Y, AUGUST 15, 1905.

uletin
SPRING ST. L.A.

White
Advertised"
decrees that white shall be
onday's business was excep-
argains.

en's $1.50
hite Dress
hirts at ..... $1.00
s of the standard and best-known
brands; have wide or narrow pleated
fronts; are of best quality muslin,
with all-linen neck and cuff bands;
pure linen bosom; continuous lap
gussets; furnished with separate
cuffs; sizes 14 to 17 only. Sell regu-
larly here and elsewhere at $1.50.

nderwear
OF YOUR
NG
nsook Night Gowns
including
ound and
chemise
ued with
ace edg-
l ribbon
At
$1.98
men's Cambric
rts at ..... 50c
p blind embroidery trimming
alenciennes lace insertings with
atch; also deep Torchon lace trim-
finished with open embroidery and
ge; both open and closed styles.
Cambric Skirt
se at ..... 98c
trimmed with blind or open em-
lace insertion on front or back;
f popularly priced chemise in the

made
th em-
worth
e "Au-
rimming
nd em-
nd are
August
en's
ibson
$2.45
The popular fall
wear just now
and the
price is an in-
ject. For
Tuesday ladies'
women's white
buck Gibson ties; hand-turned
dress toes; wide silk ribbon
d college heels; all sizes and
t be duplicated under $3.50.
35c
on sale for Tuesday only;
hirt waist fronts or children's
covers; still others for chil-
; dainty floral, wheel, scroll
r and Drawn work designs.

Women's
oot Hose
esday 8 to 1 Only
hose with
made double
best wear-
ur feet per-
other kind of
e agency for
generally in-
trans we will
m at .....
A Pair
25c
's 50c and 75c
Knit Underwear
c
ests; pure
ck, sleeve-
med at neck
es lace and
mercerized
bbed; high
ve or short
very ribbed
ith French
rimmed bot-
ues at 50c
l sale Tues.

5c French
a
17c
very fine gauge or medium
ith double knees and feet;
ned; very elastic legs;
ren's allover lace Lisle hose;
finished; have double soles;
Special 3 pairs for $4c

In Two Parts, Complete—24 Pages

Part I—General News Sheet—12 Pages

# The Times

Twenty-fourth Year.

MAXIMUM TEMPERATURES: Boston, 88; New York, 86; Washington, 92; Pittsburgh, 88; Cincinnati, 92; Chicago, 72; Kansas City, 90; St. Paul, 66; Jacksonville, 86; LOS ANGELES, 76

PER ANNUM, $9.00. | Per Month, 75 Cents, or 2 1-2 Cents a Copy.

WEDNESDAY MORNING, AUGUST 16, 1905.

On All News Stands, Trains and Streets. | 5 CENTS

### THE WEATHER.
BRIEF REPORT.

FORECAST: For Los Angeles and vicinity: Fair; light west wind.

YESTERDAY: Maximum temperature, 77 deg.; minimum, 57 deg.; wind 5 a.m., south, velocity 1 mile; 5 p.m., southwest, velocity 10 miles. At midnight the temperature was 64 deg.; foggy.

TODAY: At 3 a.m. the temperature was 60 deg.; foggy.

FORECAST for San Francisco and vicinity: Fair; light northerly wind.

The complete weather report, including comparative temperatures, will be found on page II, part II.

POINTS OF THE NEWS
IN TODAY'S ISSUE OF

### INDEX.

Part I.
1 Russia Accepts Two More Points.
1 Peasants Look Up.
1 Focusing Yellows.
2 Dove of Peace at a Dance.
2 Eight-Hour Day Opposed.
2 Events in Local Society.
2 Liners: Classified Advertising.
2 The City in Brief: Vital Record.
Part II.
1 Says He Made Her Wed Him.
1 The Public Service: Official Doings.
1 Sporting.
2 Editorial Page: Pen Points.
2 Failures at Boom Town.
2 The Times Scholarship Contest.
2 Don't crowd Your "Taste."
3 Affairs in Neighboring Counties.
3 Los Angeles County Happenings.
3 Weather: Finance and Commerce.
3 Building: Real Estate Transfers.
3 Whose Skeleton, Whose Horse?

### SYNOPSIS.

SAN DIEGO CITY. Pomona girl sues for settlement of marriage a week after ceremony, alleging that she was forced to wed by threats to kill....Ben Lauder makes strenuous effort to become Chief of Police, but destined to be disappointed....Owens River project boosted at largely-attended "water dinner" of Municipal League....Death of Bishop Ygnatius Rubio, much-beloved friend and former co-worker of Bishop Mora....Yeack" Howton's opposition to proposed new water supply due to his having made a willing catspaw of political efforts of former "Labor Commissioner" and his gang to tie up water supply in strike result in complete failure....Records disclose that Chief Lelande has caused most

CHINA.

## FOCUSING YELLOWS.

*Shanghai and Canton Boycotters.*

*Dispatches from Consuls Put a Better Face on Flowery Kingdom's Attitude.*

*Imperial Commissioner Arrives at Frisco on Way to Washington.*

*Acting Consul-General Davidson Blames Immigration Officials.*

[BY THE ASSOCIATED PRESS—A.M.]

WASHINGTON, Aug. 15.—Dispatches received at the State Department today from China show that Shanghai is the only place where the boycott against American goods has assumed anything like a serious aspect. At Canton, the movement has made some headway, but at other points it has not been successful. This information was supplied in response to instructions sent some days ago to Minister Rockhill and the consular offices in China to keep the State Department advised as to the progress of the boycott.

One dispatch on this subject received today was not made public at the State Department, but was sent to the President at Oyster Bay.

### FRISCO'S LACK OF MANNERS.
SIDELIGHTS BY DAVIDSON.

[BY THE ASSOCIATED PRESS—A.M.]

SAN FRANCISCO, Aug. 15.—J. W. Davidson, acting consul-general at Shanghai, who arrived from the Orient on the Manchuria, discussed the Chinese boycott in the discourteous treatment which the sons of influential Chinese officials have received at the hands of immigrant officials on landing at San Francisco.

Mr. Davidson thought that the orders already placed for six months ahead for delivery of American goods would prevent the boycott being successful, but he said that a popular anti-foreign feeling might be aroused which would carry on the fight and result in serious consequences.

"The purpose of the boycott," he said, "has never been to secure the admission of coolies, but to gain a proper treatment of the exempt classes."

### IMPERIAL COMMISSIONER.
WONG KAI KAH APPEARS.

[BY THE ASSOCIATED PRESS—A.M.]

SAN FRANCISCO, Aug. 15.—Among the passengers of the steamship Mongolia, which has arrived here from the Orient is Wong Kai Kah, Chinese imperial trade commissioner, accompanied by his secretary. He is going to Washington. It is stated that the object of his trip is to discuss the boycott and the proposed new exclusion treaty. He wishes to impress on the American people that the Chinese government has nothing to do with the boycott of American goods, and says that this is a "private enterprise" on the part of the merchants and the gentry of the "Flowery Kingdom" and the result of our treatment of the favored classes who come to this country.

He said today: "I shall probably go to the different commercial centers which have trade with our country. I have nothing to do with the boycott, nor is my mission to the United States with reference to it. I want it to be understood that there is not an official in China who has anything to do with the boycott, and as a last word I will say that it is the earnest desire of my government to have the most friendly relations with the United States."

Wong Kai Kah was extremely curious as to the peace negotiations and hoped that the war would soon be brought to a close. He seemed to be greatly relieved over the news of the return to China of Manchuria and of the "open-door" policy.

The Mongolia brings news that the boycott is stated in Honolulu to have had its origin there, where it was urged among Chinese as long ago as February, 1904. Ching Yee Om, editor of a local Chinese daily paper, which has some circulation in various parts of China, claims to have been the originator of the movement. A year and a half ago he urged such action upon his countrymen, on the ground that their government was not strong enough to resist the treatment being given by Americans to Chinese having a right to travel in America.

The Mongolia, which was in Amoy July 19, had some difficulty in getting Chinese coolies to work on her cargo. The boycott was to have been declared the following day.

### SANGER AND ROOT.

OYSTER BAY, Aug. 15.—Nothing is known here concerning the reported selection of William C. Sanger of New York as the successor to Francis B. Loomis as assistant Secretary of State. Secretary Root and Col. Bingham are now on a fishing trip in

### UNCLE RUSSELL'S "MOP."

**Sage Expects to Live to One Hundred and See Missouri Pacific at Two Hundred.**

[BY DIRECT WIRE TO THE TIMES.]

NEW YORK, Aug. 15.—[Exclusive Dispatch.] Russell Sage, who recently celebrated his birthday, was reported in financial circles, today, to have told a friend that he expected to reach the age of 100, and that he also expects to see Missouri stock go to 200 before he dies.

The remark was circulated upon the floor of the Stock Exchange and caused much amused comment. It was remembered that when the Sage stock "Mop" was at today's figure, a few years ago, Sage denounced the upward movement as rank manipulation that would only hurt the railroad by exciting the anger of the farmer legislators in the States through which the road runs. It was then suspected that Sage's market operations made him view with disfavor the upward trend of the stock. Today's remark made the brokers wonder. The stock was at 125 when Sage's prediction came out. It went back to 124.

## MAN BECOMING BACK NUMBER.

### BODINE OF CHICAGO HERALDS THE "ETERNAL FEMININE."

**Superintendent of Compulsory Education at Chicago Tells the International Association of Factory Inspectors That Women are Destined to be Ruling Sex in Industrialism.**

[BY THE ASSOCIATED PRESS—P.M.]

DETROIT, Aug. 15.—The annual convention of the International Association of Factory Inspectors opened here today. About one hundred and fifty delegates were present. The speech of Bodine, who is superintendent of compulsory education at Chicago, was the feature of the day and created a mild sensation among the delegates. The speaker produced Federal statistics covering the past twenty years showing that the industrial competition of women, children, the men out of the large cities to fields of heavy manual labor in mining and agriculture. He declared that women were destined to be the ruling sex in industrialism, and continued:

"Man, like the Indian, is dying out and being driven out. In 1890 there were 3,914,571 women who were employed in gainful occupations in America. In 1900, the number had increased to 5,329,807. The birth rate among the female occupation is increasing and the death decreasing. It is just the reverse among the males. We are rapidly drifting to the age of the 'eternal feminine,' when man will be a back number and forced to return to the soil and to those fields of labor where only his physical endurance will save him in the struggle for survival."

In discussing the competitive life for the leadership in society, the speaker said: "Society is dying out at the top. It is a crystal maze of glass houses, where no occupant dares the first stone; the dangerous example—the Academy of Divorce. Society has mothers who are slaves to the siren calls of fashion and frivolity, who look more often into their mirrors than into the faces of their children. With a fashionable mother gadding about at social functions and a fashionable father at his club, the result will be that within a decade the question of the neglected children of the rich will become as great a social problem as that of the neglect of the poor."

## HIRED SPIES AT FAULT.

**Shame Cast on Innocent People by Men Who Had to Report to Get "Blood Money."**

[BY DIRECT WIRE TO THE TIMES.]

NEW YORK, Aug. 15.—[Exclusive Dispatch.] To her husband's startling accusation that she eloped and made a tour of Europe with W. H. Hibbard, at present vice-president of the Virginia-American Oyster Company, Mrs. Priscilla D. Bell, wife of Harry C. Bell, a Chicago business man, makes the sensational rejoinder that Bell's detectives had shadowed Mr. and Mrs. Hibbard through a European tour, and that the alleged evidence against her is nothing more than the report of hired spies on another family's holiday trip abroad.

"What is published as coming from my husband are the most outrageous charges that were ever fabricated," said Mrs. Bell. "I am heartbroken to think a man I once loved could stoop to such depths. My humiliation is so deep that I am almost on the verge of suicide. There is not one word of truth in his charges."

THE PEACE MAKERS.

## RUSSIA ACCEPTS TWO MORE POINTS.

*Czar Surrenders Liao Tung Leases and Agrees to the "Open Door."*

*Crisis in Negotiations is Rapidly Approaching as the Elimination of Articles Brings the Two Main Ones Nearer and Nearer—Growing Hope of Compromise Springs up to Disperse Pessimism.*

[BY THE ASSOCIATED PRESS—P.M.]

PORTSMOUTH, Aug. 15.—The crisis in the peace negotiations upon which the eyes of the world are fastened is approaching rapidly and the end of this week or the first of next, at the latest, should witness the deadlock and the end if the conference is to go to pieces.

Two more of the twelve articles, numbers four and six, were disposed of today.

Article Four consists of mutual pledges to observe the integrity of China and the policy of the "open door" for the commerce of all nations.

Article Six covers the surrender of the Russian leases to the Liao Tung Peninsula, Port Arthur, Dalny and the Blonde and Elliott islands. To Article Four, both parties gave ready assent and the official statement of the adoption of that article took care to affirm that it was agreed to "unanimously."

Article Five, the consideration of which was passed until later, provides for the cession of the Island of Sakhalin. Discussion appearing useless at this stage on account of the firm negative given in the Russian reply, it was decided, upon the motion of the Japanese, to defer its discussion, thus revealing the Japanese intention of postponing to the end the life-and-death struggle.

This is the usual procedure followed in diplomatic negotiations, enabling the negotiators to come to an accord upon all possible points before tackling the crucial issues, and the fact that the Russians acquiesced in the proposition shows that they, too, are as careful and as anxious as are the Japanese that the world should not accuse them of being responsible for precipitating the break, if break there is to be, and wrecking the [illegible] ful sign. Besides, by postponing the burning questions to the end, the psychological moment for bargain and compromise arises; then, hurriedly, the last trump cards, and the game is done.

### HOPE OF COMPROMISE.

There is a growing hope of compromise. To the closest observers, the final solution begins to crystallize quite naturally—the Russians yielding the cession of Sakhalin, Japan foregoing "the cost of the war," but taking compensation in the money to be refunded to Japan by China on account of the transfer to her of the Chinese Eastern Railroad, which Russia contends belongs to a private corporation, therefore unconfiscatable by Japan; the Russian government also giving up property in Port Arthur and Dalny and remuneration for the maintenance of the 100,000 Russian prisoners in Japan.

According to the Russian view, Japan has already secured all and more than she dreamed of claiming before the war. To insist upon a foe who has still half a million men confronting her in the field footing the bill for the cost of the war, the price of peace would, the Russians say, change the character of the military struggle henceforth from one of certain principles to one for the exaction of "blood money."

All questions relating to Korea and Manchuria, except the cession of the Chinese Eastern Railroad, the main Siberian line running through Northern Manchuria from the station "Manchuria," on the Amur, via Harbin, to Vladivostok, are settled in the five articles already adopted. Some confusion has arisen about those articles, and the following resume can be accepted as absolutely accurate:

### LIST OF ARTICLES.

"One—Recognition of Japan's 'preponderating influence' in Korea, etc.

"Two—Mutual obligation to evacuate Manchuria, Russia to retrocede to China all special privileges, etc.

"Three—Japanese obligation to restore the sovereignty and administration of China in Manchuria.

"Four—Mutual obligations to respect the territorial and administrative integrity of China and the principle of the 'open door.'

"Six—The surrender of the Russian leases to the Liao Tung Peninsula, including Port Arthur, Dalny and the Blonde and Elliott islands."

The remaining seven articles (not given in numerical order,) are:

The cession of Sakhalin.

Reinbursement for the cost of the war.

The cession to China of the Chinese Eastern Railroad.

The article relating to that portion of the main line of the Siberian Railroad running through Northern Manchuria, which includes provision for policing of the road by China and not by Russia.

Fishing rights on the Siberian coast north of Vladivostok to the Bering Sea.

The articles affecting Russia's naval power in the Far East.

The article providing for the surrender of the Russian warships interned in Far Eastern waters.

To all these, Russia has more or less objected.

Besides indemnity and Sakhalin, M. Witte will strenuously oppose the surrender of the interned warships, the limitation on Russia's naval power and the cession of the Chinese Eastern Railroad to China.

The articles relating to the China Eastern Railroad are No. 7 and

(Continued on fourth page.)

### TSI-AN ASKS ABOUT ALICE.

**Dowager Empress Anxious to Know if Miss Roosevelt Intends to Visit Peking.**

[BY THE ASSOCIATED PRESS—A.M.]

MANILA, Aug. 15.—[By Manila Cable.] Iloilo tendered the Taft party a magnificent reception today. The civic and military forces paraded and at night the party attended a banquet at which 300 people were present.

The transport Logan will sail tomorrow at daylight for Bacolod, the capital of Occidental Negros, where an inspection of the sugar plantations will be made.

The Dowager Empress of China has inquired through the Chinese consul here if Miss Roosevelt will visit Peking. If so, General and Mrs. Corbin will probably accompany her.

The condition of Mrs. Dubois, wife of Senator Dubois of Idaho, who was injured in a runaway accident, is greatly improved.

WILL NOT RETURN WITH PARTY.

[BY THE ASSOCIATED PRESS—P.M.]

SAN FRANCISCO, Aug. 15.—Advices received today by the liner Mongolia and corroborated by the Pacific Mail Steamship Company, state that Miss Roosevelt will not return here with Secretary of War Taft and party, scheduled to return on the Korea about October 1. Miss Roosevelt, it is said, has been invited to visit the family of Minister W. W. Rockhill at Peking and will leave the Taft party upon her return to Japan from Manila. Accompanied by her companions, Miss McMillan and Miss Boardman, she will proceed to Peking, later returning to Japan or Shanghai, where she will board the steamer Mongolia, arriving here on November 3.

## AFRICA FOR AFRICANDERS.

### OOM PAUL'S SECRETARY PREDICTS ANOTHER BOER WAR.

**Dr. Epke Di Wall in Denver on the Way to Belgium to Attend a Meeting of the Bund for the Purpose of Consolidating Opposition to English Rule in the Transvaal.**

[BY DIRECT WIRE TO THE TIMES.]

DENVER, Aug. 15.—[Exclusive Dispatch.] Dr. Epke Di Wall, private secretary to the late Oom Paul Kruger, President of the Transvaal Republic is in Denver en route to Brussels, Belgium, to attend the meeting of the Afrikander Bund next month. He says the Boers were not whipped; that the coming meeting is for the purpose of consolidating opposition to English rule in the Transvaal; that the Boers are still for war, and that an uprising is inevitable.

Dr. Di Wall does not attempt to fix a date, but says he expects to see the next struggle for liberty, and the motto of the Africander Bund is "South Africa for Africanders," one great republic of the United States of South Africa, from the Zambesi to Cape Town and from ocean to ocean.

### LUDLOW'S NUMBER FIVE.

**Aeronaut from Texas to Make a Start With Automobile's Aid, but Rain Prevented.**

[BY DIRECT WIRE TO THE TIMES.]

NEW YORK, Aug. 15.—[Exclusive Dispatch.] Isaac Ludlow, lawyer and student of aëronautics, expected to unleash his airship No. 5 today, and watch it mount skyward. Airship No. 5 is built in two sections, and between them had been constructed a nest in which Anderson, the aëronaut from Texas, who has already officiated in the trials of Ludlow's Nos. 1, 2, 3 and 4 ships, was supposed to take his seat. Airship No. 5 has a rudder which is designed to put a stop to the "side-stepping" and descending proclivities evinced by its predecessors.

To give No. 5 a lift, Axtell of Broadway and Fifty-fourth street volunteered with a 40-horse-power automobile. About the time fixed for the ascent, rain fell and the wind ceased to blow. Ludlow forthwith announced a 24-hour postponement.

### LONG-LOST LONG.

**Working in a Commission House at New York While His Mother Was Seeking Him.**

[BY DIRECT WIRE TO THE TIMES.]

NEW YORK, Aug. 15.—[Exclusive Dispatch.] Leonard Goodwin Long, the long-lost 16-year-old, 6-foot son of Mrs. Beatrice Long of Los Angeles and London, apparently knows how to take care of himself. His mother, who reported to the police that he was lost, found him today at work in a commission house. Young Long had been at school in Dresden. Through a misunderstanding, he was sent home, while his mother was in London. She hurried here to look for him. An employment agency told her today that the boy went to the agency seeking a job, and got one.

### STANDARD OIL DIVIDEND.

NEW YORK, Aug. 15.—The Standard Oil Company has declared a dividend for the quarter of $6 a share, payable September 15. The previous dividends were $9 a share, payable June 15, and $15 a share, payable March 15, making $30 a share declared so far this year, against $29 a share in the corresponding period last year.

THE REVOLT IN RUSSIA.

## PEASANTS LOOK UP.

*Secret Parliament at Moscow.*

*Acts of Official Oppression Recited and Organization Arranged for.*

*Czar's Proclamation for a National Assembly Failed to Appear.*

*Gen. Trepoff, Instead, Orders Police to Prevent People from Assembling.*

[BY DIRECT WIRE TO THE TIMES.]

BERLIN, Aug. 15.—[Exclusive Dispatch.] A dispatch from St. Petersburg to the Tageblatt says the Czar is reported seriously ill. It is rumored in government circles that he will abdicate soon in favor of his son. Until the latter's majority, a regency will be instituted, composed of three members of the imperial family, including Grand Duke Constantine Contsantinovitch.

MOSCOW, Aug. 15.—[Exclusive Dispatch.] Sunday and Monday, an event took place in Moscow, the significance of which exceeds anything that has happened in the internal politics of Russia for a generation.

For the first time in Russian history, there was held a peasant parliament, an extraordinary phenomenon, the results of which it is difficult to estimate.

Gen. Trepoff had given orders to the police to prevent the gathering at all costs. In consequence, many delegates on their way to the meeting were arrested, and are now languishing in jail, but over two hundred from different provinces of European Russia escaped the vigilance of the police and assembled secretly in a large mansion outside the city.

The first day's proceedings were devoted to a recital of the acts of official oppression. The meeting continued late into the night, but owing to the fear of discovery, there were no lights, and the proceedings were conducted in pitch darkness.

The second day's session was held in a house within the city, when steps were taken toward a thorough organization of the peasantry. It was recognized that it would be impossible to speak or act openly until this was done.

### RIOTING AGAINST JEWS.
AUTHORITIES ARE INACTIVE.

[BY THE ASSOCIATED PRESS—P.M.]

ST. PETERSBURG, Aug. 15.—Anti-Semitic rioting is reported at Bielostok, Russian Poland. The authorities there are inactive.

### JEWISH BANKERS AND WITTE.

[BY THE ASSOCIATED PRESS—A.M.]

PORTSMOUTH, Aug. 15.—The Hebrew delegtaion headed by Jacob H. Schiff of New York, left the Hotel, Wentworth today, saying there would be a subsequent interview with M. Witte. They believe the result of their talk with M. Witte and the interview which is still to come cannot but prove beneficial to their coreligionists in Russia.

They continue to deny most emphatically that the question of a loan to Russia was discussed with M. Witte. Nevertheless, one of them said to the Associated Press that he had no doubt, if Russia desired, Jewish bankers would be glad to loan Russia money if the Jews in Russia were placed on an equal footing with other inhabitants of the country.

The representatives of another great banking house (not Jewish) said: "Russia can obtain in America all the money she wants to make peace, but none to make war. Our position is the position of the Paris bankers."

### SENTENCE ENRAGES FINNS.
DRAGOONS ARRIVE AT VIBURG.

[BY THE ASSOCIATED PRESS—P.M.]

VIBURG (Finland) Aug. 15.—The court-martial which has been trying Prokopo, the man who shot and killed Col. Kremanko, chief of police of Viburg, July 21, today sentenced him to be hanged. Prokopo refused to plead unless tried by a Finnish court, and the witnesses summoned by the prosecution said they would testify only before a Finnish judge.

A crowd of 5000 made a demonstration outside the Governor's house yesterday as a protest against the trial of Prokopo by court-martial.

A regiment of dragoons has arrived to reinforce the garrison, as the [illegible] threatens reprisals.

CHILDREN S[illegible]

[BY THE ASSOCIA[illegible]

ODESSA, Aug. 15[illegible] curator has appea[illegible] cision of a court [illegible] tenced two boys, e[illegible] a girl, 13 years ol[illegible] for being in posse[illegible]

Bldg., Cor. First always on file at

# PEACE HIGH, WAR DEARER.

*Russia Will Choose First, but Save Her Face.*

*Best Possible Bargain is Aim Sought by Both.*

*Japan Also Eager to See End of the Conflict.*

[BY DIRECT WIRE TO THE TIMES.]

NEW YORK, Aug. 15.—[Exclusive Dispatch.] The general opinion among New York newspapers is that M. Witte, head of the Russian peace commissioners, is trying to drive the best bargain possible with Japan, and that Japan is here for the same purpose. Peace may come high for Russia, but war is dearer, is the way one paper puts it in a nutshell.

Japan is credited with almost as much eagerness to end the war as is Russia, for its cost is enormous and cannot decrease as long as Japan is compelled to keep a great army in the field, which she will be compelled to do as long as the Russian menace continues.

Russia will pay an indemnity and a liberal one, but in a way that will save her face. If Japan insists on holding Sakhalin, it is believed Russia will offer several hundred millions for the release of the island and in this way practically meet every Japanese demand.

Whatever the tone of dispatches sent out from Portsmouth by special correspondents, no matter how pessimistic, the general opinion prevails that both Japan and Russia will make concessions in the end that will result in a peace treaty.

PLACING THE RESPONSIBILITY.

[BY THE ASSOCIATED PRESS—A.M.]

PORTSMOUTH, Aug. 15.—The policy of each side, as understood, is to maneuver to place the responsibility of a rupture on the other, and it is regarded as a practical certainty that neither will insist at this juncture upon precipitating a situation which will decide this issue.

The plan, it is almost certain, is to pass over the disputed articles and see how far an agreement is possible—then to return and attack the obstacles. This is the logical and usual method of diplomacy. It has the great advantage of bringing the plenipotentiaries to a rapprochement upon every possible point and clearly defining the points of divergence, narrowing the issues which divide the negotiations to the fewest possible number.

If, for instance, the disputed points were reduced to two, as it is considered certain they eventually will be, the plenipotentiaries would be able to bargain or compromise, to offer proposition and counter-proposition. If in the end agreement were found impossible, the world would know and be able to form its judgment of the merits of the respective contention and place the blame for the prolongation of the carnage in the Far East.

The very fact that ultimately the world will be able to fix the responsibility for a rupture places the two countries on trial before the public opinion of the world and constitutes the main hope of a successful outcome of the negotiations.

BOTH EQUALLY FIRM.

[BY THE ASSOCIATED PRESS—P.M.]

PORTSMOUTH, Aug. 15.—There is what is regarded as absolute warrant for the statement that M. Witte is not referring the questions regarding the various articles to St. Petersburg or Peterhof. All that he has done thus far has been in pursuance of his own decisions, although he is advising his sovereign post facto of what is done; but as to the two main propositions, if the time should ever arrive when, in his judgment, concessions should be made upon either, it can be regarded as certain that he will consult the Emperor before committing himself. In his interviews with the Emperor before he left St. Petersburg, Witte learned and shared the views of the ruler that peace was impossible for Russia upon the basis of indemnity or cession of territory, and in all his public and private utterances, he continues to hold an absolutely uncompromising attitude upon those points.

All indications from the Japanese side show also that Baron Komura is equally firm and that the payment of the "cost of the war and the cession of Sakhalin are conditions sine qua non." A suggestion is made that when Baron Komura ascertained from M. Witte's reply, the Russian non possumus upon these two main articles, he decided to begin the consideration of articles seriatim in order to have time to communicate with his government and secure the final word.

RUSSIA SHOWING HAND.

[BY DIRECT WIRE TO THE TIMES.]

PORTSMOUTH (N. H.) Aug. 15.—[Exclusive Dispatch.] Russia's diplomacy is now becoming apparent. It is the plan of Witte to put the onus of continuing the war upon Japan. That is the reason such rapid progress is being made with the conditions of peace. Russia is conceding everything she can concede. She will go ahead on this line until the two final conditions are reached. Then she will refuse to pay an indemnity, as such, and will protest against the cession of Sakhalin Island.

Witte, can, and probably will, point out that Japan has gained an empire as large as her own in Korea, that she has driven Russia from Manchuria, that she has secured possession of a railroad that cost $200,000,000 and various other things. He will say Russia has made all these concessions—not being a conquered nation—for the purpose of ending the war and stopping the killing of men and the waste of treasure.

WILL PLAY LAST CARD.

[BY THE ASSOCIATED PRESS—A.M.]

NEW YORK, Aug 15.—The St. Petersburg correspondent of The Times says that "an important personage" declared to him yesterday morning that if Japan did not abandon her demand for an indemnity the negotiations at Portsmouth would be broken off this week. Every preparation, he said, had been made for a general mobilization, with a view to a supreme effort in Manchuria in the present year. True, the chances of victory were dubious, but Russia would play her last card before accepting dishonorable conditions of peace.

The order for the mobilization will be issued in the middle of August (old style) if peace has not been previously concluded.

CONDOMINIUM NOT PRACTICABLE

[BY THE ASSOCIATED PRESS—A.M.]

PORTSMOUTH, Aug 15.—The suggestion from Vienna of a possible compromise on the question of Sakhalin on the basis of condominium looks attractive but it is hardly regarded as a practicable solution of the condominium and would almost inevitably lead to a reaction and trouble. A little more than half a century ago it might be said that condominium almost existed on the island, the Russians holding the northern portion and the Japanese the southern end, the limitations of their respective jurisdictions being defined, but it was an untivable condition and led to the exchange of the Japanese dominion on Sakhalin for the cession of the Kuriles.

RESULT KNOWN THIS WEEK.

[BY THE ASSOCIATED PRESS—P.M.]

PARIS, Aug. 15.—M. Witte has received final instructions relative to the extreme limit of the Russian concessions, according to information received this afternoon by the Temps from its St. Petersburg correspondent, who says he learned in governmental circles that should Japan insist upon the payment of an indemnity, the negotiations will be declared off.

The result, the correspondent, says, is expected this week.

# GETTING GRIP ON YELLOW FEVER.

**SITUATION AT NEW ORLEANS INDICATES IMPROVEMENT.**

**Encouragement is Especially Found in the Reduction of New Foci. Next Sunday Designated for General Cleaning—Cuban Expert Arrives on the Scene.**

[BY THE ASSOCIATED PRESS—P.M.]

NEW ORLEANS, Aug. 15.—Official report to 6 p.m.; New cases, 62; total to date, 108; deaths, 6; total, 172; new foci, 19; total to date, 229; number of cases under treatment, 384.

NEW ORLEANS, Aug. 15.—The arrival of Dr. John Guiteras, the Cuban yellow fever expert, and his tour of the seat of worst infection, was the most interesting feature of the yellow fever situation today. Dr. Guiteras left Havana to make an inspection of the gulf cities in connection with the Cuban quarantine and to offer his assistance in the campaign in progress here. His previous important visit to New Orleans was in 1897, when there was also an appearance of yellow fever and when the mosquito theory had not been determined. On his arrival today Dr. Guiteras had an interview with Surgeon White of the Marine Hospital Service. Dr. Guiteras expects to see here universal acceptance of the mosquito theory at the end of the present campaign.

The situation today again shows an improvement, both as to new cases and deaths, considering the totals of last week. Encouragement is especially found in the reduction of new foci. An analysis of the report of the twenty-four hours ending August 14, showed eight new foci.

A draft for $25,000 was received today, to be put at the disposal of the Marine Hospital Service. All the money needed is available to carry on the work.

Next Sunday has been designated for a general disinfection. An appeal asking every person having any enclosure of any nature to fumigate on that day, burning sulphur for at least two hours.

Wednesday and Friday have been appointed as outing days for the troops at the United States barracks. The men have been in confinement for three weeks and it is desired to give them an opportunity for some relaxation.

Of the six deaths today, only one was an Italian. Among the others was J. O. Daspit, a prominent young lawyer, and Pierre Aldal, a well known musician, and at one time the leader of the French orchestra. Aldal, however, was in destitute circumstances and was buried by the city. He was found in a dying condition. Only a third of the new cases today were Italians. The State Board of Health announces that in the State outside New Orleans there have been to date 129 cases and 24 deaths.

The State has contributed $10,000 toward the Patterson emergency fund.

Twenty-five tons of sulphur, donated to the Marine Hospital Service today, will be distributed among the poorer classes for a general fumigation.

FAMINE IN BANANAS.

[BY THE ASSOCIATED PRESS—A.M.]

CHICAGO, Aug. 15.—With the visible supply of bananas reduced to less than half the usual amount because of the restrictions on importation made by the quarantine at New Orleans, wholesale dealers along South Water street are predicting a famine in the fruit. Prices during the last two weeks have shown a steady rise until they are about double what they were a month ago, and the demand is greater than the supply. The Chicago dealers usually sell about 60,000 bunches a week, but at present the sales will not exceed 20,000 bunches.

MAY BE YELLOW FEVER.

[BY THE ASSOCIATED PRESS—P.M.]

LA PORTE (Ind.) Aug. 15.—Though she is not ill, the condition of Mrs. Frank Shreve of Waterford, this county, is being closely watched by physicians. Mrs. Shreve returned a few days ago from Morrilton, Mo., where her two sisters died of a disease pronounced by the attending physicians swamp fever. Since her return Mrs. Shreve has received word that her mother has died at Morrilton of the same disease. Physicians here fear the disease at Morrilton may be yellow fever and Mrs. Shreve may be infected. The Shreve home has been quarantined.

SUSPICIOUS INDIANA CASE.

[BY THE ASSOCIATED PRESS—A.M.]

INDIANAPOLIS, Aug. 15.—The State Health authorities this morning sent D. A. Brayton, an expert, to Crawfordsville to diagnose the disease of a man who arrived at Crawfordsville a few days ago from Faroe, Miss. B. M. Hutchings, secretary from the Crawfordsville Board of Health, had diagnosed the case as that of yellow fever.

TREATY WITH JAPAN VIOLATED.

HONOLULU, Aug. 8, via San Francisco, Aug. 15.—R. W. Breckons, United States District Attorney for this district, has rendered an opinion for the Japanese Merchants Association on the terriorial law which provides that none but citizens or persons who are eligible to become such shall be employed on any public contracts in the islands. Breckons says that the law is unconstitutional and a violation of the United States treaty with Japan. It is understood that the Japanese Merchants Association intends to prepare a test case and insist upon the right of Japanese contractors to bid on public contracts and employ their countrymen as laborers.

NEW BANK METHODS.

CHICAGO, Aug. 15.—[Exclusive Dispatch.] The new Mutual Trust and Savings Bank that is being organized in Chicago will probably begin operations about September 1. The capital of $300,000 has all been subscribed.

The new bank proposes to follow a radical departure from existing methods of operating savings banks in Chicago. It is proposed to pay depositors 3 per cent. interest on their deposits and then pay stockholders 3 per cent. dividends on their shares. All profits over this are to be divided equally between depositors and stockholders.

CANAL OPERATIONS SUSPENDED.

PANAMA, Aug. 15.—A. E. Dauchy, who has been the engineer in charge of the Culebra division of the canal work and an appointee of former Chief Engineer Wallace, has resigned. The engineering operations of the canal are now suspended pending sanitary work. Many employés will return to the United States during the idle period.

"WORKING" PORTLAND CHINESE.

PORTLAND (Or.) Aug. 15.—The Telegram today says: "Ten thousand dollars will be raised by the Chinese of Portland to aid in the boycott in China against American goods. Two meetings of the local colony have been held, at which it was decided that each Chinese in Portland should contribute at least $2 to carry on the campaign. The movement was instigated by a secret organization of San Francisco."

SLAVS CONSTANTLY ATTACKING.

ST. PETERSBURG, Aug. 15.—[Exclusive Dispatch.] The situation in the Baltic provinces become daily more terrible. The Slav population, exasperated against the landed proprietors, for the most part nobles of German blood, is constantly making attacks on life and property. The upper classes and higher bourgeoisie are hastily leaving the country. The government has appointed an extraordinary commission to report on the situation and the necessary measures to be taken.

# REGULATION OF RATES TAKES ANOTHER FORM.

*O Why Should the Spirit of Congress be Proud?—The "Man With the Big Stick" Still Smileth Aloud. Interstate Commerce Inquiry.*

[BY THE ASSOCIA TED PRESS—A.M.]

WASHINGTON, Aug. 15.—The Interstate Commerce Commission, on its own initiative and as a result of complaints against private car lines, today unexpectedly began an investigation of the relations of railroad and refrigerator lines, both of which it is charged are violating the act regulating interstate commerce in several specified particulars. The complaint is directed against the Armour car lines, the American Refrigeration Transportation Company, the Santa Fé Refrigerator Dispatch and eleven railroads, including the Atchison, Topeka and Santa Fé and the Southern Pacific.

The railroads and refrigerator lines are made respondents in proceedings which require that specific answer to allegations be made to the Interstate Commerce Commission by September 5. It is charged that, by way of rebates or other devices, the refrigerator lines are acting for the railroads as authorized agents, and the railroads, acting through the refrigerator lines, are collecting and receiving for the refrigeration of fruit and vegetables lower rates from some shippers than they are contemporaneously receiving for similar service rendered to other shippers. This is held to be in violation of sections 2 and 3 of the act to regulate interstate commerce.

Another charge is that failure and neglect to publish at Washington statements and file with the Interstate Commerce Commission the rates and charges imposed for the refrigeration of fruits and vegetables, constitutes a violation of section 6 of the Interstate Commerce Act.

The commission alleges further that the charges published jointly by the refrigerator lines and the railroads for the refrigeration of fruits in certain specified territories are unreasonable and unjust, and in violation of section 1. The territories described include Indian Territory, Texas, California and Kansas.

Complaints against the private car lines extend over the entire life of the first act to regulate interstate commerce and all acts amendatory thereto. Hearings have been had in various sections of the country, and not infrequently have changes in the schedules been made for the announced purpose of remedying alleged abuses. Combinations of railroads and private car lines have prevented any wholesale regulation of these rates. Charges of discriminations against small shippers have poured in on the commission for a number of years.

LIVE STOCK TRANSPORTATION.

WILSON IS INVESTIGATING.

[BY THE ASSOCIATED PRESS—A.M.]

CHICAGO, Aug. 15.—Secretary of Agriculture James Wilson, accompanied by Dr. E. S. Salmon, chief of the Bureau of Animal Industry, arrived in Chicago last night, and today they will begin an investigation into live-stock transportation.

"We have come to Chicago to learn the actual condition of the live-stock traffic," said Secretary Wilson. "We want to see for ourselves just what the situation is, so we can handle it intelligently at Washington. The law provides that cattle shipped in cars which are not provided with conveniences for feeding and rest shall be taken out and fed at least once in twenty-eight hours. We want to determine what conveniences are necessary to feed and rest cattle in transit."

GOVERNMENT PRINTING OFFICE.

CHARLES H. KEEP TO REPORT.

[BY THE ASSOCIATED PRESS—A.M.]

NEW YORK, Aug. 15.—Charles H. Keep, assistant secretary of the Treasury, who has been in New York State for several days, will go to Oyster Bay tomorrow. It is understood that he will submit to the President a report of the investigation which has been made into the management of the Government Printing Office at Washington.

STARVING SPANIARDS.

SEVILLE (Spain) Aug. 15.—A commission of landed proprietors and farmers have laid before the authorities the conditions prevailing in and about Osuna, in Andalusia. They estimate that there are 5000 workmen armed with rifles roaming about the country. The municipal authorities disclaim responsibility for this condition of affairs. The jails are crowded with persons who have committed no offense, but who have given themselves up to the police on the pretense of having committed a crime in order to procure shelter and food. The charitable have exhausted their resources and government action is anxiously awaited.

SINKS AT HARBOR DOCK.

BLOCK ISLAND (R. I.) Aug. 15.—The steamer Newshoreham, while entering the harbor today on her trip from Providence, with 100 passengers, struck a sunken wreck and after an exciting run for the dock sank to the main deck just as she ran alongside the pier. The passengers were able to land over the gangplank. The collision ripped open a hole several feet wide in her bottom, but notwithstanding the steady in-rush of the water the firemen and the engineer, headed by Chief Engineer John Quinlan, stuck to their posts. When the steamer was within 100 yards of the dock, the water put out the fires.

# PITH OF NEWS FROM THE MIDDLE WEST.

[BY DIRECT WIRE TO THE TIMES.]

CHICAGO, Aug. 15.—[Exclusive Dispatch.] Although heavy clouds lowered over the city all day, there was no precipitation, the temperature showing a variation of only four degrees in twenty-four hours. The maximum was 71 degs., the minimu 67 degs. In honor of the reciprocity convention, Forecaster Garriott has dubbed his offering for tomorrow "reciprocity weather." Sunshine and clouds alternating with showers, the temperature rising and the wind shifting half-way round the compass will afford some of the features. Middle West temperatures:

| | Max. | Min. |
|---|---|---|
| Alpena | 66 | 60 |
| Bismarck | 76 | 58 |
| Cairo | 90 | 70 |
| Cheyenne | 84 | 54 |
| Cincinnati | 80 | 70 |
| Cleveland | 70 | 66 |
| Concordia | 98 | 64 |
| Davenport | 78 | 68 |
| Denver | 80 | 60 |
| Des Moines | 86 | 68 |
| Devil's Lake | 68 | 60 |
| Detroit | 70 | 62 |
| Dodge City | 94 | 60 |
| Dubuque | 70 | 66 |
| Duluth | 64 | 54 |
| Escanaba | 74 | 60 |
| Grand Rapids | 64 | 60 |
| Green Bay | 70 | 60 |
| Helena | 70 | 54 |
| Huron | 76 | 58 |
| Indianapolis | 82 | 68 |
| Kansas City | 92 | 72 |
| Marquette | 68 | 58 |
| Memphis | 90 | 70 |
| Milwaukee | 64 | 62 |
| Omaha | 84 | 66 |
| Rapid City | 84 | 58 |
| St. Louis | 90 | 74 |
| St. Paul | 70 | 62 |
| Sault Ste. Marie | 72 | 56 |
| Springfield, Ill. | 86 | 68 |
| Springfield, Mo. | 88 | 60 |
| Wichita | 82 | 70 |
| Williston | 92 | 64 |

WOODWORKERS "TURNED DOWN."

Striking woodworkers, numbering 2300 people, were refused consideration by employers, today, when they asked for a meeting to conclude an agreement. A committee of the men was told that the present wage scale and hours of work will not be changed within the next two years, and that unless the men are prepared to return to work within a week, an "open-shop" policy will be adopted.

GREEK CHURCH ORGANIZATION.

Acting under the direction of Archbishop Tikhon, the head of the orthodox Eastern Greek Church of the United States and Canada, a committee of clergymen has prepared a call for the first council of that church outside of Russia. The conference will be held in New York October 16. The step is the most important one in the history of the orthodox Eastern Greek Church on this continent, and is to mark the first effort at a thorough organization of the different congregations of the denomination. Participating in the conference will be the prelates of the denomination on this side of the Atlantic, the rectors of the different churches, and one layman from each congregation.

DRAKE HEIRS' MILLIONS.

[BY DIRECT WIRE TO THE TIMES.]

SPRINGFIELD (Ill.) Aug. 15.—[Exclusive Dispatch.] The announcement was made tonight that Dr. Austin Drake, who for twenty years has been attempting to establish the claim of the Drake heirs to certain property in New York, has at last been successful, and that he would leave for New York tomorrow to receive $3,000,000. This, it is represented, is about one-half the sum which he will get as a result of a compromise of the litigation. A little grandson has just been born to Dr. Drake. He arrived at the home of Thomas Drake simultaneously with the announcement from New York of the settlement of the old law suit, and he will be made the heir to his grandfather's millions. The Drake family had been in comparatively poor circumstances for years.

YELLOW JACK IN INDIANA.

[BY DIRECT WIRE TO THE TIMES.]

INDIANAPOLIS (Ind.) August 15.—[Exclusive Dispatch.] The people of Indianapolis are beginning to feel panicky on the yellow-fever question. Rumors of various kinds are making uneasiness. Mrs. Frederick Shreve of Waterford, La Porte County, it is reported, has a mild form of the yellow scourge, which may prove fatal. Mrs. Shreve had recently returned from Louisiana, where she had helped to nurse her two sisters, who died before she left them.

"CASH OR OIL."

[BY DIRECT WIRE TO THE TIMES.]

NEW ORLEANS (La.) Aug. 15.—[Exclusive Dispatch.] A newspaper correspondent signing himself "J. R. Whyte, special yellow-fever commissioner," wired John D. Rockefeller, asking him to contribute either in cash or oil to aid in the war on yellow fever. The oil magnate, thinking the message was from Dr. J. H. White of the United States Marine Hospital Service, ordered his local representative to confer at once on the subject. Both Dr. White and Rockefeller are angry.

# PEACEMAKERS' LIFE IS A STRENUOUS ONE.

[BY THE ASSOCIA TED PRESS—A.M.]

PORTSMOUTH (N. H.) Aug. 15.—That making peace is strenuous life is illustrated by the daily programme of work of the peace envoys and their suites. Eight sessions of the conference have been held since the arrival of the missions at Portsmouth, one week ago, and all but one of these has been long as to hours. Outside the sessions, every one connected with the work has continuous and taxing occupation, with but few hours for rest and practically none for recreations.

The envoys have breakfast before 9 o'clock; they are in the navy yard before 10, and, with the exception of a brief space for luncheon, served in the conference building, they stay in session until evening. After this, a dinner is served at the hotel and the work of the evening and night begins.

Last night, for M. Witte and Baron Rosen there was an outside duty and one of almost as much importance as peace between Russia and Japan, namely the consideration of the question of the amelioration of the condition of the Jews in Russia. During this time, the Japanese emissaries were busily engaged in their quarters in bringing their records to date and in the preparation of cablegrams and in getting ready for the next day.

An idea of the volume of cables which are daily sent to Europe and the Far East may be had from the statement that on Sunday the cable department handled $1000 of business, including dispatches from both the Russian and Japanese peacemakers, from its headquarters here. Both sides are very keen in the matter of their facilities for communication.

The heavy tax on local telephone wires made it impossible for them to get quick service between the hotel and their conference rooms in the navy yard, and complaint was made, with the result that Secretary Peirce had two direct telephone systems installed between the points one for the Russians and one for the Japanese.

The exclusive use of the navy yard, so far as civilians are concerned, is still possessed absolutely by the members of the peace commission. Yesterday, in addition to the regular guard of marines which from the first was placed over the naval-stores building, a detail of secret service men was added. They surrounded the building and kept constant watch throughout the session.

The peace conference today began at two minutes before 10 o'clock. The plenipotentiaries went to the navy yard in their motor cars, but the trip was somewhat slow on account of the drizzling rain, which made the roads muddy. Ten minutes after their arrival at the naval-stores building, the negotiators had taken their places in the conference room and work began.

The conference did not occupy the usual time for luncheon. The recess was not taken until nearly 2 o'clock and the resumption of the session was made before the prescribed hour of 3 o'clock. During this interval, a secretary representing the conference made a trip to the hotel to make an official statement to the press of the progress made.

The conference ended today at 4:45 o'clock and the envoys at once set out in the rain in their motor cars for the Hotel Wentworth.

Secretary and Mrs. Peirce have issued invitations to the Russian plenipotentiaries and their suite for dinner tomorrow evening at the cottage which the Assistant Secretary is occupying, near the grounds of the hotel. Next week, a dinner to the Japanese suite will be arranged. As yet, however, the date for this function has not been fixed.

KOMURA INVITED TO CANADA.

[BY THE ASSOCIATED PRESS—A.M.]

VICTORIA (B. C.) Aug. 15.—R. W. Scott, Secretary of State, has invited Baron Komura to visit Canada after the peace conference and the Japanese envoy has accepted if engagements will permit.

ON WAY TO PORTSMOUTH.

[BY THE ASSOCIATED PRESS—A.M.]

SAN FRANCISCO, Aug. 15.—A passenger on the Mongolia was Baron Stael de Holstein, secretary of the Russian embassy at Peking, who is going to the peace conference.


Theaters—Amusements—Entertainments.

MASON OPERAHOUSE—H. C. WYATT, Lessee and Mgr. FOUR NIGHTS—STARTING TONIGHT MATINEE SATURDAY
EZRA KENDALL
And the Lighter Cast, Presenting "Weather-Beaten Benson" THE "RAINING" SUCCESS.
"IT'S A SIN TO LAUGH, BUT I CAN'T HELP IT."
SEATS NOW ON SALE. PRICES—25c, 50c, 75c, $1.00, $1.50. TELS. 70.

MOROSCO'S BURBANK THEATER—OLIVER MOROSCO, Proprietor. "The best company and the best plays in America for the money."
TONIGHT—All This Week—Big Matinee Saturday
"CAMILLE"
CROWDED HOUSES TELL THE TALE. A CAST FULL OF FAVORITES.
Othman Stevens in the Examiner: "Ten curtain calls after fourth act. Worth seeing." Arthur Walkan in the Herald: "Play breaks record." The Times says: "There is more in it than in half a dozen of the plays of the present day."
Matinees every Sun. and Sat., 10c and 25c, no higher; Evenings, 10c, 25c, 50c, 75c.
NEXT WEEK—Instead of "Lights and Shadows," as was previously announced, LITTLE CHRISTIAN," which has just arrived, will be given.
EXTRA—Wednesday Afternoon, Aug. 23—EXTRA
MISS BLANCHE HALL as Nora in Ibsen's "A DOLL'S HOUSE." Personally directed by that able Ibsen exponent, MR. HARRY MESTAYER.
Usual evening scale of prices will prevail. Seat sale Wednesday morning.

ORPHEUM—SPRING ST., Between Second and Third. Both Phones 1447.
.... MODERN VAUDEVILLE ....
PATTY BROS., introducing Mr. Alexander Patty, the Only Man in the World Who Walks on His Head; SMITH and CAMPBELL, Talking Comedians; DORA RUSSO, the Favorite Tenor; MME. CELINA JOEL, Violin and Xylophone; WILSON BROS., Comedy Bar Artists; MESSENGER BOYS' TRIO, Singers and Comedians; BELLE ESTELLITA, Spanish Singer and Dancer; ORPHEUM MOTION PICTURES. Week of the Popular Actor, S. MILLER KENT, in "Just Dorothy."
PRICES—10c, 25c and 50c. Matinee Wednesday, Saturday and Sunday.

GRAND OPERAHOUSE—MAIN ST., Between First and Second. PHONES—Main 1067, Home 410.
THE FAMILY THEATER
"THE WINNING HAND"
Ward Politics, Graft and the Lower World of New York As It Is.
Matinees Sunday, Tuesday and Saturday, 10c and 25c. Evenings, 10c, 25c and 50c.
NEXT WEEK—"TRACKED AROUND THE WORLD."

BELASCO THEATER—BELASCO, MAYER & CO., Props. PHONES—Main 8280, Home 261.
TONIGHT—MATINEE TOMORROW
The Delightful Comedy, John Drew's Greatest Laughing Success
"THE BUTTERFLIES"
NEXT WEEK—The Huge Hilarity, "A STRANGER IN A STRANGE LAND."
AUGUST 28, ANNIVERSARY WEEK—Celebration of the Belasco Theater's first year with a magnificent production of the great play "RICHELIEU," with George W. Lee as Richelieu.

ANGELUS THEATER—MAIN ST., Between Third and Fourth. PHONES—Home 1272, Main 6185. Only Independent Theater in the City.
THE ANGELUS STOCK COMPANY IN
"LOVE AND WAR"
Evening at 8:15; Prices 15c, 25c and 35c. Matinee Wednesday, Saturday and Sunday at 2:15; Prices 10c and 20c. Box Office open from 10 a.m. to 10 p.m.
NEXT WEEK—"MISS NOBODY FROM NOWHERE."

UNIQUE THEATER—329 S. BROADWAY Harry & Rube Dyer, J. J. Carter, Mgr.
Up-to-Date Refined Vaudeville
PRICES—10c, 15c, 20c. LADIES' SOUVENIR MATINEE WEDNESDAY.

CHUTES—EVERY AFTERNOON AND EVENING. DONATELLI'S FAMOUS ITALIAN BAND. "Pineapple's Dream" at the Theater. Visit the Japanese Tea House and Gardens. FIREWORKS—FIRST NIGHT. FIREWORKS—Thursday Evening, August 17. Admission 10c.
NOTE—Coming Sunday, August 20, RUBE WELCH, KITTIE FRANCIS and company of Thirty Pretty Girls. Chutes Theater. Admission Free.

CAWSTON OSTRICH FARM—150 Gigantic Birds. Beautiful semi-tropical resort and the largest stock of Ostriches on Earth. Feather Goods in Abundance for sale at producer's prices.

SWIMMERS—As well as bathers, will find every comfort and convenience in PLUNGE Bathing at the LONG BEACH BATH HOUSE, America's finest bath establishment. The enormous plunges are filled fresh daily with water of a pleasant temperature. The finest bathing is here. Pacific Electric cars leaving Sixth and Main streets past the door.

WARM PLUNGE—North Beach, Santa Monica. Filled fresh every day. Safe Surf Bathing free from dangerous undertow.

Timely Special Announcements.

CHILDREN'S PICTURES—IN CHARACTERISTIC ATTITUDES
New Studio 336½ S. Broadway
Awarded 18 medals. Unquestionable artistic excellence. Latest award, Boston, December, 1904.

HEAR the Wonderful Behr Tone—AT WILLIAMSON PIANO CO., 327 South Spring St.

THE McIvor-Tyndall Institute OF PSYCHIC SCIENCE, 332 Grand Ave., Phones Home West 4371—Lessons in Health, Happiness and Success. Full Course Free.

Superb Routes of Travel.

GEM OF THE PACIFIC—Santa Catalina Island
MARINE BAND—Daily Concerts, New Artists
CANVAS CITY—700 Furnished Tents
ISLAND VILLA HOTEL—European Plan.
HOTEL METROPOLE—American Plan.
See the wonderful Marine Gardens.
2¼ HOURS FROM LOS ANGELES—STEAMERS CABRILLO and HERMOSA

| LEAVE SAN PEDRO WHARF | | |
|---|---|---|
| Sunday | Saturday | Other Days |
| 10:00 a.m. | 8:45 a.m. | 8:45 a.m. |
| | 10:00 a.m. | 10:00 a.m. |
| | 1:15 p.m. | 1:15 p.m. |
| | 6:00 p.m. | |

GRAND ERUPTION OF SUGAR LOAF NEXT SATURDAY NIGHT
BANNING CO., Huntington Building. BOTH PHONES

CATALINA ISLAND—TOURISTS
Always Use the Trolley Line from the Center of the City.
Cars leave Sixth and Main Streets at 7:50, 9:15 a.m. and 12:30 p.m. Extra car at 5:25 p.m. Saturday. Through tickets sold and baggage checked to destination.
The Pacific Electric Railway

GRAFTON'S PERSONALLY CONDUCTED TOURS
YELLOWSTONE PARK
PORTLAND EXPOSITION
VICTORIA and COLUMBIA RIVER
THURSDAY, AUGUST 31
For particulars address J. J. GRAFTON, 250 South Spring St. Salt Lake Ticket Office. BOTH PHONES

FOR San Francisco by "Fast Line," 24 Hours—STEAMER RATES INCLUDE BERTH AND MEALS. The elegant express steamships SANTA ROSA or STATE OF CALIFORNIA, 2500 tons, leave REDONDO Wednesdays and Sundays at 7 a.m. Leave PORT LOS ANGELES Wednesdays and Sundays 11 a.m. For SAN FRANCISCO and Way Ports—Leave SAN PEDRO 7 p.m. Steamer COOS BAY or IONITA, Aug. 4, 8, 12, 16, 20, 24, 28, Sept. 1. For SAN DIEGO—Leave PORT LOS ANGELES Mondays and Fridays 4 p.m. Leave REDONDO Mondays and Fridays 10:30 p.m. Lowest rates to all Eastern Cities via San Francisco and Seattle. Tickets and Freight Offices 226 South Spring St. W. R. MEECH, District Passenger Agent. C. D. DUNANN, General Passenger Agent, 10 Market Street, San Francisco.

PACIFIC MAIL S. S. CO.—For Honolulu, Japan, CHINA, MANILA, INDIA AND AROUND THE WORLD. Fleet augmented by two new twin-screw steamers, the largest afloat on the Pacific, MANCHURIA, 27,000 tons; MONGOLIA, 27,000 tons; KOREA, 18,000 tons; SIBERIA, 18,000 tons; CHINA, 10,900 tons. Sailings from San Francisco, Aug. 16, 26, Sept. 6, 20, 27, Oct. 10, 21, Nov. 4, 15, 25, Dec. 5, 16, 30, etc. For rates apply to O. A. PARKYNE, General Agent; F. B. MARTIN or A. A. POLHAMUS, 461 South Spring Street. Also agents for all Trans-Atlantic steamship lines.

OCEANIC STEAMSHIP CO.—$125.00 ROUND TRIP TO HONOLULU OR TAHITI $125.00
Steamers to Honolulu Aug. 19; to Honolulu, Samoa, New Zealand and Australia Aug. 31; to Tahiti Sept. 11. Honolulu excursions organized. Tickets and information furnished by HUGH B. RICE CO., 218 West Third Street.

STEAMER for San Francisco—EVERY DAY
Steamers for Portland and all Points North DAILY, carrying passengers and freight. FARE INCLUDES BERTH AND MEALS. To San Francisco, first class, $9.85; second class, $7.35. For all information apply to C. J. LEHMAN, Genl Agt., 256 South Spring St. PHONES 903.

TOURS AND EXCURSIONS—BY TRAIN, STEAMER, AUTOMOBILE OR TALLYHO. Routes of Travel mapped out. If you wish to go anywhere and get THE BEST FOR YOUR MONEY, see the CALIFORNIA SERVICE AND INFORMATION BUREAU 111 and 113 West Third St. Telephones—Home 1050, Main 1050.

PACIFIC SLOPE.

## DOVE OF PEACE AT A DANCE.

*Pintes and Washoes Friends After a Century.*

*To-days "Hop" Begins at Sparks, Nev.*

*Death of Sanger Pullman. New Gold Strike.*

[BY DIRECT WIRE TO THE TIMES.]

RENO (Nev.) Aug. 15.—[Exclusive Dispatch.] From all over Nevada, members of the Piute and Washoe Indian tribes gathered at Sparks tonight, and it begin what promises to be a six-day powwow in honor of the declaration of peace just made by both tribes, after long enmities for one hundred years. Every train is bringing in Indians, and they are also arriving in all sorts of rigs and on foot. Altogether about six hundred started to the big dance tonight.

NEW GOLD STRIKE.

[BY DIRECT WIRE TO THE TIMES.]

TOWNSITE AT KANTISHNA.

TACOMA (Wash.) Aug. 15.—[Exclusive Dispatch.] A dispatch from Fairbanks says that 250 men have gone down there to the new Kantishna gold fields, 150 miles in the interior from Nenana. Steamers run within seventy-five miles of the diggings. Pans on Glacier Creek yield from $5 to $10 per pan. A townsite has been staked. The finding of gold there is further evidence of the large gold-bearing area of the Tanana Valley.

EXTENSIVE YUKON DREDGINGS.

[BY DIRECT WIRE TO THE TIMES.]

TACOMA, Aug. 15.—[Exclusive Dispatch.] Immense dredging operations, comparable to those of California, are now in progress on the Upper Yukon. A Bucyrus-Seybers dredge has been installed on Bonanza Creek. The immense dredge at the mouth of Bear Creek is handling thousands of tons of gravel. With favorable conditions, it handles 2000 cubic yards of gravel daily, though much of the ground is loose. This dredge digs thirty-five feet below the surface of the water, raises the tailings twenty-two feet high and stacks them ninety feet back from the machine.

The hulls of the steamers Ora and Yukon are being used to form the twin hulls of the bridge which J. J. Rutledge is building for Forty-Mile River. He will bridge the stream for six miles, from bank to bank.

CITY PROPERTY TRANSFER.

[BY DIRECT WIRE TO THE TIMES.]

TACOMA, Aug. 15.—[Exclusive Dispatch.] One of the largest copper properties in the world, located on the west coast of Hawker Island, has just passed into the control of T. S. Lippy, a millionaire Seattle Klondiker, and Jos. Hunt, former Mayor of Victoria, who are to receive a half-interest in the property if, at the end of three years, they have completed 1800 feet of tunnel work, built a railroad to the mine, and installed a complete outfit of machinery in the mine.

PRIVATE KILLED AT PRESIDIO.

FROM GUN CARRIAGE'S WHEEL

[BY THE ASSOCIATED PRESS—P.M.]

SAN FRANCISCO, Aug. 15.—During a drill at the Presidio today, Private Fred Farmer, of the First Battery, Field Artillery, came to his death under the wheels of his gun carriage. He was riding a new horse in a fresh team when the connecting bar between the horses of the gun carriage broke. The horses became frightened and ran away. Farmer jumped from his saddle backward, hoping to escape what appeared to him sure wreck later on. He fell beneath the front wheels, which ran over his body, breaking his back. He was then seen to struggle slowly to his feet, but was caught by the hind wheels, one of which struck him at the shoulder, knocking him down and crossing his neck. In an instant the wounded soldier was caught by his comrades and hurried to the hospital, but he died on the way.

DROPS FRIEND TO DEATH.

HOW MANIAC FROM TRAGEDY.

[BY THE ASSOCIATED PRESS—A.M.]

ELGIN (Or.) Aug. 5.—Carl A. Chapman, a well known business man of this city, after setting off a blast in the bottom of a well some miles from that city, went to the bottom of the well to remove the blasted rock and was overcome by gas. His companion, A. J. Anthony, succeeded in bringing Chapman to within a few feet of the top when his own strength gave out and he dropped Chapman's body. Anthony, frantic and exhausted, managed to get out of the well. It was then two miles to the nearest help. Not knowing the fate of his friend and being unable to investigate further himself, he climbed on the horse the men had left at the homestead and rode him till he dropped. Owing to his exhausted condition he was unable to make himself understood for some time, the men at the camp believing him crazy. Finally he communicated to them his news and aid was sent to the well, but it was found that Chapman's skull had been crushed when Anthony dropped him.

Anthony is now a raving maniac.

PULLMAN'S CHANCES SLIM.

DOCTOR CONSTANTLY ATTENDS.

[BY THE ASSOCIATED PRESS—A.M.]

SAN MATEO, Aug. 15.—[Exclusive Dispatch.] Walter Sanger Pullman, who was injured in a runaway accident last Sunday, is still in a precarious condition, and it is believed that he has little chance of recovery. He is at his home in Belmont, under the care of Dr. Lewis, who has been in almost constant attendance since the patient was removed from Union Hotel.

"INDIANS" IN COUNCIL.

TRIBES MEET AT NEVADA CITY.

[BY THE ASSOCIATED PRESS—P.M.]

NEVADA CITY, Aug. 15.—The Great Council of the Redmen and of Pocahontas convened this morning. Both were largely attended from all parts of the State. The principal feature of the Redmen's council was the reading of reports of Great officers. Great Sachem C. S. Davis made a very interesting report, showing the order in a prosperous condition in California. The report of Great Chief of Records and Scribe L. Hiles showed that, June 30 last, there were 102 tribes of the order in California, with a total membership of 12,797 in good standing. The report of Great Keeper of Wampum Albert Boise showed receipts of $3822 in the hands of the treasurer at the time of making the report. The election takes place tomorrow.

The Great Council of Pocahontas shows good progress. The reports of officers show a healthy condition. Last year, ten new councils were instituted, while the gain in membership is 2300. The election of officers occurs Wednesday.

SANGER PULLMAN DEAD.

HIS INJURIES PROVE FATAL.

[BY DIRECT WIRE TO THE TIMES.]

SAN FRANCISCO, Aug. 15.—[Exclusive Dispatch.] Sanger Pullman, son of the late palace-car magnate, died tonight at 8 o'clock at his country residence at Belmont, thirty miles from this city. Pullman was thrown from his buggy Sunday evening, while returning home from San Mateo, being unable to control his horse, which ran away. He struck the ground on his face, and is believed to have sustained a fracture of the skull. Funeral arrangements have not yet been made.

## SLOPE BRIEFS.

**Asphal for Reno Streets.**

RENO (Nev.) Aug. 15.—The Barber Asphalt Paving Company of San Francisco was today awarded the contract for paving the streets of Reno. Several California firms competed for the work. The contract represents about $75,000 worth of work to be done here on the streets within the next two years.

PLOTTED MUTINY AT DINNER.

**New York Anarchists Try to Persuade Crew of Italian Cruiser to Desert Vessel.**

[BY THE ASSOCIATED PRESS—A.M.]

NEW YORK, Aug. 15.—Alarmed by efforts to induce the sailors of the Italian cruiser Dagoli, which has been anchored off Fort Lee, to desert, the Italian Minister of Marine cabled Capt. Capomajja yesterday to take his vessel from New York immediately. Sunday night, the non-commissioned officers and sailors of the vessel were tendered a banquet by the Italian Socialistic Union of Greater New York. At the dinner, slips of anarchistic literature were pushed into the hands of the guests. The men who circulated the slips acted mysteriously and endeavored to keep their identity secret. They told the guests not to look at the slips for an hour. This injunction was not heeded, and the sailors found a message on each piece of paper begging them to desert the ship and take up a residence in this country.

Word of the plot reached the officers before the men returned, and all the sailors were placed under arrest the moment they stepped aboard the vessel. There will be a rigid inquiry when the Dagoli arrives home.

POLES PIOUS, BUT NOT BRAINY.

**Little Prospect That People's Clergy Will Get Representation in the Catholic Hierarchy.**

[BY THE ASSOCIATED PRESS—P.M.]

DETROIT, Aug. 15.—Archbishop Francis Albian Simon, personal representative of Pope Pius X, has been a guest of Bishop Foley and the Polish Catholic clergy of Detroit for several days. It was reported that the purpose of his tour of America was to investigate the claims of the Polish clergy for representation in the hierarchy of the Roman Catholic church.

In an interview Archbishop Simon said: "The information sought is as to whether the average intelligence of the Polish Catholic of America warrants a representation in the hierarchy. And in this respect I must say I have looked for it everywhere and found very little—almost nothing. The Polish immigration in this country is recruited from the humblest walks of life—laborers, farmers and artisans. They are all good, pious, God-fearing people, but they are not the brains of our nation."

PEOPLE'S BANK PROCEEDINGS.

ST. LOUIS, Aug. 15.—Following the decision of United States Circuit Judge Vandevanter denying an application for an injunction to prohibit the enforcement of a fraud order by the postal authorities, the directors of the People's Bank, on the advice of their attorneys, have decided to go into involuntary liquidation. Notwithstanding this decision, Judge McElhenney of the St. Louis County Circuit Court today granted an application for a receiver for the bank, on the request of Atty.-Gen. Hadley of Missouri. The court then appointed a receiver, but announced that his name would be temporarily withheld. The action of the court in appointing a receiver was taken on a supplementary petition filed by the Attorney-General, after a previous order appointing a receiver had been vacated by the court on application of the bank directors, who claimed that the procedure was illegal. Immediately upon the announcement that Frederick Essen of St. Louis county was the court's selection for receiver, attorneys for the bank filed two motions, the first to vacate the appointment of Essen and the second approving Judge McElhenney's authorization of a receivership.

NEW YORKERS SEE ECLIPSE.

NEW YORK, Aug. 15.—Although the conditions here were not ideal last night, many persons saw the eclipse of the moon. The skies were filled with banks of fleecy clouds, which for the great part of the evening obscured the face of the satellite. There were periods every few minutes, however, which afforded a good view of the eclipse.

The moon entered the penumbra, as observed from New York, at 8:12 o'clock, and at 17 minutes to 10 o'clock was in the shadow of the earth. It appeared as though a liberal slice had been cut off from its southern horn. The middle of the eclipse was recorded at 15 minutes to 11 and at 13 minutes to 12 the moon had entirely left the shadow of the earth. She was clear of the penumbra and all such entanglements at 1:17 o'clock this morning.

SCHWAB AFTER STEEL SECRET.

NEW YORK, Aug. 15.—Charles M. Schwab, who returned to this city from Braddock, Pa., yesterday, revealed for the first time that his trip abroad is for the purpose of investigating in Germany a new and secret process for the manufacture of steel, which may have an important bearing on the future of that industry. He added that there was a possibility of his visiting Andrew Carnegie before he returned. He refused to discuss his rumored contracts to construct wharves in Russia and for Russian armor plate.

NEW EPOCH OPENS TO EAGLES.

DENVER, Aug. 15.—The eighth annual meeting of the Grand Aerie of the Fraternal Order of Eagles, which began here today, promises to open a new epoch in the history of this popular young fraternity. The ritual is to be wholly revised along Masonic lines so as to place the order on a firmer basis and greater restrictions will be placed on membership, although no occupations will be barred. Another important matter under consideration is the establishment of a home.

NILE IS VERY LATE AND LOW.

NEW YORK, Aug. 15.—The Herald's European edition publishes the following from its correspondent at Alexandria: "Egypt's official report of the Nile flood states that the river is very late and low. A 'bad Nile' has been declared. At Assouan, the gauge is three meters below the thirty years' average. Cotton, the crop of which has been saved by the Assouan reservoir, is expected to be a record. The cotton worm is practically extirpated. The rice crop has suffered in many places. The Surah crop is late. Irrigation of the delta and middle Egypt is assured by barrages. In Upper Egypt, the crops are doubtful, as large areas must remain unirrigated."

OFFERED CASH TO QUIT CLAIM.

BOSTON (Mass.) Aug. 15.—An offer of $75,000 has been made to J. C. Rhodes, a Roxbury photographer, said to be a cousin of Cecil Rhodes, by the English authorities to stop the prosecution of a claim for $12,000,000 now held in Chancery and deposited in the Bank of England 299 years ago. This fortune is the growth of £800 deposited there three centuries ago by George Rhodes, one of the projectors of the Jamestown colony. The agent for Rhodes says the Chancery Court has admitted the claim and is ready to pay over the money on sufficient documentary evidence.

KING EDWARD ABROAD.

ISCHL (Austria) Aug. 15.—King Edward, who is going to Marienbad to take the cure, was the guest tonight of Emperor Francis Joseph. The Emperor met King Edward at Garden Gmunden, and accompanied him hither. Covers were laid for twenty persons at the dinner. There is no political significance attached to the meeting of the two monarchs. King Edward will proceed to Marienbad tomorrow.


City Hotels.

THE TOURAINE
447 S. Hope Street
Completely furnished apartments of two rooms, private bath and buffet kitchen. The Touraine is fitted with the famous Marshall & Stearns patent fixtures, giving to each suite all the conveniences of 5 or 6 rooms. During the summer months these suites will be rented to transients for $2.00 per day.

Hotel Leighton
Location North Side
Westlake Park
The Tourist and Family Hotel
Of Los Angeles Nothing
Lacking. 110 Rooms
F. A. CUTLER, Manager.

Hotel Alvarado
NEW—MODERN—SELECT.
Family and Tourist. Northeast corner Westlake Park. Nothing Better. Summer Rates.
W. B. CORWIN, Prop.

Hotel Lankershim
Seventh and Broadway.
SPECIAL RATES
to permanent guests and commercial men. Large, airy sample rooms. Rates $1.00 per day and up, European plan; $2.00 per day and up, American plan.
COOPER & DAVIS, Lessees.
H. C. FRYMAN, Manager.

Hotel Bellevue Terrace
Sixth and Figueroa
RATES $25 PER MONTH AND UP.

SUMMER RATES. 237 S. FLOWER ST.
St. Regis
SINGLE ROOMS AND APARTMENTS.
Five minutes walk from business center

City Restaurants.

Cafe Bristol
Our Business Men's Luncheon is popular. Have you tried them? Under Hellman Bldg., Fourth and Spring.

"Fit for a King."
Nothing Like It
NOON LUNCH FOR 20c
P. E. GRILL, Huntington Bldg., Sixth and Main.

DEL MONTE TAVERN
SWELL RESTAURANT.
219-221 West Third Street.

San Francisco Hotels.

HOTEL HAMILTON
San Francisco's newest hotel. 111 Ellis Street
Fire-proof bldg. Centrally located. Telephone and steam heat in every room. European plan. Rooms without bath, $1 per day; with bath, $2. Suites from $2.50 to $4. Fourth and Ellis st. cars from Third and Townsend-st. depot, pass the door.

"Just Like a Pleasant Home."
NEW RUSS HOUSE, San Francisco, Cal.
CHAS. NEWMAN CO., Props.
Convenient to all car lines, places of amusement and prominent buildings. A hotel of unexcelled service. European, $1.00 per day upward; American, $2.00 per day upward. Special rates to families.

"THE LAUNSTON." 110 EDDY ST., San Francisco. First class, neat and clean; centrally located. Best European house for the money in the city. 50c and $1 day.
GEO. W. M'FADDEN, Prop.

SALT LAKE ROUTE
Omaha! Denver!
Through Sleepers
Leave Los Angeles daily 7:00 p. m. Eight hours' stopover allowed in Salt Lake City.
HALF RATES
NEW YORK, CHICAGO, ST. LOUIS, MEMPHIS, OMAHA, KANSAS CITY and all EASTERN POINTS.
On sale August 16, 24, 25; September 7, 8, 9, 10, 11, 16, 17.
Information at 250 South Spring St. Phones Main 352, 4095; Home 352, 490.
The Scenic Line East

SUMMER RESORTS
INFORMATION BUREAU
4TH FLOOR TIMES BLDG.
OPEN DAILY 9AM TO 6PM

The TIMES FREE INFORMATION AND SUMMER RESORT BUREAU is for the accommodation of those seeking recreation, rest and recuperation among sea shore and mountain resorts. Particulars are furnished regarding Hotels and Private Boarding-houses; their attractions, rates, etc. Photographs, circulars and transportation literature are kept on hand for inspection and distribution. Times readers who are planning their summer outings can obtain here, in a few minutes, information that would take a week and in many instances longer to procure if they were compelled to write for it.

Relief Hot Springs
An unequaled resort for rest and recuperation, where every city convenience makes for creature comfort, where natural advantages combine to give health and pleasure to the nervous, tired restseeker.
MUD BATHS CURE RHEUMATISM
Sciatica, all uric acid complaints, blood disorders and nervous diseases, bathhouses are modern and sanitary with fine porcelain tubs, cold showers and all conveniences. Competent male and female attendants.
COMFORTABLE MODERN HOTEL
With cottages, all outside rooms, electric lights, sanitary plumbing, ladies' parlor, billiard room, sun porches, splendid table. Beautiful shade trees; everything that contributes to the comfort and enjoyment of guests. Reasonable rates. Address,
TRAVEL AND HOTEL BUREAU,
207 WEST THIRD ST., LOS ANGELES, CAL.
E. F. HOBART, Manager at Springs, Phone Suburban 21.
San Jacinto

Redondo-by-the-Sea
HOTEL REDONDO
"The Queen of the Pacific"
Eighteen miles from Los Angeles. Open all the year; even climate.
JOHN S. WOOLLACUTT, Redondo Beach, Cal.

EL PIZMO BEACH
EL PIZMO COMPANY
The delightful new summer and winter resort on the Coast, 100 miles north of Santa Barbara.
A beach and mountain resort combined.
At El Pizmo Inn, noted for its fine cuisine, the celebrated Pismo Clam maketh the heart glad. Tent City now open.
Automobiling on the finest beach in the world.
Bathing, hunting, fishing, horseback riding, driving, tennis, etc. Daily excursion rates via the S. P. Coast Line, tickets good for 60 days. Address El Pizmo Company, Thomas S. Wadsworth, Pres., 219-220 Douglas Bldg., Los Angeles, Cal., or Pismo, Cal.

NEW IDYLLWILD BUNGALOW.
A mountain resort with city conveniences. Furnished tents or cottages. Excellent meals at bungalow. Unequaled facilities for campers. Amusements of all kinds, trained mountain ponies, good orchestra. "Billy" booklet free. Address HOWELL, JOHNSTON, Mgr., Idyllwild Mountain Resort Co., Idyllwild, Riverside county, Cal.

7 OAKS
Visitors constantly going to Seven Oaks; the most delightful place to spend vacation in Southern California; a mountain resort for health, rest and recreation. Address Manager Seven Oaks, Redlands, Cal., or call up Sunset phone Main 2001, Redlands.

GLEN ALPINE SPRINGS
Near Tallac, Lake Tahoe; mineral springs; fly fishing; free boats, free baths. Folders at Times Information Bureau. MISS KATHERINE CHANDLER, Tallac, Lake Tahoe.

CAMP RINCON is the place to spend your vacation. Hotel accommodations; furnished tents for light housekeeping. Grand mountain scenery. Daily stage to and from camp. Call at 222 S. Spring St., Los Angeles, or write C. E. SMITH, Prop., Azusa, Cal.

THE BUNDY HOT SPRINGS—Located in Elsinore, Riverside county, Cal. Especially good for stomach, kidneys, rheumatism. Hotel and baths practically under same roof. No staging. Santa Fe. L. G. Maxwell, Prop.

GLEN MARTYN
Altitude 5400 feet. Among the pines. Special rates, $8.00 week; cabin or tent. Clean beds. Well-cooked meals. An ideal resort.
C. E. BURNS, Redlands P.O.

Ocean Steamships.

North German Lloyd.
Fast Express Service
PLYMOUTH—CHERBOURG—BREMEN.
K. Wm. II, Aug. 15, 6am Kronp'a, Sept. 26, 1:30pm
Kronprinz, Aug. 29, 2pm Kaiser, Oct. 3, 10 a.m.
Kaiser, Sept. 5, 10 a.m K. Wm. II, Oct. 10, 1pm
K. Wm. II, Sept. 12, 2pm Kronprinz, Oct. 24, noon
Twin-Screw Passenger Service
PLYMOUTH—CHERBOURG—BREMEN.
Barbarossa, Aug. 17, 10am Bremen, Sept. 14, 10am
Friedrich, Aug. 22, 10am *Rhein, Sept. 19, 10 am
Kurfurst, Aug. 31, 10am Friedrich, Sept. 28, 10 am
*Main, Sept. 7, 10 a.m. Kurfuerst, Oct. 5, 10am
*To Bremen direct.
Mediterranean Service
GIBRALTAR—NAPLES—GENOA.
*Neckar, Nov. 4..... Irene, Sept. 23, 11 a.m.
Irene, Aug. 19, 11 a.m. Albert, Oct. 7, 11 a.m.
Albert, Sept. 2, 11 a.m. Luise, Oct. 14, 11 a.m.
Luise, Sept. 9, 11 a.m. Irene, Oct. 28, 11 a.m.
*Gibraltar and Naples.
OELRICHS & CO., No. 5 Broadway, N. Y.
ROBERT CAPELLE, General P. C. A., 140 Montgomery st., San Fran., or any local agents.

Lehman's Transportation Co.
236 South Spring street.
Agents Trans-Atlantic and Pacific Steamship lines and around-the-world tours.

Railroads.

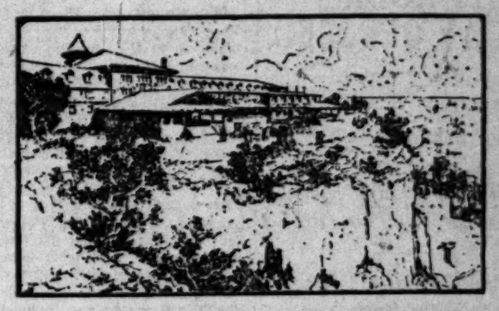

El Tovar The New Hotel at Grand Canyon of Arizona

Inclusive Excursion
—To The—
GRAND CANYON
IN ARIZONA
MONDAY, AUGUST 21, 1905
$60 ROUND TRIP
Including meals and berths on the California Limited in both directions, meals and lodgings for six days at EL TOVAR, the new Hotel at the Grand Canyon, and under the Harvey management, and dinner at the Grand Canyon Hotel at Williams, August 28.
Leave Los Angeles.....6:15 p.m. .....Monday, August 21st.
Arrive Grand Canyon .....4:30 p.m. .....Tuesday, August 22nd.
Leave Grand Canyon .....3:00 p.m. .....Monday, August 28th.
Arrive Los Angeles .....2:15 p.m. .....Tuesday, August 29th.
See about it at Santa Fe Office, Corner Second and Spring Sts.

Special Rates East
VIA
PORTLAND
With stop of ten days at the Fair. Route East of Portland by the Oregon Railroad & Navigation Co. along the Columbia River. Inquire of
G. F. HERR, Dist. Pass'g'r Agt.
250 Spring St., Los Angeles.

CALIFORNIA'S CARLSBAD.
FAIRVIEW HOT SPRINGS.
"THE COOL HEALTH RESORT."
Only three miles from Newport Beach. Only an hour and a half's ride from Los Angeles. Best climate in the world. Cool, delightful, invigorating sea breezes. Pleasant, convenient, homelike hotel. New furnished cottages. Pure, wholesome, home-cooked meals. Only Naturally Medicated Peat Mud Baths in Southern California. Largest naturally Hot Mineral Water Plunge in the State. Cure rheumatism, catarrh, blood disorders, stomach and kidney troubles. Some wonderful cures are being effected on rheumatics who are now guests at the springs. Natural Gas Well. One mile from station of Thurin on Southern Pacific between Santa Ana and Newport Beach. Address J. C. White, Secy. 701 O. T. Johnson Bldg., Los Angeles. Tel. Home 5002. Main 1942, or Mgr. at Springs, via Santa Ana, Cal.

HILL CREST INN
Redland's Newest Hotel
Family, tourist and commercial; cuisine unexcelled. Homelike place, centrally located, just across the street from Casa Loma Hotel. Rates reasonable. Bath. phones. F. A. MORGAN, Prop.

Mountain View
...RESORT...
in the San Gabriel Canyon. The best resort in the Canyon. Stage makes connections with 9:25 Santa Fe train. Booklet free on request. Address HAYES PORTER, Azusa, Cal.

Glenn Ranch Resort
Situated in Lytle Creek Canyon, 20 miles northwest of San Bernardino, Cal. Altitude 3256 feet. Table unexcelled, being supplied from products of the ranch. Board and room $1.50 to $2.00 per day, or $8.50 to $12.00 per week. Stage from Keenbrook, on the Santa Fe daily, fare 50 cents. From Rialto, Tuesday, Thursday and Saturday, fare $1.00. Saddle livery in connection. Address GLENN RANCH, CAJON, CALIFORNIA.

Hotel Arcadia
Santa Monica by the Sea.
Special Weekly and Monthly Rates
A. D. WRIGHT Proprietor.

FOREST HOME.
In beautiful Mill Creek Canyon, south side Mt. San Bernardino, near Grayback. Elevation 5100 feet; 15 miles east Redlands; pine and oak forest; river flow of 2500 inches with sandy beach. Daily stage. Hotel and tenting accommodations. F. J. CULVER, Forest Home. Redlands, Cal.

Week-end excursions to Follows' Camp in the San Gabriel Canyon, leave Saturday, 2:30 p.m., return Sunday, 6 p.m., all expenses for $6.50. Particulars at Information Bureau, or address R. T. FOLLOWS, Azusa, Cal.

Hotel Rowardennan
"In the mountains by the sea." Reservations on application to WM. G. DODGE, Ben Lomond, Santa Cruz county, Cal.

INDEPENDENCE LAKE
Fishing, boats; splendid table; climate perfect; 16 miles from Truckee, in an unbroken forest. Write or call "Bryan's Information Bureau," 30 Montgomery st., S. F.; Peck's Information Bureau, or Mrs. H. M. Clemons, Truckee, Cal.

Railroads.

$3
Round Trip
To San Diego
On sale Friday and Saturday, Aug. 18 and 19. Good 30 days for return.
CORONADO BEACH
Ideally situated between San Diego Bay and the Pacific Ocean, is favored with almost perfect climate.
Coronado Tent City offers all the delightful benefits of camp life without disagreeable features. Don't miss Coronado this year.
Santa Fe
200 South Spring

Lewis and Clark Exposition
PORTLAND
$35 Round Trip--Limit 10 Days
$40 Round Trip--Limit 21 Days
$60 Round Trip--Limit 90 Days
10-day and 21-day tickets may be extended upon additional payment.
90-day tickets good via Shasta Route to Portland, and return along the banks of the Columbia River, Ogden, Salt Lake City or vice versa. Stopovers will be permitted. Information at 261 S. Spring St.
SOUTHERN PACIFIC

The Way to Catalina
Passengers have immediate and direct connections at San Pedro wharf with steamer for Avalon. BOAT NEVER LEAVES BEFORE ARRIVAL OF TRAIN. Avoid tedious and inconvenient delays. The only route which makes close connections. No trouble about your baggage. It goes along with you. Plenty of cars, plenty of room. No crowding.
Trains from Arcade Depot every day except Sunday at 8:00 a. m. and 12:30 p. m. Every day at 9:05 a. m. Saturday only at 5:15 p. m. No stops between Los Angeles and San Pedro wharf (except on 9:05 a. m. train.)
Best and Quickest Service
Inquire 261 S. Spring Street, or Arcade Depot. . . .
SOUTHERN PACIFIC

SAN DIEGO EXCURSIONS--Aug. 18th and 19th.
$3.00 Round Trip--30 Days
San Diego Advertising and Excursion Bureau.
Information and particulars, HUGH B. RICE CO. 218 W. THIRD ST.

City Hotels.

THE WESTLAKE HOTEL
720 WESTLAKE AVE.
A Strictly First-class Family Hotel. Table Unsurpassed.
J. B. DUKE. Prop. BERNARD BEYER Mgr.

City Hotels.

Bisbee Inn
115 E. Third Street, Los Angeles.
All the comforts of modern life.
Head quarters for Arizona folks.
Home Ex. 117.

"Where Shall I Go This Summer?"
If you want information or booklets about any Summer Resort or any Hotel or any Steamship or Railroad Trip, fill out this blank and mail it to "The Information Bureau, 'Los Angeles Times'" and you will be supplied immediately.
Resort Bureau "Los Angeles Times"—Send me full information about
Sign here
NAME.....
STREET..... CITY.....
Hotel and Resort Booklets and Information Blanks always on file at "The Times" Information and Resort Bureau, Times Bldg., Cor. First and Broadway, Los Angeles.

LABOR.

# EIGHT-HOUR DAY OPPOSED.

*Dissension in Ranks of the Typographical Union.*

*Words of Warning Spoken in Convention at Toronto.*

*Chicago Teamster "Leader" on the Rack.*

[BY DIRECT WIRE TO THE TIMES.]

TORONTO, Aug. 15.—[Exclusive Dispatch.] The international typographical convention began this morning, when George H. Ellis, president of the United Typographical Union of America told the delegates candidly that employers were prepared to fight them to the death if the eight-hour day was decided upon. "There is no alternative for us," he said. "We are fighting with our all at stake and we must fight to win. To some of us, an eight-hour day means certain ruin and by your demands you will contribute to the ruin of many. If the situation narrows down to eight hours the relationship between us and International Typographical Union, much as we may regret it, will be broken and we will operate in disregard of the organization. In a majority of cases, we will win and we are prepared to resist the demands that may be made upon us to the last."

The applause at the conclusion of President Ellis's address indicated that the convention is not a unit for the eight-hour day. With the prospect of a continental strike on January 1, 1906, the question will be dealt with more gingerly.

There are rocks ahead in Philadelphia and a situation in which the Quaker City delegates stand accusers of the International Typographical Union executive. The Philadelphia men, who lay at the door of the executive the charge of attempting to disrupt their union, have circulated their charges in pamphlet form. One paragraph tells how President Lynch rallied to the support of the Philadelphia union. "President Lynch insisted that the boycott to be levied against any one of the Philadelphia papers must be purely a local affair and not conducted against its foreign advertising, in order not to interfere with the fight against the Los Angeles Times," it says.

Delegate Kreft answered that this was a rather severe condition to impose. In view of the general situation in Philadelphia, but that he had no doubt it would be agreed to by the committee.

THE POLITICAL SIDE.

The possibility of the situation being worked by a political pull was taken up. June 30 last, President Lynch wrote, expressing pleasure that the fight against the Philadelphia Inquirer was progressing satisfactorily. July 1, Vice-President Hawkes reported to the council that something might be done with the Record along political lines, and that it might be advisable to attend the Democratic convention in St. Louis in an effort to get together the people who have a controlling interest in the management of the Record. The local committee had approved of this suggestion, and resolved, in case the Executive Council did not sanction the expenses, that the local union bear it in its entirity.

July 3, after Hawkes had left for St. Louis, the following telegram, addressed to C. E. Hawkes and signed by the members of the Executive Council, was received at Philadelphia from international headquarters.

"The council does not believe there is necessity for your attendance at the Democratic convention, for the opportunity will not be there afforded for advancing one iota our Philadelphia interests; furthermore, the council will not approve expenditures of money made in this manner."

The Philadelphians are sore, and prepared to fight. The mere mention of the question indicated how sore is the spot.

Delegate Snider of the Los Angeles Times Contest Committee has called a meeting of his committee for this afternoon.

LABOR "LEADER" ON RACK.

GOULD CHARGED WITH GRAFT.

[BY THE ASSOCIATED PRESS—A.M.]

PHILADELPHIA, Aug. 15.—The International Brotherhood of Teamsters closed its convention today. A number of delegates left yesterday and the faction that has supported President Shea represented at least a two-thirds majority of those present today.

First Vice-president Gould was on the rack for more than an hour. His integrity had been brought into question by the committee representing the officer. The committee stated that it had no accounting of $800 of the $2300 expended by Gould. Gould defended himself and declared he never presented a bill that was not legitimate. He was supported by President Shea and Delegate Turley, former secretary, the latter having edited Gould's accounts. The convention adopted a resolution of confidence in Vice-president Gould and refused to concur in the committee's finding.

The recommendation made yesterday by the committee on officers report condemning the conduct of Third Vice-president Michael Casey of San Francisco, was again taken up today. John McLaughlin, an adherent of Casey, made a bitter attack on Alexander Dejeau of San Francisco, who yesterday made charges against Casey. After a heated debate the convention accepted the report condemning Casey.

With the installation of new officers, the convention adjourned to meet in Chicago the second week in August next year.

A Lucky Cantiniers.

Mme. Hofer, Cantiniere at Sedan, who won the million-franc lottery prize, has decided to adopt the two orphans who drew the numbers from the wheel when the lots were drawn.

The children are named Georges Chereux and Rene Agasse, and have been reared by a Paris foundling institution.

Mme. Hofer is said to have a fortune of 300,000 francs ($60,000) in addition to the million she has just won. She will abandon her canteen on August 25 and establish her residence at Villemomble, near Paris.

When she heard she had won the million francs she said: "I offer drinks to the whole regiment, and will pour them out myself."—[New York Herald

Stephen Caldwell of Phillipsport is dead from being struck by a train near his home, Middleton, N. Y. He was 86 years of age, was in the rush to the California gold fields in 1849, and made a fortune. While returning, the vessel was burned, and he was picked up after floating a long time. Later, he returned to California, and was badly injured in a mine disaster.

# PEACE.

(Continued from First Page.)

comes up at the session tomorrow morning. The Russians are prepared with documentary evidence, if the article is not passed over, to show that the railroad is a private corporation owned by the Russo-Chinese Bank. M. Pokotiloff, one of the Russian delegates, was manager of the Bank of St. Petersburg until a few months ago, when he was sent to Peking as Minister, upon the death of M. Lesser.. M. Berger, the attorney of the bank, is also here and the fight upon this article is sure to prove extremely interesting and possibly prolonged, as Russia will contest the Japanese contention that the Russian government is the real owner of the railroad and that it was built for purely strategic purposes.

The only jar in the sessions of the conference today occurred at the morning session, when a rather spirited controversy occurred over the question of the publicity of the proceedings. Each side manifested a disposition to charge the other with being responsible for the "leaks" and it was settled by renewed pledges to observe the strictest secrecy henceforth regarding the proceedings. As a result, the correspondents tonight experienced additional difficulty in securing information.

ARTICLE FOUR AGREED UPON.

Article Four under consideration by the Russian and Japanese plenipotentiaries was agreed upon during the forenoon sitting of the peace conference this morning.

Consideration was given to Article Five but in the course of discussion difference of view developed and it was decided to take note of the opposing opinions and proceed to the consideration of the other articles. No further agreements had been reached when the conference adjourned to resume at 3 o'clock this afternoon.

The following is the official announcement of the morning session: "In the morning sitting of August 15, the conference has discussed Articles Four and Five. Article Four was unanimously agreed upon. Not being able to arrive at a unanimous decision on Article Five, the plenipotentiaries have decided to take note of the divergence of views and proceed to the discussion of the other articles." This statement was made by Mr. Seibert of the Russian embassy.

Article Five, which was passed over, relates to the cession of Sakhalin Island to Japan.

The official statement of this afternoon's session simply declares that Article Six was discussed and accepted and that tomorrow the plenipotentiaries will take up Article Seven.

The statement is as follows: "In the afternoon sitting of the conference of August 15, Article Six was discussed and agreed upon with common accord. The conference adjourned until 9:30 o'clock tomorrow morning."

When the plenipotentiaries again faced one another this morning the first business before taking up Article Four was reading and signing the protocols of yesterday's proceedings, including the draft of the three articles agreed upon and the minutes of the discussion.

The Associated Press is now able to state authoritatively from both sides that the "articles" now before them constitute the basis of the prospective "treaty of Washington." But as the wording is subject to revision, it does not, as accepted, necessarily establish the final text.

RUSSIANS RELIEVED.

[BY THE ASSOCIATED PRESS—P.M.]

ST. PETERSBURG, Aug. 16, 3:10 a.m.—The Associated Press dispatches announcing the decision of the plenipotentiaries at Portsmouth to waive for the present the article relating to Sakhalin Island and to proceed with the discussion of points that Russia is willing to accept as a basis of negotiations, was received here with some surprise and even relief by the Russian public generally, which had been forewarned that yesterday's session might end the conference.

M. Witte is known to have considered a rupture more than possible. The Russian correspondents Monday night privately notified their papers that negotiations might be expected to end on the morrow, when the Russian and Japanese plenipotentiaries hooked horns on the question of the cession of Sakhalin. The Boerse also was apprehensive and Russian imperial fours, which were weak yesterday, fell off one-eighth.

The postponement of the discussion of one of the two points on which the fate of the conference hangs is considered a good sign but not a sure one and the general opinion remains one of doubt, though pessimism is losing ground as the days pass without a rupture between the envoys.

The idea is advanced by several of the embassies that an outlet may possibly be found in a compromise on the two main points of dispute if Japan is willing to give up Sakhalin and receive from Russia not a general war indemnity, but payment for any rights that may be acquired by virtue of occupation by the Japanese troops.

CHURCHES FAVOR JAPAN.

[BY DIRECT WIRE TO THE TIMES.]

PORTSMOUTH, Aug. 15.—[Exclusive Dispatch.] A. Maurice Low, the noted diplomatic correspondent, says he has learned that the Japanese will compromise on their peace terms by foregoing their demand as to the limitation of Russia's naval strength in the Far East and surrender of the interned warships, neither of which means much to them. He says that she will not surrender, however, her demands for indemnity or reimbursement, with some cession of territory.

While the question of recession of the territory at issue is not under consideration by the envoys, it is an important question, nevertheless, one which will come up later in the administration of the disputed territory. Consequently, church leaders are on the ground, interviewing the envoys as to the attitudes of their respective territories, a canvass shows that they are inclined to favor Japan, since she has given a guarantee in her constitution of religious freedom in that country and it is one of the things she will guarantee the powers in her administration of conquered territory. Russia, on the contrary, has always hampered missionary work other than that of the Orthodox Greek Church and it may be certain that she will continue to do so in the territorial domain.

WORLD MAN'S VIEW.

[BY DIRECT WIRE TO THE TIMES.]

NEW YORK, Aug. 16.—[Exclusive Dispatch.] Samuel G. Blythe, the World's peace conference man, wires early this morning:

"What has happened is this: The Russians came here prepared to make peace, provided they could escape the humiliation of paying an indemnity as such, and ceding territory. The Japanese have laid their terms down on the table, smiling, but insistent.

"The Russians are gloomier than they have been since the conference began. They are now only 'marking time. They came here out of compliment to the President of the United States. They exercised all their devious diplomacy in trying to get a way out for several days. They thought they would succeed. At times Witte has been even optimistic. Last night, they said that Saturday night will see an end of the negotiations unless there is a change, which they do not anticipate."

NOT FAR OFF.

"THUNDERER" SEES PEACE.

[BY DIRECT WIRE TO THE TIMES.]

LONDON, Aug. 16.—[Exclusive Dispatch.] The Times in its city article today says that the stock exchange was considerably influenced yesterday by the belief that peace in the Far East is not far off, even if it does not result immediately from the present conference. This idea, it is said, is very persistent in the minds of many London financial men.

THE GREAT WAR.

# FEELING OUT SIBERIAN COAST.

JAPAN'S NAVAL ARM BUSY ALONG THE LITTORAL.

**Troops Landed at Port Lazereff, Following Bombardment, Beaten Back, but Russians Dispersed. Reconnoissance in Force Along the Kirin Road Made.**

[BY THE ASSOCIATED PRESS—P.M.]

LONDON, Aug. 15.—[By Atlantic Cable.] The Daily Telegraph's Tokio correspondent says that the occupation of Kamtchatka will be shortly announced. The garrison there consists of a single battalion.

GODZYIADAN (Manchuria) Aug. 15.—Two Japanese torpedo boats today bombarded Port Hazarevo (Port Lazareff.) An attempt was then made to land troops, but they were beaten off by Russian chasseurs.

FIGHT IN TARTARY STRAITS.

[BY THE ASSOCIATED PRESS—P.M.]

TOKIO, Aug. 15, 1:30 p.m.—Admiral Kataoka reports that a detachment of his squadron attacked the Russians guarding Lazareff Point, in the Tartary Straits, August 13. Marines were landed and they were exposed to a sudden attack from Russians hidden in a forest. The Japanese loss was only one killed and four wounded. The Russians were finally dispersed.

A Japanese torpedo-boat destroyer operating on the east coast of Sakhalin Island, attacked the Russians holding the telegraph office at Raioro, on the morning of August 13, and captured eighteen men and the telegraph apparatus.

RECONNOISSANCES.

[BY THE ASSOCIATED PRESS—A.M.]

FIELD HEADQUARTERS OF JAPANESE ARMY IN MANCHURIA, Aug. 13, 5 p.m., via Fu San, Aug. 15.—(Delayed in transmission.) A Japanese reconnoissance in force along the line of the railway on the Kirin road from Changtuf drove in the Russian outposts.

August 12, eleven Russians were killed and ten captured in a counter-reconnoissance in the direction of Kinyton. The Russians were driven back by the Japanese outposts.

FROM NOGI'S HEADQUARTERS

ARMY DESIRES TO FIGHT.

[BY DIRECT WIRE TO THE TIMES.]

GEN. NOGI'S HEADQUARTERS, Aug. 15.—[Exclusive Dispatch.] The end of the rainy season is now imminent, and the Japanese army is impatient to move out of the position it has occupied since it settled down after the battle of Mukden. Here, at the front, there is no faith in the conclusion of peace, and if it is arranged, it will cause deep disappointment throughout the army. All young officers are literally spoiling for battle, while the seniors generally consider that military progress has not yet been sufficient to justify the expectation that Russia will concede the terms of necessity required by Japan.

A short period must elapse before operations are likely. The possibilities of the situation may be gathered from a comparison with conditions at Liao Yang last year. The Russians remain grouped about the railway, with their extreme flank resting on Kirin. The mountainous nature of the country further east practically precludes the possibility of important operations in that region and prevents the co-operation of Manchurian and Korean field forces.

Westward, beyond the region of Gen. Mistchenko's recent activity, the country is sparsely populated and slightly cultivated, being chiefly devoted to pasture, which precludes operations on a large scale. Northward of Liao Valley, cultivation is greatly restricted and roads are few, trending toward the junction of the railway and the Sungari.

If war continues, the various conditions point to the likelihood that future operations will be restricted to the neighborhood of the railway, with minor movements in the Kirin region. The wide turning evolutions suggested in the European press are not likely to be features of the campaign.

# FLASHES FROM THE WIRES

The naval transport Lawton arrived yesterday at San Francisco, from Honolulu and the Orient.

Baron Sannomiya Yoshitane, Grand Master of Ceremonies at the Imperial Court of Japan, is dead from cancer.

In the course of a conversation, Premier Rios of Spain gave it to be understood that the Morocco conference would meet at Madrid.

The members of the British Association arrived at Cape Town yesterday, and at their first session President George Howard Darwin delivered an address.

Charles King, an American, will be hanged at Edmonton, Can., August 31. He was convicted of murdering an English prospector named Hayward at Lesser Slave Lake, N. W. T., last fall.

Vice-President Fairbanks arrived in Burlington, Vt., from Ellsworth, Me., yesterday afternoon. He will participate in the dedication of a memorial tower to Ethan Allen, on the old Allen farm.

The Canadian government has renewed the mail contract with the Union Steamship Company for the Canadian-Australian line, the subsidy payable by the Dominion being raised $15,000.

On account of rain yesterday's grand circuit races at Poughkeepsie were postponed until today. Each day's programme will go over one day, making the meeting end Saturday, instead of Friday.

Word was received at North Sydney, N. S. W., that Capt. Mosher and crew of the schooner Garland, who were reported lost when that vessel was capsized off Lingan Head, had landed near Port Moriene.

A wind and rainstorm Monday night caused damage estimated at several hundred thousand dollars in Southwestern Ohio, and less serious loss in other parts of the State and in Kentucky and in Indiana.

Juan Gallegos, one of the largest landowners in Alameda county, is dead, the result of an accidental fall down a flight of stairs. He was heavily interested in vineyards and winemaking, and was 72 years old.

Capt. Henry W. Bingham of the old-time stevedoring firm of Menzies & Bingham and one of the best known shipping men on the Coast, is dead at San Francisco. He was a native of Belfast, Ireland, and 70 years of age.

Two new banks have been authorized to begin business by the State Bank Commission. The Bank of Los Baños, with $100,000 capital, is one, and the other is the People's Savings Bank of Redondo, with a capital of $25,000.

The ancient three-story and attic house at Elm and Prince streets, New York, in which President Monroe died July 4, 1831, was partially destroyed by fire early yesterday morning. The fire started in a rag store in the basement.

Reports have been received from the island of Hawaii of smoke issuing from the crater named Mokuawoweo. This is one of the outlets high on the slopes of Mauna Loa, from which the last lava flow of that mountain came about two years ago.

A tornado swept through several miles of the Mesilla Valley in New Mexico and almost ruined the fruit, melon and vegetable crop in the section visited. Several houses were damaged. A tornado and cloudburst struck the Lemin ranch, about forty miles northwest of Sanderson, Tex., but no one was hurt.

St. Johns advices from inland lumber camps in Labrador state that Mrs. Hubbard's expedition is returning to the coast, having abandoned the attempt to penetrate the wilderness. Dillon Wallace, however, is pushing forward beyond any white man's previous track.

The Fresno police have William Fitzpatrick and J. A. Jones, packing-house employés, in jail, accused of holding up and robbing several farmers on Kearney avenue, ten days ago. Fitzpatrick was aware that the officers were after him and was boarding a train out of town when caught. Fitzpatrick has confessed to the hold-ups.

Premier Rouvier, in a telegram to Lord Lansdowne, conveys the thanks of the French government for the cordial reception accorded the northern squadron, and expresses the opinion that the bonds of friendship displayed during the visit form a fresh assurance of the maintenance of European peace.

William F. Jurgins, under arrest at San Francisco on charges of using the United States mails for the purpose of furthering schemes to defraud, and who was arraigned in the District Court and pleaded guilty, has been sentenced to serve thirty days in jail and fined $100 by Judge De Haven for his offense.

Herbert Mills, formerly treasurer of the Jarvis Conklin Mortgage Trust Company of Kansas City, was found lying on the sidewalk in front of the Bethany Hospital, Kansas City, Kan., where he was an inmate, and died two hours later. His skull had been crushed. He had either jumped or fallen through his window on the second floor.

Managers of the Metropolitan Museum of Art of New York have a fight on for possession of the $6,000,000 estate of the late Jacob S. Rogers. Mrs. Virginia Heinisch, half-sister of the dead locomotive builder, has brought proceedings to recover $1,000,000, with accumulated profits, which she alleges her father, who also was the father of Jacob S. Rogers, had placed in the locomotive business for her.

ALL STRAW HATS AT SWEEPING REDUCTIONS.

THE QUALITY STORE.

Mid-Summer Clean-up Sale

We have only a few hundred suits left to clean up our spring and summer lines. Splendid examples they are of hand-made tailoring from such celebrated makers as Hart, Schaffner & Marx, Stein-Bloch, Atterbury System and others. Every garment in strictly this season's make and pattern. All the new shades in cheviots and worsteds and at the regular price this season were noted for their splendid values—while they last you may have them on the following schedule:

| | |
|---|---|
| $15 Suits $12 | $25 Suits $20 |
| $18 Suits $15 | $28 Suits $22 |
| $20 Suits $17 | $30 Suits $24 |
| $22 Suits $19 | $35 Suits $28 |

SPECIAL SNAPS IN NATTY NECKWEAR

Smart styles in new shapes and shades; values most stores sell at 50c; only..... 25c

Mullen & Bluett Clothing Co.

FIRST AND SPRING STREETS.

Hale's

107-109 North Spring Street

About 10,000 Yards of

Wash Laces 10c Yd.

ACTUAL VALUES 25c AND 35c

If you ever had any doubts about the supremacy of our lace department a succession of wonderful values we have lately been offering will surely have convinced you that Hale's is the place of places to buy anything in the way of laces or embroideries.

Today we are going to sell lovely Point de Paris laces, Normandy laces and fancy cotton laces measuring from 2 to 9 inches wide at 10c a yard. Many of them have insertions to match. The patterns are all new and original. Regular values 25c and 35c.

50c Linen Voiles 25c Yard

These include striped novelties, some nub voiles, some dark linen effects and other colors. Special, 25c a yard.

15c Batistes and Lawns 9c Yard

A splendid array to choose from. Come in all designs, neat and artistic effects. To close out, 9c a yard.

20c, 25c and 35c Organdies 15c Yard

30 inches wide, in beautiful styles and colorings. While they last, your choice 15c a yard.

12½c, 15c and 20c Swisses 9c Yard

Lace striped novelties, 30 inches wide; also dotted and striped Swisses. The entire lot on sale at 9c a yard.

25c and 35c Waistings 15c Yard

Pretty mercerized waistings, some in light cream color, some in changeable shade. Very neat figures. Per yard, 15c.

12½c Ginghams 10c Yard

New fall ginghams, comprising new dress styles in all the latest designs. Regular values; special, 10c a yard.

40c, 50c to 60c Black Swisses 25c Yard

These come in lace stripes and novelties, some highly mercerized. Values to broken lines, to close out at 25c a yard.

Eastern Excursions

VIA SALT LAKE ROUTE. SAVE TIME AND MONEY

Round Trip Rates Good 90 Days

| | | | |
|---|---|---|---|
| New York | $108.50 | Chicago | $72.50 |
| St. Louis | $67.50 | Kansas City | $60.00 |
| Memphis | | Omaha | |

and all important Eastern points.
Dates of Sale—August 15, 16, 24, 25.

Through Sleepers

To Denver and Omaha via Salt Lake City.
Allowing eight hours stop-over to see Salt Lake City. Leave Los Angeles daily 7:20 p.m.
The best Dining Car service in the West. All meals a la carte.
Information 250 S. Spring St. and First St. Station. Phones Home 352-490—Main 352-4095.

Wear Imperial $3.00 Hats

LOWMAN & CO 131 SO. SPRING ST.

The Aquarium AT LONG BEACH, open 9 a.m. to 9 p.m. Another of strange sights. The finest and largest glass tank of marine life on the Pacific Coast. Specimens from all parts of the world. HEAR THE LECTURE. Take Pacific Electric or Salt Lake Route.

PARMELEES

Sole Agents For Libbey Cut Glass

232-234 South Spring Street

Solid Silver Table Ware.

A fine assortment of well selected pieces; none but the newest and choicest patterns at Abramson's. Inspection invited.

J. ABRAMSON

Jeweler and Silversmith.
123 South Spring st.

Quicker Than the Mails

A message over Sunset Long Distance Reaches all over the State. An accurate, speedy, inexpensive service.

Sunset T. & T. Co.

The wonderful ads enjoyed by

CAPITOL FLOUR

is strong evidence that its quality is universally recognized.

EVERY SACK GUARANTEED.

CAPITOL MILLING CO.

Keeley Cure

1022 SOUTH FLOWER

A safe, sure treatment for those addicted to the use of liquors. In our modern sanatorium we can give you the utmost care and attention. Investigation is invited.

SAN DIEGO EXCURSIONS

Rail or Water, Cheap Fare

RALSTON REALTY CO., San Diego

Information at 214 Wilcox Bldg., L. A.

Don't Miss This Sale

The Great Pre-Inventory Sale of the SUN DRUG CO., this week. All our stores crowded with genuine bargains.

1-3 Off

On Mirrors, Wrist Bags, Pocket Books, Card Cases, Bill Books, Letter Books, Opera Glasses.

1-4 Off

On all Brushes, Bath Room Fixtures, Razors, Razor Strops, Alcohol Stoves, Traveling Rolls, Bath Towels, etc.

1-5 Off

On Suit Cases and Grips.

40 Per Cent. Off

On Cut Glass.

1-3 Off

On Oil Paintings.

Special Prices

On Bath Cabinets, Perfumes, Cigars, Liquors, Toilet Waters

| | |
|---|---|
| Mennen's Talcum | |
| 4711 White Rose Soap | |
| Bicycle Cards | |
| Eastman's Talcum Powder | |
| Cucumber Benzoin Cream | |
| Pozzoni's Powder | |
| Charles' Flesh Food | |
| Sapollo | |
| Sanitol Tooth Paste | |
| Hall's Tooth Paste | |
| Euthymol Tooth Paste | |
| Tanglefoot Fly Paper, box | |
| $1.00 size Cold Cream | |

The Sun Drug Co.

No. 1—Corner Second and Broadway
No. 2—329 South Broadway
No. 3—Corner Second and Spring
No. 4—Corner Sixth and Broadway
No. 5—Corner Temple and Belmont
Pasadena—Riverside—San Diego
MAIL ORDER and Wholesale Dept., 324 S. Los Angeles St.

Natures's Way Followed in making Pre-digested Grape-Nuts The delicious food.

...Yards of
...s 10c Yd.
...5c AND 35c
...macy of our lace department the ...ely been offering will surely have ...laces to buy anything in the way
...le Paris laces, Normandy laces and ...ches wide at 10c a yard. Many of ...s are all new and original. Regu...
...25c Yard
...ollies, some dark linen effects and
...wns 9c Yard
...all designs, neat and artistic ef...
...andies 15c Yard
...gs. While they last, your choice,
...visses 9c Yard
...o dotted and striped Swisses.
...ings 15c Yard
...cream color, some in champagne
...10c Yard
...ies in all the latest designs. 19c
...Swisses 25c Yard
...ne highly mercerized. These are
...$3.00 Hats
...SPRING ST.
...H, open 9 a. m. to 9 p. m. A multitude ...he finest and largest glass tank and ...the Pacific Coast. Specimens from ... Pacific Electric or Salt Lake Trains

The wonderful ale enjoyed by
CAPITOL FLOUR
is strong evidence that its quality is universally recognized.
EVERY SACK GUARANTEED.
CAPITOL MILLING CO.
The Keeley Cure
1022 SOUTH OLIVE
...fe, sure treatment for those ... use of liquors. In our complete ... sanatorium we can give every ... most care and attention. Invalids ...ited.
SAN DIEGO EXCURSIONS
...l or Water. Cheap Fare
...LSTON REALTY CO., San Diego ...rmation at 214 Wilcox Bldg., L. A.
This Sale
...ry Sale of the ...week. All our ...tique bargains.
Special Prices
...Bath Cabinets, ...Perfumes, Cigars, ... Liquors, Toilet Waters
...n's Talcum ... White Rose Soap ... Cards ...an's Talcum Powder ...ber Benzoin Cream ...ni's Powder ...s' Flesh Food ... Tooth Paste ... Tooth Paste ...mol Tooth Paste ...efoot Fly Paper, box ...ize Cold Cream
...Drug Co
3—Corner Second and Spring
4—Corner Sixth and Broadway
...adena—Riverside—Redlands
...4 S. Los Angeles St.




# NEW CONNECTING LINK OF HARRIMAN LINES.

[BY THE ASSOCIATED PRESS—A.M.]

KANSAS CITY, Aug. 15.—A special to the Star from Topeka, says that application was made there today for a charter for a railroad company, the purpose of which is to connect the Harriman railroads in the northwestern part of the United States with the Harriman lines running to New Orleans and through Southeastern ...

The new railroad will run through the Kansas wheat belt and be chartered under the name of the Denver, Enid and Gulf. The capital stock of the company is $2,000,000, of which $1,000,000 has been subscribed. The new road will connect with the Burlington lines on the north, either at Superior in Norton county, Kansas, or at Atchison Junction in Harland county, Nebraska. It will run south from each of these places to Hayes City, Kan., and then through Great Bend or Pratt and out of the State through Kiowa, in Cherokee, Okla., It will connect with the Denver, Enid and Gulf, a few miles of which is in operation. It will run from Oklahoma City to Texhoma, Tex., and there it will connect with the Southern Pacific. The headquarters of the new company will be at Medicine Lodge, Kan.

The incorporators of the company are Breckinridge Jones, St. Louis, who owns 5000 shares of the stock; A. Peckham of Blackwell, Okla., who owns 5000 shares, and the following persons, who own one share each: ... Cunningham, Enid, Okla.; C. J. ... Medicine Lodge; W. C. Robinson, Winfield; C. C. Chandler, Medicine Lodge; and Milton Brown, Topeka. The purposes of the company, as set forth in the application, will permit the company to run feeders through nearly every county in the wheat belt. The estimated length of the main line is 300 miles.

## "WIRELESS" ON ROADS.

GREATEST SAFETY APPLIANCE.

[BY THE ASSOCIATED PRESS—A.M.]

CHICAGO, Aug. 15.—The experiments made with wireless telegraphy on trains running over the tracks of the Chicago and Alton Railroad have proved so successful that the management of the road has taken steps to equip all the engines of the company with the apparatus.

Under the new system adopted, each engine carrying its own wireless signal apparatus constitutes the center of a movable block traveling with the train. Near the engineer in the cab is a dial, which keeps him informed of the conditions within the blocks wherein he is the center. If a train approaches within two miles of the rear, a green light shows on the indicator and a warning bell calls the attention of the engineer. If the train is to the front, a red light flashes and a bell rings.

The signals are reciprocal, and the engineers on both trains receive them at the same instant.

## GUAYMAS TO GUADALAJARA.

CONCESSION TO ESPEE.

[BY THE ASSOCIATED PRESS—P.M.]

CITY OF MEXICO, Aug. 15.—The Department of Communications has granted to J. A. Naugle, representing the Southern Pacific Railway, a concession for the construction and operation of a railroad between Guaymas and Guadalajara, or some other point on the Mexican Central Railway. The Sonora Railway, of which the proposed new line is a part, is one of the Southern Pacific or Harriman properties.

### Cases Delayed at Chicago.

CHICAGO, Aug. 15.—Attorneys for the eighteen railroad companies twice made defendants in suits filed in the United States Circuit Court by District-Attorney C. B. Morrison for the Interstate Commerce Commission went before Judge S. H. Bethea today and succeeded in getting almost a month's delay in final action in the Circuit Court.

## SOME DEPOSITORS WARNED.

BUFFALO (N. Y.) Aug. 15.—The books of the defunct German Bank, just produced by court order for the inspection of the creditors' organization, show large amounts were withdrawn by a few depositors on the Saturday preceding the closing of the bank and Monday, December 5, the day of the failure. It has been charged that several of the largest depositors were warned that the bank was to be closed.

### Railway Commissioners.

CHICAGO, Aug. 15.—Members of the National Association of Railway Commissioners left here early this morning on a special trip by the Chicago and Northwestern for Deadwood, S. D., where the annual meeting of the association will open Wednesday morning and continue four days. After the meeting, the delegates will go in special trains to Portland and other Pacific Coast points. Among those who will deliver addresses before the associates are Judge Clemmens, a member of the Interstate Commerce Commission, and George R. Peck, general counsel of the Chicago, Milwaukee and St. Paul Railway.

WASHINGTON.

## NOT CONNECTED WITH A LEAK.

MR. PECKHAM IS ABSOLVED IN THE COTTON CASE.

District-Attorney Makes a Statement in His Behalf—Suspension of Gold and Silver Coinage at Philadelphia—Gen. Bristow's Work as Railway Commissioner is Finished.

[BY THE ASSOCIATED PRESS—A.M.]

WASHINGTON, Aug. 15.—This afternoon, the district attorney, in response to many inquiries by the press as to the appearance of Mrs. Sarah H. Peckham before the grand jury, made the following statement:

"Mrs. Sarah H. Peckham appeared in response to the subpoena served on her in New York, and was examined by the district attorney. She was willing to appear before the grand jury again if necessary, but the district attorney excused from his interview with her that she was not connected with the matter, and was excused from attendance before that body.

"It is only just to Mrs. Peckham to state that from her statement she was entirely ignorant of the matter, and the revelations made in connection with it were of such a character as to bar her nor any domestic difficulties in her household. So much sensational matter has surrounded her in connection with the case that it seems but just to her and her friends that this statement should be made."

### DIRECTOR WALCOTT'S REPLY.

RESIGNS GEOLOGICAL SURVEY.

[BY THE ASSOCIATED PRESS—A.M.]

WASHINGTON, Aug. 15.—In response to published charges that officials of the Geological Survey have used information belonging to the government for the benefit of the Mining World, a magazine in which certain officials were said to hold stock, Director Charles D. Walcott today telegraphed to Acting Director H. C. Rizer explanation from Drummond, Colo., where he is in camp. The explanation follows:

"Mining World and newspaper clippings were received by me in camp August 11. The Geological Survey or its members own no stock in the Mining World. No information has been sold or given in advance of general publication to any journal or individual to my knowledge. The request for a statement from competent writers for the Mining World, made to Dr. Day for the purpose of making a first-class mining journal, was approved by the director, subject to the survey rules that the Mining World was to be treated exactly as all other journals in all matters pertaining to the survey. A fraction of the stock of the Mining World was secured as a purely business matter by some members of the survey. Popular articles, based on official papers, first published by the survey, have the approval of the director, whether written by members of the survey or others. Such information and illustrations are open to the outsiders as to the survey members. The director has the most cordial relations with the editor of Engineering and Mining Journal, welcomes criticism from this and other sources, as constructive criticism helps the service. If anyone has knowledge of wrong-doing or injudicious conduct on the part of any members of the Geological Survey, the director wishes that it be sent to the President, Secretary of the Interior, the chairman of the committee appointed by the President to investigate the business methods of the government, or to the public."

[Signed] CHARLES D. WALCOTT.

### TELLS YOU THE "WATCHDOG."

WILL SUCCEED LESLIE M. SHAW.

[BY DIRECT WIRE TO THE TIMES.]

WASHINGTON, Aug. 15.—[Exclusive dispatch.] George B. Cortelyou, Postmaster-General, will succeed Leslie M. Shaw as Secretary of the Treasury when the latter voluntarily retires next March. It is believed he will accept the place, and it is the opinion of those highest in official authority here.

It was said today that the offer has already been informally made, and that Cortelyou has shown some hesitation about accepting, preferring the work of the Postoffice Department.

If Cortelyou goes to the head of the Treasury Department, it is mentioned as one of the possibilities that the Postmaster-Generalship will be offered to Harry S. New of Indianapolis, who enjoys the President's confidence in a high degree.

## GOLD AND SILVER COINAGE.

SUSPENSION AT PHILADELPHIA.

[BY THE ASSOCIATED PRESS—A.M.]

WASHINGTON, Aug. 15.—The suspension of gold and silver coinage at the Philadelphia mint, beginning tomorrow, is explained at the Treasury Department by the statement that the stock of silver bullion is entirely exhausted, and that there is no call at present for gold or minor coins. Some time in October, it is thought, the accumulation of uncurrent silver will warrant the resumption for a time, or re-coinage of silver dollars into subsidiary coins, as has been proposed.

During the coming suspension of coinage, the mint will be open to receive deposits of gold bullion as usual.

## WASHINGTON BRIEFS.

### Uintah Lands Withdrawn.

WASHINGTON, Aug. 15.—The President has modified his proclamation on the 5th inst., withdrawing from entry certain lands in the Uintah Indian reservation, and has restored about eighty-five thousand acres.

### No Hydrostatics There.

WASHINGTON, Aug. 15.—The Department of Commerce and Labor today overruled John A. Cotter, supervising inspector at New Orleans of the United States steamboat inspection service, who had demanded the application of hydrostatic pressure to test boilers of the Leyland line steamships, a British line operating between New Orleans and England. The captains of these vessels hold unexpired British contracts, and therefore come within the benefits of the reciprocal exemption agreement between the United States and Great Britain.

### Donaldson Too Persistent.

WASHINGTON, Aug. 15.—Minister Merry, at Managua, Nicaragua, has cabled to the State Department that he has mailed a statement of the reasons why the exequatur of Consul Chester Donaldson, at Managua, was canceled. According to representations to the State Department, Mr. Donaldson has been too persistent in advocating the claims of an American citizen who had some misunderstanding with the Nicaraguan government, and who, it is understood, had been arrested.

### Coal-passer Cohen's Death.

WASHINGTON, Aug. 15.—Secretary Bonaparte, after a thorough examination of the records in the case of Raphael Cohen, the coal-passer on the converted cruiser Yankee, whose death resulted from injuries received in a boxing contest held on an American warship in Dominican waters, July 9, said today that from an investigation of the records he saw nothing wrongful, although, of course, it was extremely deplorable that Cohen should have lost his life. He added that boxing and athletics generally are encouraged in the service because of their beneficial influence on the health of the men, as well as to relieve the tedium of a sailor's life. The court found that neither Cohen's adversary nor any other person was in any way culpable and recommended that no further action be taken. Admiral Bradford approved the findings of the court, as at present informed, and the department finds nothing in the case that calls for action.

### Charges Against Taggart.

WASHINGTON, Aug. 15.—It is now stated at the War Department that charges were filed there last April against Maj. Taggart, who is suing his wife for divorce in Ohio, but no action has been taken on the charges, nor will anything be done until the termination of the present suit. The charges relate to matters out of which the divorce suit has grown. Taggart also filed charges against Col. Miner, some time ago, but they were considered trivial, and were dismissed.

### Germans and Lumber Trade.

WASHINGTON, Aug. 15.—Renewed interest is being taken by the State Department in the representations made to the German government in behalf of the American lumber exporting trade, relative to alleged discrimination by the government-controlled German railroads against American lumber. Ambassador Tower has been instructed to inform the German government that, as the United States makes no discrimination between countries in the imposition of customs duties, American imports into Germany should be treated in the same manner.

### American Florists' Exhibit.

WASHINGTON, Aug. 15.—Approximately 2500 persons, including delegates and friends, are in Washington attending the twenty-first annual convention and exhibition of the Society of American Florists and Ornamental Horticulturalists, which began today. The initial meeting of the convention was held this afternoon. President J. C. Vaughn of the National Society was presented with a gavel, the head of which is made of magnolia grandiflora from a tree planted by Gen. Washington in 1799, the year of his death. The handle is of magnolia from a tree planted in 1824 by Gen. Lafayette. Both trees were planted at Mount Vernon, and are still living. A response to the address of welcome was made by J. A. Valentine of Denver, Colo.

### Washington's New Filter Plant.

WASHINGTON, Aug. 15.—Two beds of the new $4,500,000 filtration plant, with a capacity each of 3,000,000 gallons of pure water, was opened today. The water from them, however, will not be available for public use until Saturday. The opening of the beds is a source of great satisfaction to the health officers, who attribute much of the prevailing typhoid fever to the consumption of unfiltered water. Eleven new cases of typhoid and three deaths from the disease were reported today.

### Gen. Bristow's Work Finished.

WASHINGTON, Aug. 15.—Gen. Joseph L. Bristow completed his work as special Panama Railway Commissioner, today, and left Washington for Kansas to engage in newspaper work. He owns two newspapers in the State.

## BALDWIN'S AIRSHIP.

Inventor Will Have Two Crafts of His Own Invention at the Contest at the Exposition.

[SPECIAL CORRESPONDENCE OF THE TIMES.]

PORTLAND (Or.) Aug. 12.—Visitors at the Lewis and Clark Exposition will shortly have the unusual privilege of seeing two airships, made by the same inventor, contest in a series of interesting flights. Capt. T. S. Baldwin, whose California Arrow was the only airship to make a really successful flight at St. Louis, and who has charge of aëronautic doings at the big Coast fair, is building a new ship, which will be ready to do flight in a week or so. The airship which he built in Portland for use in the Exposition contests, the Angelus, has made several flights. On the occasion of the first flight a strong wind blew the machine several miles out of her course, and the second was unsuccessful owing to a breakdown of the machinery. She proved readily steerable, however, except in a stiff wind.

The new ship Baldwin is building, which probably will be called the Rose Queen, is being constructed on lines similar to those of the Angelus and the Arrow, but it will be considerably smaller than the ship which the inventor has been using this season. The Angelus holds 16,000 feet of gas, and has a fifty-foot carriage, and the Rose Queen will hold only 9000 feet of gas, and will be fitted with a twenty-four-foot car. It is thought that perhaps the smaller gas bag, offering less resistance to the wind, will enable the ship to navigate with less interference from adverse air currents.

Besides the two Baldwin airships, there is a third machine at the Exposition, which, while as yet of unestablished merit, is expected to do things. It is known as the Gelatin, is the invention of Charles B. Knox, a wealthy manufacturer of Syracuse, N. Y., and is manned by George L. Thomlinson, Thomlinson thinks that the Gelatin will prove airworthy, and people who have seen the ship agree with him. The Gelatin is built somewhat on the Baldwin plan; with a cigar-shaped gas bag to provide lifting power and a gasoline engine to supply the propelling force, but differs in important details of construction. The ship was wrecked on its way to Portland, but is being put in condition as rapidly as possible.

### All Look Alike Now.

Twenty years ago, when a man came into our office we could tell instantly from his general appearance whether he lived on a ranch or in town. Nowadays men come along every day, and it is impossible to tell whether they live in town or are farmers. The out-of-town man shaves and cuts his hair as often as does the town man. He shines his shoes, has on clean linen and all that, so it is impossible to tell either from which, except that the average farmer is better dressed than the town man and wears a little more sunburn on his off cheek.—[Irrigation Irrigator.

EASTERN, foreign and difficult prescriptions of all kinds filled. Sun Drug Co. (5 stores.)


1-4 Off
Men's Bathing Suits
Here's your chance to buy a bathing suit at a clear saving of 25 per cent.
All the newest, best styles to select from.
On sale at either Silverwood store.
F. B. Silverwood
221 SOUTH SPRING ST.
BROADWAY AND SIXTH.

Closing Out Sale
Of articles for the Dressing Table.
Continued all this week
S. Nordlinger & Son
Established 1869
323 So. Spring St.

A legal contract is given with Delany glasses which guarantees them for two years from the date of purchase.
DELANY, Optician.
309 S. Spring St.

The Broadway Department Store
BROADWAY, COR. FOURTH. LOS ANGELES. ARTHUR LETTS, PROPRIETOR.

2000 Stylish Shirt Waists
Fresh, New Goods—Prices Very Deeply Cut
Our waist buyer, who is now in the eastern markets, secured a lot of about 2000 stylish shirt waists at considerably below their market value. These goods have just arrived and go on sale today at deeply cut prices. The styles are all excellent; the materials good and the models just such as are now in vogue in the eastern style centers. There are plenty of sizes to begin with, but as the selling will be spirited, an early response is advisable. The following items will serve as a hint only to the magnificent values you may expect. Be on hand promptly; the sale begins at 8 o'clock this morning.

Pretty White Lawn Waists 39c
Shirt waists of fancy lawn; white grounds with neat figures in various colors; latest style sleeves; well finished waists in sizes from 34 to 42; you'll have hard work finding a better waist in town at 75c. This morning, each, 39c.

Black Lawn Waists
JUST IN BY EXPRESS
A fine assortment of black lawn waists have just arrived by express; these came just in the nick of time and have been added as a finishing touch to the 2000 white and light colored waists which go on sale this morning, giving the women of Los Angeles an opportunity to buy black lawn waists much under regular prices. These are all late styles, with new sleeves and tucked fronts. Time and space forbids classifying them. There are some splendid values, however, at
75c, $1.25 and $1.48

75c White Waists 50c
Women's waists of white lawn, fine quality material; tucked front and back; 2½-inch box pleat of splendid embroidery down the front; tucked collars; leg-o'-mutton sleeves; sizes 32 to 44; splendid value at 75c. Sale price, 50c.

Excellent $1.00 Waists 75c
Women's white lawn waists, tucked front and back; box pleat of double row embroidery insertion at front; latest style sleeves; pretty tucked collars; sizes 32 to 44; splendid $1.00 waists. Sale price, 75c.

$1.50 White Waists 98c
White lawn waists, front has 5 rows of Valenciennes lace, extending from shoulder seam to waist; turnover hemstitched collar; large leg-o-mutton sleeves; good assortment of sizes; waists well worth $1.50. Sale price, 98c.

$1.75 Lawn Waists $1.25
White lawn waists, box pleated front of fine embroidery yoke; yoke effect made of fine tucks and embroidery insertion; handsome models with the very newest sleeves; plenty of sizes; waists actually worth $1.75. Sale price, each, $1.25.

Finer Quality Lawn Waists at Proportionate Reductions.
Specials at $1.48, $1.75 and $1.98.

This Is Linen Day

Double satin table damask; all pure linen; choice patterns, such as holly, lily of the valley, snowdrop, clover leaf and other beautiful designs; widths 84 to 90 inches; worth regularly $1.85. Today, the yard ..... $1.49
Scotch linen damask, heavy weight; 72 inches wide; full bleached; large line of beautiful patterns; excell't value at $1.35. Today, yd ..... $1.19
24-inch table napkins to match above damask. Sale price, the dozen ..... $3.75
Satin table damask, pure linen; 66 inches wide; full bleached; large line of choice designs; worth 85c. Today, the yard ..... 69c
22-inch napkins to match above table damask. Sale price, the dozen ..... $2.50
65c Damask 55c
Half bleached table damask of union linen; 64 inches wide; soft finish; extra good patterns; just the thing for hotels and restaurants; 65c value. Today, the yard, 55c.
$1.75 Colored Bed Spreads $1.45
Mitcheline bedspreads, extra weight; large size; colors red and blue; all ready for use; regular $1.75 value. Today, $1.45.
White bed spreads, Marseilles patterns; heavy weight; soft finish; worth regularly $1.75. Today, each ..... $1.50
Pure linen towels, size 20x42 inches; knotted fringed ends; colored borders; worth regularly 25c. Today, each ..... 19c

Drapery Materials
Some at Half
Others Reduced One-Quarter to One-Third

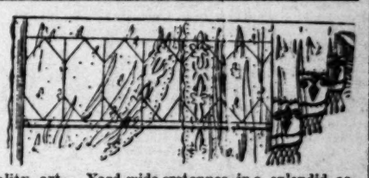

A thousand yards of first quality art ticking, in an almost endless variety of dainty patterns; just the thing for bedroom draperies. These are worth regularly 30c. Sale price, the yard ..... 15c
Figured art denim, in rich oriental patterns; suitable for draperies, curtains or couch covers; full yard wide; worth regularly 15c. Sale price, the yard ..... 10c
50-inch tapestry in pretty oriental stripes; rich colors; suitable for draperies, portieres and couch covers; just the thing for draping cozy corners and dens; worth regularly 50c. Sale price, the yard ..... 35c
Yard-wide cretonnes, in a splendid assortment of dainty patterns; many new effects; fast colors; these are especially desirable for bedroom curtains; regularly worth 25c. Sale price, the yard ..... 15c
Silkoline, in a large variety of fancy patterns; suitable for all kinds of draperies; also excellent for comfort coverings; regular 12½c quality. Sale price, the yard .. 8½c
Figured art burlap, one yard wide; rich patterns; desirable colors; quality regularly worth 20c. Specially priced for today, on the third floor, the yard ..... 15c
98c Ruffled Swiss Curtains 49c
Ruffled Swiss curtains, pretty figured Swiss; full, deep ruffles; neatly finished; curtains regularly worth 98c. Today, the pair, 49c.
$1.98 Nottingham Lace Curtains $1.25
Nottingham lace curtains, 50 inches wide and 3 yards long; new patterns; $1.98 values. Today, the pair, $1.25.

Plain Colored Satin 19c
GOOD VALUES AT 45c .....
60 pieces of 19-inch colored satin; all the popular colors; suitable for fancy work, drop skirts, linings and fancy waists; grade usually sold at 45c. Today only, the yard, 19c.
$1.19 Black Peau De Soie 73c
Black peau de soie silk, extra heavy quality; deep, rich black; soft, mellow finish; gros grain back; suitable for full costumes, skirts, waists and coats; 24 inches wide; regular price $1.19. Today, 73c a yard.
75c Plaid Suitings 47c
15 pieces of Shepherd plaid suitings in black and white checks of different size; very popular for skirts and full costumes; regular price 75c. Today, the yard, 47c.
50c Mohair Suiting 35c
Fancy mohair suiting, brilliantine weave, light and firm; all the popular mixed colors in stripes, dots and dash effects; regular 50c quality. Today, 35c a yard.

Last Day of Semi-Annual
$5 Suit Sale
Our semi-annual $5.00 suit sale will be wound up today. All the suits displayed in our show window will be taken out and offered for sale. Suits of all kinds for men, young men and youths—most of them $10.00 values, some worth $12.50. Today, only, $5.00.

Last Day of
$1 Hat Sale
All Kinds of Hats for Men and Boys. Good Values Up to $3.00
Wanted Shapes and Colors
ALL SIZES

Basement Bargains
Wash bowl and pitcher of plain white ware; large size; worth $1.00. Today, the pair ..... 89c
Sleeve ironing boards, made from well-seasoned wood; these are just the thing for the ironing of shirt waists; regular price 59c. Today ..... 48c
Plain white saucers, odd ones that are slightly nicked; worth 3c. Today, each ..... 1c
Fire proof earthen tea pots, one-quart size; good shapes. Today, each ..... 15c
Glass water tumblers, for rooming-houses; set of 6 today for ..... 20c
Tea cups and saucers, good shapes; prettily decorated; set of 6, worth 75c. Today ..... 48c
Heavy wire soap dishes, the sort that's usually found in hotels; worth 10c. Today, each ..... 5c
Sole Agents for Block Gas Lights


## SHOT DOWN A VELASQUEZ.

### Thrilling Adventure of an Artist in Spain That Ended Very Profitably.

[Chambers Journal:] So recently as five and a half years ago a tourist tramping through Granada (Spain) came to a small village at the foot of the northern slope of the Sierra de Baza. The only inn was a wretched, tumbledown place, with a sinister appearance. The September night was, however, fast closing in, and there was no choice. The mountain road, at dusk, to the village on the southern side of the hills was not inviting, for brigandage had been somewhat rife. So, making the best of it, the artist, remembering that he possessed a revolver in case of emergency, applied at the inn for a night's rest. He was fairly well received, supper of a sort was hastily provided, and after the meal he sat near the wood fire and smoked, for the night was a bit chill.

He must have fallen asleep, for he confessed that he woke with a start to find the room in almost complete darkness. But when the fire flickered up he saw two men crouching in a corner with his knapsack in their hands, evidently caught in the act of opening it. Whether it was fancy or not, the awakened sleeper thought that a third person was approaching him from behind, and that in the hand of one of the kneeling robbers he caught a gleam of naked steel. Anyway, he somewhat hastily drew his revolver from his pocket and jumped up. Within a yard or two of him stood a rough looking peasant with a long knife drawn. It was not a moment for parley. The Englishman covered him with his revolver and called out to him to drop his knife. The man hesitated, and seeing his companions were coming to his support, moral or otherwise, the artist deflected his revolver so as not to hit the man and pulled the trigger. There was a sharp report, a crash of something falling and a stampede of the would-be robbers.

The sound of the shot brought in the landlord and his wife, who in Andalusian patois, but with guilty faces, asked with assumed innocence what had occurred to disturb their guest. He explained somewhat forcibly. The landlord shrugged his shoulders, said he was very sorry, anathematized the robbers (who probably had been instigated to murder his stray guest by himself,) and suggested that señor would perhaps like to retire to the upper chamber, prepared for him. The artist declined and intimated his intention of sitting up all night where he was, and shooting any other persons than the landlord, his wife, or their daughter, a girl of about 14, on sight, should they enter the room. When morning came the artist threw open the shutters and at once noticed that the thing that had crashed to the floor when he fired the night before was an old picture which he had noticed hanging frameless on the wall. His bullet had severed the string. He took it to the window and examined it carefully. He thought he recognized the artist's work, although it was grimed with dirt and smoke. The wood on which it was stretched was injured, and as he stood examining it the woman came in and saw this.

"Señor," she exclaimed with well simulated anger, "see what mischief your shot has done!" The artist saw his chance. He expressed himself as being sorry.

"Sorry!" exclaimed the woman, thinking she saw means of extortion, "but sorrow, señor, does not mend matters. We are poor people."

The woman's husband came in and added his tale of woe to hers. In the end the man fixed a sum amounting to four shillings for the damage done to his wall and the picture. The artist declined, and the man finally insisted on the visitor paying a sum amounting to fifteen shillings and taking the picture.

As the artist made his way up the steep path toward the hill road he heard the innkeeper and his wife rejoicing over their good fortune in selling a fool of a traveler a dirty picture for fifteen shillings. The artist carefully cut the canvas from its wooden stretcher, and also rejoiced, as well he might, for on reaching London he found he had brought away from the sunny south a Velasquez worth £1200 to a dealer to sell again.

## BY WHIM AND MISTAKE.

### Property That Has Been Lost and Won on the Turn of Small Events.

[London Answers:] "The Sultan presents his compliments to the engineer in charge, and wishes him to open the bridge in course of erection in Constantinople in order to let a ship from the dockyard pass through at once."

When this message was delivered into the hands of the contractor responsible for the construction of the bridge he was thunderstruck. He had been working on the bridge day and night, and when the orders for its opening came from the Sultan it was not half finished.

He approached the Ministers of Marine and Finance and said it was impossible to obey His Majesty's command, as he would have to pull everything down, and it would take months to replace the scaffolding and pile-driving machines.

"It cannot be helped," replied the Ministers. "If the Sultan says the bridge must be opened, it must be done or we shall lose our places, if not our heads."

So the bridge was opened, and the ship came out of the dockyard at a cost of over $500,000. It afterward transpired that the Sultan had found his infant son crying bitterly in the hafem because he could not see the flag hoisted on his particular slip from the nursery windows.

To humor the child's caprice the Sultan ordered the bridge to be opened at once, and a large ironclad to be brought out of the dockyard and moored in front of Dolmabagtcheh. This, no doubt, pleased the boy, but it caused enormous inconvenience to the people of Constantinople, to say nothing of the waste of money which had indirectly come out of their pockets.

The State of Massachusetts lost $3,000,000 because a man living in Boston left his window open over night. He was a silk grower, and in the hope of producing a new brand of silk he experimented with some gypsy moths that had been sent to him from France. He left the moths under a glass shade by the open window one night, and next morning they had all disappeared. The shade had been overturned and the draught blew the moths into the street. Eighteen months later Massachusetts swarmed with gypsy moths and they ate the leaves off every tree and bush for miles around. The damage done in two years by the insects totaled $3,000,000, and the State authorities spent another $750,000 trying to exterminate the pest.

A Scottish farmer brought an action against our customs to recover a penny which he alleged they had wrongly levied. He won his case, but it cost the country £350 before a jury brought in a verdict entitling him to the disputed penny.

### The Man an Inspiration.

One day we see him as President of the United States, receiving the plenipotentiaries of Russia and Japan, and performing the highest functions of diplomatic government with all the pomp and circumstances of high official life; the next day we find him as a simple, faithful Christian man, standing before a little gathering of two hundred persons, telling his brethren how to live here, and how to prepare for the life hereafter. The man is an inspiration, and he is doing a work for civic righteousness which few men in that position have done since the republic was founded. It is worthy of note, especially, that a Democratic newspaper which is radically opposed to the President's politics, and which fought him with all its might in the last campaign, is not only willing, but gratified, to pay this tribute to his personal character.—[Richmond Times-Dispatch.


COOKING WITH GAS
It is no small feat to keep a gas company solvent and sound in a city where the cry is "more pipes, more pipes, more pipes!"

# STAGES HELD UP IN THE YOSEMITE.

## SIGHT-SEEING PASSENGERS RELIEVED OF THEIR COIN.

**Light on Chicago 'Mobe Murder Had in Arrest in Massachusetts of Man Thought "Mr. Dove"—Farmer's Wife Accused of Feeding Her Husband Arsenic.**

[BY THE ASSOCIATED PRESS—P.M.]

FRESNO, Aug. 15.—Meager details of the daring robbery by a highwayman of the Yosemite Valley stages running between Raymond and Wawona were obtainable here tonight. The stages were held up one at a time at a point about three and a half miles below Ahwahnee, a few miles above Grub Gulch. Passengers were relieved of their money.

Tonight a telegram was received here by W. A. Veith from his brother, Anton Veith, Austrian Consul at Milwaukee, who was a passenger on the stage coming out of the Yosemite Valley. The telegram said: "Stage held up. Robbed of money but not all."

The driver of the stage on which Veith was a passenger was Walter Farnsworth. He will meet Sheriff Jones of Madera county tomorrow morning at 5 o'clock and give him a description of the man who robbed him and his passengers of their coin.

## LIGHT ON 'MOBE MURDER.

### ALLEGED "MR. DOVE" ARRESTED.

[BY THE ASSOCIATED PRESS—P.M.]

CHICAGO, Aug. 15.—A warrant has been issued charging George Lawrence, alias Bennett Marsh, formerly employed as a chauffeur for various wealthy Chicagoans, with the murder of William Bate, the young chauffeur whose dead body was found leaning over the steering gear of an automobile at a lonely spot in the road two and one-half miles beyond Lemont, on the morning of November 19, 1904. John V. Bate of Racine, Wis., father of the victim of the celebrated mystery, will arrive in Chicago from Racine today.

Chief of Police Collins, confident that at last he has identified the mysterious "Mr. Dove," today will send Detective Sheehan to Brockton, Mass., where Bennett Marsh, known at home as George Lawrence, lives, and where, it is believed, he is in the last stages of consumption. With Detective Sheehan will go Peter B. Startz, telegraph operator employed in the Santa Fé Railway station at Romeo, Ill., who was with "Mr. Dove" for four hours on the morning following the murder.

### MARSH ARRESTED.

[BY THE ASSOCIATED PRESS—A.M.]

BROCKTON (Mass.) Aug 15—George L. Marsh was arrested at his home here this afternoon, at the request of the Chicago police, in connection with the murder of William Bate, November 19, 1904. The arrest was made after the authorities had received a telegram stating that a warrant for Marsh's arrest had been issued in Chicago.

The police allege that Marsh told them he was with Bate on the night of the murder, but he says he knows nothing about the crime, and could prove that he was in a different place at the time Bate was killed.

Marsh is about 24 years old. His home is in this city.

### TENDS TOWARD ALIBI.

[BY THE ASSOCIATED PRESS—P.M.]

CHICAGO, Aug. 15.—After he had heard the statement of Jay Morton, former employer of George Lawrence, Chief of Police Collins tonight expressed lack of faith in the theory that Lawrence or Marsh is the murderer of Chauffeur Bate. The statement of Morton to the effect that Lawrence, known to him as Marsh, was employed by him steadily from November 2 until December 12, tends to establish an alibi for Lawrence.

## COLLINS ALLEGES CONSPIRACY.

### MORE SENSATIONAL TESTIMONY.

[BY THE ASSOCIATED PRESS—P.M.]

VICTORIA (B. C.) Aug. 15.—George D. Collins, being tried for extradition for perjury before Judge Lampman, while on the witness stand today in his own defense, spoke for about two hours, detailing a conspiracy which he claims was launched at San Francisco to "railroad" him to jail and from which he fled to Victoria. He alleged the conspiracy was launched by the Hibernian Bank, and aided by Judges Lawlor, Kerrigan and Graham, the grand jury empaneled at San Francisco by Judge Lawlor, and the San Francisco newspapers. He had their enmity, he said, because of his aggressiveness on the part of clients having offended judges and lawyers by securing the release of clients on various grounds after juries had convicted them, and judges were antagonistic to him because he reversed some of their decisions, among others that of Judge Morrow, convicting Williams, a customs inspector, of importing Chinese women, because of which Judge Morrow had stated he fixed up the record.

The Hibernian Bank started the prosecution against him, he alleged, because, while representing a claim against the Robinson estate upon which the bank had a mortgage, he found the mortgage had been lost. He was threatened with disbarment proceedings by the bank unless he desisted from the action. When his wife, Agnes Newman, died, she had an account in the Hibernian Bank, which she assigned to him, and he made affidavit at the bank in withdrawing the money. Later, after his wife's death, William Newman, her brother, offered his services to the Hibernian Bank, because witness would not give him part of the money, and stated falsely witness had married his sister, Charlotta instead of Agnes.

In cross-examination by Frank Higgins for the State of California, he strenuously denied the marriage with Charlotta Collins, and said all the evidence given there by Thomas Curran, William Newman and the depositions of Charlotta and Florence Newman were absolutely false. The Newmans sought to blackmail him. If doctors had sworn they had been present at the birth of the children of Charlotta Collins, they had perjured themselves. The children now with Charlotta Collins were the issue of his marriage with Agnes Newman, and his friends at San Francisco would provide for them until he was out of the meshes of this conspiracy. The cross-examination will be continued tomorrow.

### Dead Man, Wine, Carbolic Acid.

SAN FRANCISCO, Aug. 15.—A man known as J. C. Regat was found dead today in his room on Mission street. In the room were found wine and carbolic acid. The police are working on the theory that Regat was murdered, as his watch, $40 in coin and a diamond ring are missing. Regat has been identified by Mrs. A. Robb as Arthur Powell, who, she said, worked for her as a cook in Denver. She further says that his home was in Philadelphia.

### Drops Dead from Shot in Head.

VALE (Or.) Aug. 15.—Frank Cammon, aged 35, was shot and killed in a quarrel at Westfall Sunday last. The quarrel involved several others, and firing became general, several of the participants being hurt during the shooting, but none seriously, save Cammon, who dropped dead from a shot in the head. Marshal Cary of Westfall was shot at by Cammon while acting as a peacemaker. He returned Cammon's fire with fatal effect.

### She Gave Hubby Arsenic, It Seems.

PRATT (Kan.) Aug. 15.—Mrs. Harvey McPherson Null, charged with murder in the first degree in having, it is alleged, poisoned her husband, a well-to-do farmer, and H. C. Kelley, a farm hand, charged with aiding and abetting her in the crime, have been arrested here. Mrs. Null was released on bond. Kelley, who is several years her junior, was unable to furnish bond, and has been remanded to jail. Warrants were issued, following the report of the Coroner's jury. Null died suddenly August 6, after eating supper cooked by his wife. His stomach when analyzed was found to contain 24 grains of arsenic.

### New Yorker Libel Case.

NEW YORK, Aug. 15.—The libel case against Robert Irving of the New Yorker was adjourned yesterday to October 16, by an agreement between Assistant District Attorney Krotel, Congressman Rhinock of Covington, Ky., and the defendant. Rhinock, the complainant, said the widow of Robert W. Criswell has promised to turn over all the papers bearing on the case that she could find among Criswell's effects. The Congressman said he was more desirous of having the person who actually wrote the article brought to justice than he was of prosecuting Irving.

### Revengeful Mob Seeks Policeman.

NEW YORK, Aug. 15.—The East Twenty-second-street Police Station was stormed last night by a crowd numbering several hundred persons, who demanded revenge on Patrolman Hale, who had clubbed John Hogan into unconsciousness. Hogan, according to the policeman, with several companions, had been blocking a sidewalk and was ordered to move on, and had attacked Hale with a hatchet. Hogan was removed to a hospital, where it was said that his skull was fractured and that he probably would die. The crowd finally dispersed.

# IN THE EARTH.

## RARE MINERALS, MINES AND METALLURGY.

### POPULAR QUERIES AND EXPERT ANSWERS.

[Answers to legitimate questions in mineralogy, metallurgy, chemistry or mining will be given here, but only when of interest to the mining or commercial world. Personal questions, from curio dealers and mineral collectors, on ores, minerals, earths or metals of non-commercial value, and assays for metal, will not be answered, but should be written direct to analysts and assayers. Address The Times.]

### Carbonates and Carbonic.

SAN FRANCISCO, Aug. 3, 1905.—[To the Editor of The Times:] Please give me a list of carbonates and some information on the term "carbonic."

DR. J. H. O.

ANSWER.—The sublime innocence with which you refer to "carbonates" shows knowledge. The list you ask for would take up the entire space of The Times, a Sunday's edition at that, and still there would be some unnamed.

The carbonates form a large and very important group of salts. Those of calcium and magnesium occur in abundantly and widely distributed in nature. They contain the elements of carbon dioxide and a metallic oxide. Calcium carbonate is made up of 56 parts of calcium oxide of lime and 44 parts by weight of carbon dioxide (or 40 calcium, 12 carbon and 48 oxygen.) Such are never formed, however, by the direct union of dry carbon dioxide with a dry metallic oxide. The intervention of water is always required to bring about the combination. Potassium carbonate (pearlash) is the chief constituent of wood ashes; sodium carbonate is contained in the ashes of marine plants, and is manufactured on a very large scale by heating sodium sulphate with lime and coal. These carbonates are soluble in water. The other metallic carbonates, which are insoluble, may be formed by mixing a solution of potassium or sodium carbonate with a soluble metallic salt; thus, when solutions of lead nitrate and sodium carbonate are mixed together, the lead and sodium change places, forming sodium nitrate, which remains dissolved, and lead carbonate, which, being insoluble in water, is precipitated in the form of a white powder."

Double decomposition is the most frequent of all forms of chemical action, and the mixture of lead nitrate with sodium carbonate, as described, is a good example. There is an important class of ores in Colorado and Utah known as carbonates, ex., gr., "hard carbonates," those containing carbonic acid with iron base; "soft carbonates" (sand carbonates,) those of carbonic acid with a base of lead. By the term "carbon spar" is understood such as the carbonate of magnesium (magnesite,) that of zinc hydrozincite (zincbluthe,) etc.

Calcareous algae (marine,) which in process of growth secrete quantities of lime, obscure their vegetable structure and eventually produce coral; such result is calcareous and carbonaceous. Calcite (native calcium carbonate) is one of the commonest and most useful of minerals. The transparent, colorless kind is known as iceland spar or doubly refracting spar; the prisms of polariscopes are made from it. When found in acute scalenohedral crystals we have the dog-tooth spar. The fibrous calcite is satin spar. "Argentine, a pearly lamellar variety; the granular, compact or crypto crystalline varieties constitute marble, limestone, chalk, etc. Stalactites and stalagmites are forms deposited in limestone caves; calcsinter, calc-tuff, or travertin, is a porous deposit from springs or rivers which, in flowing through limestone rocks, have become charged with calcium carbonate. . . . Agaric mineral, or rock-milk, is a soft, white variety, easily crumbled in the fingers." All of these are carbonates. Calcium is found in nearly all of the native silicates.

Carbonic. "Pertaining to carbon or obtained from it." Under the term named, perhaps, the definition and matter set forth in "The Century Dictionary and Cyclopedia" will be of interest, that is to say: Carbonic acid, more properly called carbonic anhydrid or carbon dioxide, a gaseous compound of 12 parts by weight of carbon and 32 of oxygen, colorless, without smell, 22 times as heavy as hydrogen, and existing in the atmosphere to the extent of one volume in 2,500. It is reduced to a liquid by high pressure and cold, and it is obtained as a solid white substance by means of the intense cold produced by the sudden expansion of the liquid when allowed to escape from pressure. It has a pleasant, acidulous, pungent taste, and aerated beverages of all kinds—beer, champagne and carbonated mineral water—in part owe their refreshing qualities to its presence; for, though poisonous when taken into the lungs, it is harmless when taken into the stomach in moderate quantity. Dissolved in water it forms a dibasic acid, whose salts, the carbonates, are abundantly distributed in nature. It is incapable of maintaining combustion or animal life, acting as a narcotic when present in the air to the extent of only 4 or 5 per cent. It is disengaged from fermenting liquors and from decomposing animal and vegetable substances, and is largely evolved from fissures in the earth, constituting the choke-damp of mines. From its weight it has a tendency to subside into low places, vaults and wells, rendering some low-lying places, as the Upas Valley of Java, and many caves, uninhabitable. This gas is formed and given out during the respiration of animals, and in all ordinary combustion, from the oxidation of carbon in the fuel. It is evolved from the colored parts of the flowers of plants, both by night and day, and from the green parts of plants during the night. In direct or diffuse daylight plants absorb it energetically from the atmosphere through their leaves, and decompose it, assimilating the carbon, and returning most of the oxygen to the air."

It is related that on one occasion at a locality near "India's coral strand," a blackish, illiterate monarch took, at the suggestion of a certain chemist, twenty-four seidlitz powders, mixing the twelve white-papered ones with water in one cup and the twelve blue-papered ones added to the same menstrum, in a separate cup. The monarch drank the two liquids, following one with the other. Necessarily violent, internal, chemical action occurred, which was too much for the jejunum and caused the latter to burst. Death followed in peritonitis. The followers of the King were justly indignant and brought a large cu- partly filled with water to the affrighted chemist. Having another box of similar powders they emptied the contents into the water and forced the "chaser of atoms" to swallow the mixture. Beyond a slight indisposition no great harm befell the chemist. This so astonished the friends of the King that they attributed supernatural powers to the white chief and in a short time made him King. This serves as one more illustration of the term "carbonic."

### Too Much for Choate.

As one of the very few occasions when the wit of Rufus Choate was foiled an incident is recalled when that brilliant lawyer was examining one Dick Barton, chief mate of the ship Challenge. Choate had cross-examined him for over an hour, hurling questions with the speed of a rapid-fire gun.

"Was there a moon that night?"

"Yes, sir."

"Did you see it?"

"No, sir.'

"Then how did you know there was a moon?"

"The 'Nautical Almanac' said so, and I'll believe that sooner than any lawyer in the world."

"Be civil, sir. And now tell me in what latitude and longitude you crossed the equator."

"Ah, you are joking."

"No, sir. I am in earnest, and I desire an answer.

"That is more than I can give."

"Indeed. You a chief mate and unable to answer so simple a question!"

"Yes, the simplest question I ever was asked. I thought even a fool of a lawyer knew there's no latitude at the equator."—[Success.

## IRRIGATION CONGRESS

### Meets at Portland, Or.

The Thirteenth National Irrigation Congress will meet in Portland, Or., August 21 to 24, inclusive, convening in the Auditorium, Lewis and Clark Exposition grounds. All who are interested in the development of the great natural resources of the country, insuring the extension of internal trade and commerce, should visit the fair during the congress. Low Exposition rates. On payment of $1, rooms will be reserved and you will be met at the train at Portland by uniformed attaches of the Portland Service Company, who will act as escort, attend to your baggage and save you all worry and anxiety. The plan is good for every one, but especially for ladies. Ask agent Southern Pacific for full particulars.

### Inimitable "Bob" Burdette.

Again readers of The Times may enjoy the quaint humor in the writings of this famous newspaper paragrapher, lecturer and preacher. No. journeying on an extended European tour, Mr. Burdette will write one of his inimitable letters for The Times each Sunday during his journey.

### Anniversary Mass.

A High Mass de Requiem will be celebrated at the Cathedral this morning in commemoration of the death of Mrs. Margaret Mary Scott, daughter of Mr. and Mrs. William Veal, formerly of Oceanside.

### Telephone The Times.

If in need or overstocked, a Times classified advertisement will help you. Only a cent a word, and the whole transaction can be completed by 'phone, day or night.


The channels of trade have become so well worn in the last hundred years of merchandising that many manufacturers do not realize that it is possible for the current to flow the other way.

Some of them have not yet realized that the wholesaler is not their customer. They have not gone by him to the consumer, who is, after all, the factor which makes or unmakes their product.

The mission of the manufacturer is to first please the public, and then tell the public whose article it was that pleased it.

A great many manufacturers are making an article which pleases the public. Only a few are reaping the greater rewards which come from the fact that the public knows who makes the article which has pleased them.

There are very few articles of large sale in this country which do not appeal to the woman who is the head of a home. There is no such article which can ignore the buying power represented by one million women in one million American homes. This constituency is get-at-able through THE LADIES' HOME JOURNAL at six dollars an agate line.

THE CURTIS PUBLISHING COMPANY
PHILADELPHIA
NEW YORK BOSTON CHICAGO

To buy Machin made waists at any time is economy, and at the present prices it's like getting gold dollars for fifty cents.

**Still Greater Reductions at**

# MACHIN'S

**Mid-Summer Sale**

**WEDNESDAY and THURSDAY SPECIALS**

In the four following bargain lots you will find the whole range of fabrics for this summer. Every garment Machin tailor made, and the price is away below cost of making and material. These "grilling days" call for frequent change of waists, and these prices make the changes possible. If you consult your own best interests you will wear Machin waists now.

**$4.00 WAISTS** BROKEN LINES
Summer fabrics and styles. Your size is in the lot in some style. Just think of it, only—
YOUR CHOICE **$1.50**

**$6.50 WAISTS** TAILOR MADE
Large variety of American Pongees, Silk Tissues, embroidered Swisses and Lawns, mostly broken lines. Come soon or your size may be gone.
YOUR CHOICE..... **$2.00**

**$8.50 WAISTS** UNLINED SILKS
Pongees and other Wash Silks including a line of White Chinas values up to $8.50 at—
YOUR CHOICE **$3.50**

**$5.00 WAISTS** ALL SIZES
Summer Modes in very popular materials all sizes and an unequalled value at—
YOUR CHOICE **$2.50**

**Neckwear and Belts—Sweeping Reductions**
50c and 75c Values on Sale at 25c

**50c** for choice of some of our best styles—values up to $2.00. **15c** or two for 25c gives you choice of lines that sold at 35c each.

## MACHIN SHIRT CO.

High Grade Shirt Makers.
124 SOUTH SPRING STREET



*Pacific Dental Co.*

*Don't pay two prices for your dental work. One price to all here.*

**PRICES**
Gold Crowns .$5.00
Amalgam Filling..$1
Silver Filling $1.00
Ordinary Extraction 50c, Extraction with gas $1. Plates $8.00 and $10.00.

# Definite Low Prices High Grade Dentistry

It really is not good judgment to pay fancy prices for dental work. You can get guaranteed work here—permanent, carefully executed, satisfactory treatment at the lowest figures at which this class of work can be performed. Money will not buy better dentistry than we perform. Come in and talk with us. We will examine your teeth without charge and tell you frankly what is necessary.

**239½ South Spring St.** Up One Flight



# Announcement

Sometime ago we became aware that we had outgrown the facilities of our old stores. After careful consideration we concluded that our customers could be better served from a new location on Los Angeles st., between 2d and 3d streets,

and at once arranged for the erection there of a fine large, well lighted Carriage and Implement House with all modern conveniences where the business of both our old stores could be combined under one roof. We have just moved into this

## NEW STORE

and desire to call the attention of patrons and friends, and users and prospective users of **Fine Carriages, Business Wagons, Runabouts, Farm Wagons, Vehicles of All Kinds, Harness and Farm Implements** to the following:

FIRST—We have a bigger and better stock of goods than ever—nothing in the city to compare with it—new, snappy, up-to-date. Ours is distinctively a store of good quality.

SECOND—Our modern facilities enable us to handle business in quick time and at least cost, hence we can make close prices. If you do not inspect our stock before buying you will not be protecting your own interests.

THIRD—We are conveniently and centrally located, close to all principal car lines and within a short distance of principal hotels and banks. Easy to reach us and we will make it easy for you to get what you want.

We want your trade. Come and see us.

**HAWLEY, KING & CO.**
224-226-228 S. Los Angeles St.



*... Standard ...*

# Homeopathic Pharmacy

*Phones: Sunset Main 2067, Home 7007. 404 S. Broadway*
THE BEST LIGHTED STREET IN THE WORLD

**LINOLEUM.** Large stock—55c per yard. T. BILLINGTON CO. 314 South Broadway

**Heron's Eucalyptus Oil**
NOTHING ITS EQUAL. SOLD BY ALL DRUGGISTS

**L. A. LAUNDRY CO.** "The Laundry of Los Angeles"
631 San Fernando St. Phones—Main 1143; Home 6881.

**GARLAND GAS RANGES,** The World's Best
Sold only by **HENRY GUYOT,** STOVES AND HARDWARE 538 South Spring



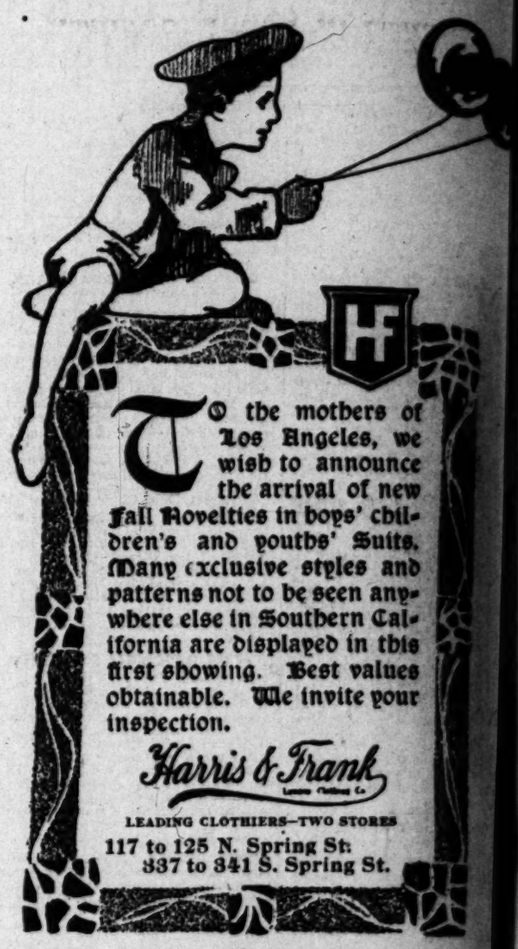

To the mothers of Los Angeles, we wish to announce the arrival of new Fall Novelties in boys' children's and youths' Suits. Many exclusive styles and patterns not to be seen anywhere else in Southern California are displayed in this first showing. Best values obtainable. We invite your inspection.

*Harris & Frank*
LEADING CLOTHIERS—TWO STORES
117 to 125 N. Spring St.
337 to 341 S. Spring St.



**DU BOIS & DAVIDSON FURNITURE COMPANY**
212-214 WEST SIXTH STREET

*"Just Over the Line from High Rents and High Prices"*

# Interesting Prices for Housekeepers

If you're economically inclined, a careful perusal of our ad will help you in many ways. We're continually offering specials that if taken at the time advertised will help you to save money as you can't save it in any other way. Note the following specials for this week:

## Large Comforters $1.75

Fine, large silkoline comforters, 72x78 inches, filled with pure white cotton this week only for $1.75. These are plain colored on one side and figured the other. They are neatly tufted with wool yarn and well finished.

$1.00 DOWN AND $1.00 A WEEK WILL FURNISH YOUR HOME.

**Fine Solid Oak Chiffonier $11.00**

This handsome solid oak chiffonier is well made of solid oak and finely finished in every way. Has large beveled plate mirror, and five large, roomy drawers. Extra special value for this week at ..... **$11.00**

**Refrigerator Special**

For this week, we will offer a regular $10 refrigerator for $7.50. It is well made of hard wood, and a good size for ordinary family use. If you want a good refrigerator at a low price, you should see this ..... **$7.50**

YOUR CREDIT IS GOOD HERE

**OAK BEDROOM SUITS ONE THIRD OFF.**

*212-214 West Sixth St., Between Spring and Broadway*

# Our Sign



**HYOMEI** Cures Catarrh
Sold under absolute guarantee of cure or money refunded.
Leading Druggists

**FURNITURE,** Carpets, Draperies.
LYON-McKINNEY-SMITH CO.
633 SOUTH BROADWAY, AT SEVENTH.

Queen Quality OXFORDS Best styles Leathers $2.50 and $3 best fitting.
Ludden Shoe
451 S. Broadway. 4 doors

**BURNS'** $3.00 S
340 So.

# EVENTS IN LOCAL SOCIETY.

SEPTEMBER 6 has been selected as the date for the wedding of Miss Phila Johnson and Carlton Burke, and the invitations for this event will go out the latter part of the week. The details of the approaching nuptials have been closely guarded by the young people and their respective families, and are of interest to the young set of which Miss Phila is a member.

The attendants are to gather from here and near, with the exception of Miss Phila's sisters and cousins, and include several of her college friends and classmates at Smith, where she was graduated a year or two ago.

Miss Ivy Johnson, who is also a sister of the bride, is to be maid of honor, and Miss Virginia will be first bridesmaid. There will be six maids in all, the others being Miss Phila Milbank, formerly Miss Loula Belle Johnson, another sister, from Louisiana, who has been the guest of Mrs. Milbank at Hollenbeck during the past season; Miss Lucy Landon of St. Louis, who will arrive next week; Miss Mabel Dinsmore of New York, and Miss Clara Schofield of Pittsburgh—the last three being Smith College girls.

Mr. Burke's best man will be Fred Langston of Galveston, Tex., and the other men who are to assist will arrive from various points.

The wedding will be a home affair, occurring in the evening at 8:30 o'clock at the Johnson residence on Westlake avenue. A handsome home is now being completed for the young couple in Wilshire place, where they will be at home to their friends after November 1.

—o—

**Another Wedding Note.**

One of the most radiant little maidens in the city of Los Angeles at present is a dark-eyed girl of 8 years, who is soon to be a flower girl at a new cousin's wedding, and to scatter rose petals and fragrant bride's roses in her pathway. This is Miss Gracie Downing of Santee street, niece of the prospective bridegroom, Daniel Hinds Laubersheimer, who will wed Miss Mary Babcock, daughter of Mrs. Mary Gibson Babcock of South Grand avenue.

The prominent young attorney and the blonde beauty have been friends for such a long time that, though a warmer sentiment has been suspected, the near date of the wedding will come as a surprise, for no announcement of the engagement has preceded it. The marriage will take place the evening of August 21, at Christ Church, Rev. Baker T. Lee being the officiating clergyman. Eight hundred invitations have been issued for the church, as the two young people are widely known, but the subsequent reception at the home will include only the members of the families and the bridal party. Indeed, the whole arrangement will be a sort of family affair, as all the attendants except two of the ushers are relatives.

The matron of honor is to be Mrs. Herbert Leroy Jones of Chicago, Miss Babcock's sister, and Mr. Jones, who is financial editor of the Chicago Journal, will give the bride away. Mrs. Jones has already arrived, and her husband is expected shortly before the wedding. Miss Babcock will have as other attendants Mrs. R. P. Hillman and Miss Elizabeth Ingle of San Diego. Mr. Laubersheimer will have his brother, Dr. George Laubersheimer, for best man, and the other men assisting will be R. P. Hillman, Clinton Ball of San Francisco, Calvin Green and Dr. Charles Freedman. The music for the occasion will be furnished by a quartet of the bride, Prof. Tom Wilde, organist of St Vincent's. Out in the Arroyo Seco, on East Avenue 43, a pretty bungalow is being built, and when it is finished the couple will be domiciled there.

—o—

**A Modern Priscilla.**

Last evening a fair-haired, blue-eyed girl in purest white, a lineal descendant of John Alden and the Puritan maiden Priscilla, was wedded to the man of her choice here in Los Angeles, which is a far cry from Massachusetts and its colonial stories. This modern Priscilla was Miss Lynlie Inez Hodges, daughter of Mrs. Oria Elridge, of No. 3661 South Grand avenue, who was married to Joseph Frankhouser Seymour, Jr., who is identified with the Los Angeles Title Insurance and Trust Company.

The ceremony was performed in a corner of the drawing-room, where white wedding bells were hung and ivy and where the windows framed with airy sprays of sprengerii formed a beautiful background, with feathery asparagus plumosus flecked lightly over the white curtains. Palms and ferns and all manner of soft green plants were deftly arranged throughout the house and pink carnations were banked here and there and breathed their spicy breath on the fair young bride. In the hall and adorning the stairway were white carnations lightly resting against asparagus plumosus.

The bride was attired in a soft gown of white crepe de chine, and her bright hair crowned with a wreath of orange blossoms from which a filmy veil showered over her in loving folds. Her uncle, W. G. Work, gave her away, and the ceremony was conducted by Rev. Father McDonald of St. Vincents.

The maid of honor was Miss Pearl Seymour, who was gowned in soft white silk, while the best man was Walter Bowers, Mr. Seymour's business associate. Lohengrin wedding march was played by Miss Anna Raze.

After a trip to points in Northern California, Mr. and Mrs. Seymour will be at home with the bride's mother at No. 3661 South Grand avenue.

—o—

**Wedded in Seattle.**

The friends of the former membership secretary of the Young Women's Christian Association of this city, Miss Louise Farmer, will hear with great interest of her marriage in Seattle to Harry Abram Volk on Wednesday, August 2. The marriage was the happy consummation of a romance that Miss Farmer's wide circle of acquaintance here have watched with absorbing interest, for never was a girl more beloved than the fair association helper and her influence will long be at work here in Los Angeles. Mr. and Mrs. Volk will be at home in Seattle after September 1, at No. 1015 Boren avenue.

—o—

**Brigden-Galbraith Marriage.**

Miss Louise Brigden's marriage to Morgan Galbraith was solemnized yesterday afternoon at 4 o'clock in the First Presbyterian Church of Pasadena, instead of in the beautiful garden of her home, as was originally intended, the sudden illness of her mother necessitating a change of plans at the last moment.

Only intimate friends and relatives witnessed the ceremony, which was performed by Rev. Malcolm McLeod, the bride being gowned in a handsome creation of embroidered French mull. A bridal veil of illusion floated airily over the white gown, and a long drooping bouquet of bride's roses completed an exquisitely dainty ensemble, the bride's garb to perfection.

Fair Miss Edith Low was a vision in pink, and served as maid of honor to her schoolmate and close friend. Miss Low and the bridesmaids, Misses Belle Whitaker and May Macleish, carried Marmon Cochet roses, the maids being gowned in soft mull with wreaths of tiny pink roses on the hair. Little Miss Louise Morrison preceded the bride up the aisle. The church made a beautiful picture decked with the great pink roses and airy with the fronds of many exquisite ferns.

—o—

**Mrs. Holmes of Arizona.**

Mrs. David H. Holmes, wife of the president of the University of Arizona, at Tucson, is the guest of Mrs. Dr. Edgar Palmer, No. 922 South Bonnie Brae street. Prof Holmes is expected in a few days.

—o—

**Cronkhite-Miller.**

Mr. and Mrs. N. Cronkhite of No. 2941 West Sixth street announce the engagement of their daughter, Miss Mabel Cronkhite, to B. H. Miller, recently of Buffalo, N. Y., the wedding to take place the last part of September.

—o—

**For Bridal Party.**

Miss Nan Vickers, who becomes the bride of Clarence Harrison Crawford this evening, was hostess last evening at a dinner given at her residence on West Twenty-eighth street, in honor of the bridal party. Stanford colors ruled the decorations, scarlet carnations being the flowers utilized for this purpose. Those present were: Mr. and Mrs. Roy Pinkham, Mr. and Mrs. William Bailey, Jr., Miss Agnes Smedley, Miss Anne Scott, Miss Susie Carpenter, Miss Clara Vickers, Dr. Will T. Smedley, Harry Johnson, Arthur Cooley and Roy Ward.

—o—

**For Miss Works.**

A quaint affair was the thimble party given yesterday afternoon by Mrs. Herman S. Darling of No. 2009 South Union avenue, in honor of her sister, Miss Works, one of the brides of the near future. The home was artistically decked in the brightest and sweetest of midsummer bloom, the drawing-room being in a golden glow of yellow blossoms, the living-room in soft pink flowers and the dining-room in bright scarlet.

—o—

**Dinner for Miss Jacoby.**

Miss Etta Jacoby, who will become the bride of Morse Silver this evening at Dobinson's Auditorium, was entertained last evening at a dinner given in her honor by Mr. and Mrs. Hugo H. Brandies of Omaha, Neb., and who are now the house guests of Mrs. W. F. Barnett of No. 1343 South Flower street.

The guests were: Mr. and Mrs. W. T. Barnett, Mr. and Mrs. H. Jacoby, Mrs. Herman Horwitz, Rev. A. W. Edelman, Dr. D. W. Edelman, and Messrs. Nathan Jacoby, A. M. Edelman, Leo Barnett, Leo Jacoby, Morris Jacoby.

—o—

**Notes and Personals.**

Ensign W. W. Smith, U.S.N., arrived in Los Angeles from Hongkong, China, yesterday, and is staying with his cousin, E. L. Whittington, on Santee street. Ensign Smith will spend a part of his vacation with his mother, Mrs. V. M. Smith of Ocean Park.

Miss Amy Ethel Oyler and J. Clarence Hutchinson will be married Wednesday, August 23, in this city.

Mrs. M. L. Bates and her daughter, Miss Della Bates of West Twenty-ninth street, together with Mr. and Mrs. George R. Murdock and Miss Lilian Murdock and Mr. and Mrs. W. M. Bowen, are having a delightful trip on the Columbia River. They will be on the water a week and will visit Seattle, Vancouver and Victoria, having previously taken in the exposition at Portland. On their way home the party will stop at Lake Tahoe for a week.

Mrs. E. A. Healey and Miss Winifred Healey and Misses Mary and Grace Hagan and Mr. and Mrs. A. J. Wallace are at Idyllwild for a season.

Mrs. M. M. Hamilton and two daughters have come from St. Louis to make their home in Los Angeles. They are guests of M. M. Davison at No. 550 East Thirty-second street.

Mrs. A. W. Atkinson has returned from an eastern tour.

Mrs. T. W. Brown and her daughter, Miss Ruth Brown, sailed yesterday for Germany, where Miss Ruth will devote her attention to acquiring the German tongue.

LITTLE MISS GRACIE DOWNING,
who will be the flower girl at the Babcock-Loubersheimer wedding.

MINES AND MINING.

# RAILROAD TO GOLD ROADS.

**MINERS OF MOHAVE COUNTY GET CAPITAL INTERESTED.**

**Thirty-five-Mile Line to Connect With the Santa Fe Planned—Present Transportation Facilities Consist of Seven-Mile Narrow Gauge Toy Railroad.**

[SPECIAL CORRESPONDENCE OF THE TIMES.]

KINGMAN (Ariz.) Aug. 14.—The San Francisco mining district of Mohave county, Arizona, will have a railroad within the next year, if the plans of a number of those most interested in the gold-producing properties and those of the Denver capitalists, whom they have interested, are successfully carried out. In saying a railroad, a well-built standard-gauge line with proper equipment to handle business is meant, and it is necessary to so explain, for the reason that there is already a so-called railroad entering the region, the Mohave Milltown Railroad, as it is called.

This line is a wonder. Those who have traveled over it say it is something fierce. Narrow-gauge, seven miles long, with a running time limit anywhere up to four hours; insignificant dummy locomotives cast off, it is said, by the Los Angeles and Redondo Railroad when that line was electrized; these are a few of the things which the operators of the district say they object to most strenuously in the way of transportation, especially as their district is rapidly coming to the fore as a producer, the famous Gold Roads mine alone making a record that at once places the region in a high rank as a mineral section.

The mine owners now have succeeded in interesting Denver capitalists and a company is to be organized to build a first-class road from Mellen, the Santa Fé's first station on the Arizona side of the Colorado River, running north into the heart of the district and probably terminating within about a mile and a half of the Gold Roads mine, the nearest point to that property likely to be accessible on account of the grades. The route as now announced is to be up the river bank past the Thirty-five mine to Boundary Cone, thence to the German-American, the Victor and Virgin, Blue Ridge and Gold Roads mines. The total length will be about thirty miles. It is understood that arrangements have been made with the Santa Fé to take bonds of the company and furnish material, such as rails and equipment. The road would, of course, be but a feeder to President Ripley's big system, but a very valuable one as is readily seen from the activity that is now going on in the mines. The chief mine owners will take stock in the company.

WORK IN THE MINES.

It is estimated that there are not less than 500 men on the pay rolls of the various companies. Unionism has been banished as effectually as in Searchlight or Cripple Creek since the ignominious fizzle of the attempt to tie up two of the leading properties a few months ago, which resulted in several leading walking delegates receiving board at the sheriff's hotel by order of Judge Sloane. Hundreds of thousands of dollars, largely Los Angeles capital, are being invested and improvements are being put in every day.

The Gold Roads mine, which is putting out about $60,000 in bullion every month, and is paying dividends that place it close to the foremost rank in the mining world, is reported to be about to install further improvements. One hundred and twenty tons a day are handled by the present plant. S. R. Porter, a well-known Los Angeles mining man, is superintendent of the property. Former Superintendent Spargo is now in charge of the West Gold Roads property.

EQUIPMENT OF THE MINES.

There are fifteen hoists active in the district. The Gold Roads Company has a 120-ton mill, the Blue Ridge one of forty tons' capacity, and the German-American will have one of forty tons and a cyanide plant running by September 1. The Blue Ridge is expected to put in a cyanide plant this fall. The German-American has three hoisting plants at work; the Gold Roads, two; Pasadena Consolidated, two; Blue Ridge, one; Gold Star, one; Santa Ynez, one; Victor & Virgin, two; Miller & Holmes, one, besides others on smaller properties.

The equipment that is being installed by the German-American alone amounts to about $75,000 in value. The chief owners of this property are August Marque, George Zobelein, the Maier estate, Carl Schader and T. A. Johnson, all of Los Angeles. The property consists of fourteen claims, of which six have not developed. A new ore shoot is being opened on the Pioneer claim which is said to show for a distance of 250 feet at the top. A number of shafts have been sunk to slight depths and the center one is now down fifty feet. Ore is found on four sides and at the bottom. Assays as high as $100 are reported, but the actual returns from mill tests are given as having an average of $12.08 a ton. This ledge was uncovered recently during the building of a wagon road. It is about seven feet wide.

On the Treadwell claim of the same company the ledge shows up eighty feet in length and ten feet with average mill tests reported of $8 per ton. A shaft is down 220 feet.

On the Twenty-third Parallel claim it is said that there is a ledge 500 feet in length, four and a half feet wide, with mill runs averaging $14. A shaft is down 230 feet.

Other good properties are the Roosevelt, which is owned by ex-Senator John P. Jones and associates, and the Gold Giant owned by J. M. Kellerman of Los Angeles, and associates. The Gold Star is owned by C. M. Moore of Illinois, and his associates. The Pasadena Consolidated is owned chiefly by residents of Pasadena.

**NEW FIND ON THE DESERT.**

RICH MINERAL IN KERN.

[SPECIAL CORRESPONDENCE OF THE TIMES.]

BAKERSFIELD, Aug. 14.—Another important discovery which may add greatly to Kern county's standing in the mineral world has been made on the Mojave desert. R. M. Bays, an Arizona prospector who has spent years in the business, has been for the past two months spending his time in the hills in the vicinity of Mojave. Last week his labors were rewarded by the discovery in the Red Hills about eight miles north and a little west of Mojave, of a ledge which, from surface cropping, showed five feet in width. He did a little preliminary work and took samples from various places along the lead, assays from which show values as high as $200 for the ton in gold and $6 in nickel. One assay showed values of $2 a pound, but Mr. Bays is of the opinion that there is possibly some mistake about it. However, he will take more samples from the same place and have other assays made to verify those he already has. After spending a few days in town he will go back to the desert and intends to do considerable development work in order to find out what the extent of the deposit is.

This discovery is in a country which up to the present time has received but little attention, owing to the scarcity of water. But for many years past it has been well spoken of by mining men and prospectors. The general formation of the hills and all of the surroundings indicate that it is thoroughly impregnated with mineral.

Mr. Bays, during his prospective trips, discovered a good live spring, which is about two miles from where he discovered the ledge, so that he is now able to work without difficulty.

The discovery is located about half way between Mojave and Jaw Bone Cañon, and a considerable amount of very rich float has been found at different times by prospectors passing through the latter place from the desert to Piute.


THE HOUSE OF QUALITY

LACE CURTAINS
PORTIERES
COUCH COVERS
BEDDING

Our drapery department is most complete

Second Floor

648 652 S. BROADWAY AT 7TH

Our Display of
CARPETS & RUGS
We want you to see.
Our Weathered Oak
MISSION FURNITURE
is the largest selection in the city. We are independent of the large furniture trust.

LYON-McKINNEY-SMITH CO.

JUST FOR FUN

Three weeks ago we had a 50c box sale and the purchasers were so delighted that they have simply deluged me with the request that we have another, so yielding to popular demand, we have consented to hold another at 9 a.m. Wednesday.

Each box is exactly the same size.
Each box contains more than 50c in merchandise.
Each box contains a good American coin up to a

$5.00 GOLD PIECE

And last but not lease, each box in addition to the above contains a ticket good for from one to twenty free rides on my Roller Coaster at Ocean Park. The only Roller Coaster in the world built over the waves. Wildest ride you ever took, and it is

ABSOLUTELY SAFE

Now, you have read the fun part of it, please read the serious business part. We have less than two weeks to close out our immense stock, and in order to do it within the prescribed time, we announce the following reductions:

ONE-QUARTER OFF on Linens, Bedspreads, Towels, Sheets and Pillow Cases, Crashes and Napkins.
ONE-THIRD OFF on Silkoline, Cretonne, Upholstery Goods, Curtain Nets and Swiss.
ONE-THIRD OFF on all Blankets, Comforters, Pillows and Table Covers
ONE-HALF OFF on all Portieres.
ONE-THIRD OFF on Lace Curtains below $4.00 Pair.
ONE-HALF OFF on Lace Curtains above $4.00 Pair.
ONE-THIRD OFF on all Rugs.

CITY OF LONDON
337-339 SOUTH BROADWAY
OLDEST BROADWAY STORE. A. E. HILES, Proprietor.
"THE STORE THAT STARTED BROADWAY."

Superfluous Hair
Removed by the New Principle
De Miracle
a revelation to modern science. It is the only scientific and practical way to destroy hair. Don't waste time experimenting with electrolysis, X-ray and depilatories. These are offered you on the BARE WORD of the operators and manufacturers. De Miracle is not. It is the only method which is indorsed by physicians, surgeons, dermatologists, medical journals and prominent magazines. Booklet free, in plain sealed envelope. De Miracle mailed, sealed in plain wrapper, for $1.00 by De Miracle Chemical Co., 1912 Park Ave., New York. Your money back without question (no red tape) if it fails to do all that is claimed for it. For sale by all first-class druggists, department stores and
SUN DRUG CO. ALL STORES.

Go Where Development is Rapid, Sure and Substantial
La Grande Beach
The Finest Beach on the Coast
Don't wait till others make the money. Get in on these lots at first hand while prices are low. The hundreds of the present represent the thousands of the future.
Sixty Teams Grading—
Handsome Pavilion Building
$50 Apiece for Lots
$5 down, $5 a month. No interest, no taxes. Pier avenue lots $75 and up. Ocean front lots $175 and up. Beautiful souvenir folder free.
Golden State Realty Co.
421 SOUTH SPRING ST.
Golden State Realty Co., 163½ Pier Ave., Ocean Park.
Miss E. V. Congdon, 307 E. Colorado St., Pasadena.
Boston Realty Co., Long Beach.

## Classified Liners.

(All classified advertisements marked "L.A.R.B." which appear under the several "Liner" headings are from members of the Los Angeles Realty Board, which is responsible for its own statements.)

Telephone your want advertisements. Ring up "The Times" any time of day or night, and secure prompt and careful attention. Rates one cent a word each insertion; minimum charge, 25c.

"Liner" (classified) advertisements for Sunday insertion received over the counter or by telephone after 11 o'clock Saturday nights will be inserted under heading of "Too Late to Classify."

Sunday real estate advertisements, to be classified properly, must be in The Times office before 10 o'clock Saturday nights.

The Times cannot guarantee accuracy or assume responsibility for errors of any kind occurring in telephoned advertisements.

For advertisements of large business colleges and other educational institutions see column headed "Schools and Colleges."

## SPECIAL NOTICES—

CLAN MACFARLANE, SWEDISH SHIP, Capt. Nellason, from Antwerp. Neither the captain nor the undersigned consignee and agents of the above-named vessel will be responsible for any debts that may be contracted by the crew. G. W. M'NEAR, Consignee. WHEELER BROS., Agents.

TELEPHONE YOUR "WANT" ADS. TO THE Times. Special clerks are constantly in waiting at the other end of your 'phone to take your ad. Ring up any time of day or night. Sunset PRIEST ONE; Home, "THE TIMES." Rate, 1 cent per word.

PERSONAL—MRS. MASSON, THE NOTED London palmist, is at 322 S. SPRING ST. Readings are conscientious and scientific, and give the precise information desired. HIGH-CLASS PATRONAGE SOLICITED.

PERSONAL — MRS. PARKER, PALMIST, life reading, business, lawsuits, removals, travels, mineral locations described, property, speculation, love, health, all affairs in life. 413½ S. SPRING, room 2. 25c and $1.

PERSONAL—PROF. MEAD, OCCULT SEER; astrologer; reads your life by planets; advice on all subjects, love, marriage, business, health, wealth, happiness. GRAND PACIFIC HOTEL 423½ S. Spring st., room 42. 19

PERSONAL—TICKETS, 2 LADIES, SALT Lake City via Sacramento, passage guaranteed, for sale. Address J, box 90, TIMES OFFICE.

PERSONAL — PROF. ALTHOUSE, CELEbrated palmist. Readings are scientific, skillful and absolutely correct. 423 SOUTH BROADWAY.

PERSONAL—DETECTIVE EVANS HANDLES civil, criminal, private cases. 'Phone Main 8760. 317 W. THIRD.

PERSONAL — WHITEWASHING, PLASTERing, kalsomining. W. M. BOONE, 359 Patton.

## WANTED— Help, Male.

WANTED — A MAN TO WASH DISHES and assist in general household duties for board and room; can have own time from 9 a.m. to 4:30; references required. 'Phone 4320. 602 CARONDELET, corner Sixth. 16

WANTED—GOOD RELIABLE BOYS WITH wheels. INDEPENDENT DISTRICT MESSENGER SERVICE, 120 Center Place. Both 'phones 1624.

WANTED — YOUNG MAN, EXPERIENCED in dry goods and general merchandise for A1 firm; out of town; salary $35, room and board. Apply 525 BYRNE BLK.

WANTED—AUTOMOBILE REPAIR MAN, must be first class, state what experience you have had and wages expected. Address K, box 67, TIMES OFFICE. 16

WANTED — GOOD MALE STENOGRAPher for first-class wholesale house; salary $50 to begin. Apply 525 BYRNE BLK. 16

WANTED — THOROUGHLY EXPERIENCed book-keeper for large concern; salary $75. Apply 525 BYRNE BLOCK. 16

WANTED—PRESSER ON COATS; NONE but first class apply. H. MAMAUX, 257 S. Broadway. Room 108. 17

WANTED—EXPERIENCED PRESSER AT the EASTERN TAILORING COMPANY, 322 W Second. 16

WANTED — MAN HELP MANAGE FUEL business; pays $60 month; little money required. 206½ S. BROADWAY. Room 16. 16

WANTED — GOOD DRAUGHTSMAN AND six good carpenters. Apply BARTON & CALTICK job, San Bernardino, Cal. 16

WANTED—5 A1 CANVASSERS TO HANdle a first-class proposition. Apply 421 GRANT BLDG., between 9 and 11. 16

WANTED — EXPERIENCED FLOOR MEN to lay on smooth floors. Apply SMITH FLOOR CO., 425 W. Seventh. 16

WANTED — RELIABLE YOUNG MAN SOlicitor for laundry work. Apply 512 E. 25TH ST. this forenoon; one week's work. 16

WANTED — GOOD BENCH MEN, GOOD cabinet makers. MILL ASSOCIATION, 434 Bryson Bldg. 17

WANTED—PRINTER TO MANAGE AND purchase interest in job office. Address K, box 139, TIMES OFFICE. 16

WANTED — BARBER, NONE BUT FIRSTclass man need apply. BASSETT BROS., 103 E. Colorado st., Pasadena. 16

WANTED — FIRST-CLASS BOOK-KEEPer, man with all the qualifications of chief clerk. 636 BRYSON BLOCK. 16

WANTED—GOOD STRONG BOY TO LEARN the upholstery business. Apply Louis J. Phillips, 703 W. 6TH ST. 16

WANTED — CARPENTERS FOR INSIDE finish by contract. F. F. JOHNSON, 316 Laughlin Bldg. 16

WANTED—COUPLE STRONG YOUNG BOYS about 18 years of age. BISHOP & CO., 7th and Alameda. 16

WANTED—MAN TO WORK IN KITCHEN of storekeeper. Apply HOTEL ROSSLYN, 329 S. Main. 16

WANTED — EXPERIENCED YOUNG MAN, 21 to 25, for country hardware, $65. 624 BRYSON BLOCK. 16

WANTED—CRACKER ROLLER AT ONCE. BISHOP & CO., 7th and Alameda. 16

WANTED — AN EXPERIENCED MAN, kitchen helper. 346 S. HILL. 16

WANTED — SODA DISPENSER. WELLS' CANDY CO., 447 S. Spring. 16

WANTED — EXPERIENCED SHIRT FINisher. LOS ANGELES LAUNDRY, 631 San Fernando. 16

WANTED — BAKER'S HELPER. BUFFALO BAKERY CO., 263 Avery st. 17

WANTED—A SHINGLER AT 138 BARTOL ST., near Main. 16

WANTED — SKINNERS IN CITY. INquire AVE. 50 AND PASADENA. 17

WANTED—CARPENTER TO FIGURE ON small job. 512 W. 6TH ST. 16

WANTED—WATCHMAKER, 439 W. 7TH. 17

WANTED— Help, Male.

WANTED— HUMMEL BROS. & CO., EMPLOYMENT AGENTS.

A strictly first-class, reliable agency. All kinds of help promptly furnished. Your orders solicited.

116 and 118 East Second st. Between Main and Los Angeles sts. Largest and best equipped offices on the Pacific Coast.

TELEPHONE MAIN 869. HOME 569.

MEN'S DEPARTMENT.

House carpenters for Arizona, 42½c hour; woodchopper, $2 cord; stableman, ranch, $50; engineer on thresher, $3 etc.; man run gasoline launch, $35 etc.; blacksmith, city, $3; stone mason, $4; boy, machine shop, $5 and up; man and wife, ranch, $45 etc.; elderly man, ranch, $15, $20 etc.; teamster for excavator, $3; milkers, $25 etc.; married milker, Arizona, $60, house; man and wife, Imperial, $60 etc.; carpenters, $3.50; cement finisher, $5; amalgamator, mine, $4; ranch hands $30 etc.; blacksmith and tool sharpener, $2.50 etc.; harvester runner, $4 etc.; sack sewer, $2.50 etc.; orchard teamsters, $25 etc.; pruners, $1.50 etc.; bridge carpenters, $3; planing-mill bench hand, $3; miner, $2 etc.; boy, ranch, chores, $15 etc.; carriage painter, $2.75; men for brick yard, $2.

HOTEL AND REST. DEPT.

Restaurant cook, $10, $12, $15 etc.; camp cook, $40, $50, etc.; waiters, restaurant, $8, $9, $10 etc.; cafe waiter, beach, $30 etc.; 2 dishwashers, beach, $9 etc.; vegetable man, $9 etc.; baker's helper, $6, $8 etc.; dishwashers, $7, $8, $9, $25, $30; bus boy, $20 etc.; all-round laundry man, $15 wk.; marker and distributor, $15 wk., wringer man, $12 wk., etc., etc.

WOMAN'S DEPT.

For full list of female help wanted see woman's department.

HUMMEL BROS. & CO. 16

WANTED—YOUNG MAN. WE ARE IN POsition to place competent young man with reputable party controlling amusement enterprise in adjoining beach city that will pay him $25 weekly, with investment of $1000; will guarantee, including salary, about $4000 yearly; party must qualify as treasurer; exceptionally good opportunity for right party; highest reference furnished.

JONES & RYDER LAND CO., 218 West Third st. 16

WANTED—JAPANESE, GOLDEN STATE EMPLOYMENT BUREAU. A strictly first-class, reliable agency. All kinds Japanese and Chinese help promptly furnished.

YOUR ORDER SOLICITED. 645 S. WALL ST. Largest and best-equipped office in city. Special men selected for day work Telephone Main 6241; Home 7297. General labor contractors. 19

WANTED— THE RELIABLE EMPLOYMENT AGENCY. 209 E. FIFTH ST. Phones Main 5544. Home 897. All kinds of help promptly furnished. MEN'S DEPARTMENT.

Fry cook, $15 week; camp blacksmith, city, $2.50; scraper men, 2 teamsters, 2 sticker men, 2 dishwashers, 19 week; ranch hand, $25, found; 3 teamsters, city, $1.25, found; shovelers, $1.25; found; dishwasher, $7 week; waiters, $8; night cook, $12 week. 16

WANTED— FRANK MURATA. JAPANESE EMPLOYMENT AGENCY. 620 S. Los Angeles st.

A strictly first-class, reliable agency. All kinds of Japanese help promptly furnished. Your orders solicited. Main 1145. Home 6732.

WANTED—CHEF, COUNTRY, $75; COOK, first and second, city; bakers, city and country, 8 waiters, beach; 5 waiters, city; 2 lunch men, country, $25 room and board; 2 yardmen, country, $25, room and board; vegetable men and dishwashers, always in demand. Hotel help wanted to register at Tourist and Hotel Reporter, Office 4th floor 407 CHAMBER OF COMMERCE BLDG. Home 4505. Main 1068.

WANTED — YOUNG MEN FOR FIREMEN and brakemen, California and other railroads; experience unnecessary; firemen $75, become engineers and earn $180. Brakemen $60, become conductors and earn $140; name position preferred; stamp for particulars. RAILWAY ASSOCIATION, Department 106, Charles Bldg., Denver, Colo.

WANTED—JAPANESE, PACIFIC EMPLOYMENT BUREAU. Largest and most popular agency. 631 West Sixth st., L. A. House Cleaning Department. Window Cleaning Department. Phones Home 1078, Main 1714. General labor contractors. Every department assures responsibility. 22

WANTED— JAPANESE EMPLOYMENT AGENCY. House and Window Cleaning.

Home 4391. Main 4839. 660 S. GRAND AVE. Near Postoffice.

WANTED—LEARN TELEGRAPHY AND R. R. accounting; $50 to $500 a month salary secured our graduates under bond. Our six schools are the largest in America and indorsed by all railroads. Write for catalogue. MORSE SCHOOL OF TELEGRAPHY, Cincinnati, O., Buffalo, N. Y., Atlanta, Ga., La Crosse, Wis., Texarkana, Tex., San Francisco.

WANTED—HANSEN EMPLOYMENT OFfice, 204 E. 2nd. Wednesday. Painters, city and country; waiter, country; gardener, city; wagon drivers, city; camp cook, small place; cook, hotel, country, small place; carpenter, country; camp blacksmith near city. For reliable help call phones MAIN 393, Home 393. 16

WANTED—LEARN GARMENT CUTTING, either for men or women, good cutters earn from $25 to $65 per week; a course of practical instruction at Brownell-Weller College, 1400 W. 7TH ST. Will insure proficiency. Author of the AUTOMATIC TAILOR-SQUARE SYSTEM, absolutely the best in America.

WANTED — YOUNG MAN, CATHOLIC; must be of fine family and have large acquaintance with Catholic people of the city; one willing to devot ea few hours daily to pleasant, lucrative employment, no canvassing; will prove exceptional opportunity. Address K, box 70, TIMES OFFICE. 16

WANTED—A FEW GOOD LIFE INSURANCE agents to represent the Provident Savings Life of New York; instructions given to agents needing it, and assistance in closing cases; liberal commissions paid; a good proposition to the right parties; call mornings 8:30 to 9:30. Room 520, WILCOX BLDG. 16

WANTED — MAN: I HAVE A POSITION whereby a good sober man can clear $100 per month; clean, very easy, no experience necessary; it requires $250 with services, which gives you a interest in the business. Call ROOM 1, 229½ S. Spring st. 16

WANTED— Energetic young man with some business ability and familiar with city; small salary at first, but good opportunity for right man; must be at least 20 years of age. Address K, box 65, TIMES OFFICE. 16

WANTED—STEADY MAN AS PARTNER in established Hill st. business that pays at least 100 per cent; owner requires investment of $250; experience unnecessary; short hours between work. Call at office, room 1, 235 S. HILL. 17

WANTED—MAN WHO CAN DEVOTE A short time daily or weekly to canvassing in own neighborhood; easy and profitable work; no investment required. Address J, box 65, TIMES OFFICE. 17

WANTED — EXPERIENCE LIFE INSURance man to do special work for a month; can make big money; guarantee given; state age and experience. Address K, box 500, TIMES OFFICE. 16

WANTED—CARPENTERS TO WORK ON University of Southern California and Harvard School. Non-union men preferred. F. L. SPAULDING, 737 East Twentieth street, Home phone 22539.

WANTED — MEN TO LEARN BARBER trade in 8 weeks; tuition earned while learning, situations guaranteed; write for particulars. MOLER SYSTEM COLLEGES, 113 S. Second st. 21

WANTED — ANY INTELLIGENT PERSON may earn good income corresponding for newspapers; experience unnecessary. Send for particulars. PRESS SYNDICATE, Lockport, N. Y.

WANTED—FIRST-CLASS TRACK FOREman to take charge of crew, grading, laying track, etc.; wages $85 and board. BROOKING LUMBER AND BOX CO., Highland, Cal. 19

WANTED — BUSHELMAN WHO CAN DO all branches of cleaning; both ladies' and gents' garments and who can assist first-class ladies' tailoring department. 719 W. JEFFERSON. 16

WANTED—STICKER MEN; GUARANTEE steady work, $4 a day, to reliable men. MILL OWNERS' ASSN., No. 434 Bryson Bldg., N. W. corner 2nd and Spring.

WANTED—GOOD ALL AROUND PRINTers for a few days, come this morning, ready for work. HOLLYWOOD CITIZEN, Cahuenga ave., Hollywood. 16

WANTED — EXPERIENCED YOUNG MAN to work on private place and care for three horses, $20, room and board. Address LOCK BOX 262, Pasadena, Cal. 16

WANTED—4 PICK AND SHOVEL MEN TO work on mine near Indio, Call between 12 and 2 today, corner of ROSEDALE CEMETERY. 16

WANTED — ELECTRICIAN OR MAN DEsiring to get into such business; excellent opening, established firm. 626 BRYSON BLK.

WANTED—A-1 SHORT ORDER COOK, steady place. Inquire of C. H. DALY, Daly's Cafe, W. Second and Hill. 16

WANTED — MAN TO DRIVE TRANSFER wagon, $65 per month; also telegraph operator, $90. 106 N. LOS ANGELES ST. 16

WANTED—COOK FOR MINING CAMP. Apply 211½ W. 2ND ST., room 2, in forenoon. 17

WANTED — EXPERIENCED RAILROAD telegraphers. Address K, box 124, TIMES OFFICE. 16

WANTED— Help, Male.

WANTED—GOOD STICKER MEN, BAND saw and shaper men, and turner. Mill Owners' Association, 434 BRYSON BLDG., Northwest corner Second and Spring st.

WANTED—A MEAT CUTTER; MUST BE neat in appearance and a good quick worker; good position for the right man. Address K, box 93, TIMES OFFICE. 17

WANTED—DRIVER FOR DELIVERY WAGon, must come recommended and know the town. OLD PLANTATION DISTILLING CO., 108 S. Broadway. 16

WANTED—TYPEWRITER SUPPLY SALESman, best proposition in the city; salary and commission. METCALF & WILSON, 122 N. Broadway.

WANTED—CARPENTER TO FINISH ON 5 room California cottages. Call or address 1142 W. ADAMS ST. 17

WANTED—PAINTER, YOUNG MAN WITH experience, finishing floors. Apply this morning, 508 S. BROADWAY. 16

WANTED—BOY WITH TOOLS TO WORK in factory. Apply 508 S. Broadway. 16

WANTED — A FIRST-CLASS COAT PRESSer. ROOM 15, Belasco Theater Bldg. 17

WANTED—BENCH AND WINDOW FRAME men, at 1330 E. SIXTH ST. 16

WANTED— Help, Female.

WANTED—THE HENDERSON EMPLOYMENT AGENCY, 455 S. Broadway. Phones Main 1830. Home 3425. Mother and daughter, cook and helper, $45; working housekeeper, country, $30; family cook, city, $30; general house girl, three adults, $30; another, two adults, no laundry, $25; middle-aged woman to care for infant, $15; girl to learn second work, $20; hotel waitress, city, $25; waitress, beach, $30 room and board; 2 chambermaids, hotel, $25 room and board; kitchen helpers, $15; housekeeper, widower with two babies, would take woman with child; long list of housework places, city and beach. 16

WANTED—FAMILY COOK, BEAR VALLEY, $40; German second girl, $25; cook who will do laundry, city, $35; boarding house cook, $30; delicacy cook and helper, $40; second girl, city, $25; another $30; second girl, Santa Monica, $25; waitresses, beach, $20, fare; Hot Springs, waitress, $25; nurse girl, Terminal Island, $20; Ocean Park, $30; Pasadena, $25; city, $15; working housekeeper, Pasadena, September 1, $25; starch ironer, $35; 2 house girls, beach, $30; three nurse maids, Ocean Park, $20, $35; delicacy cook, beach, $1 day; very long list, housegirls, city and country, good wages. MRS. HAWLEY and MISS FARGO, 254 S. Broadway. Branch office 359 Ocean Park.

WANTED—EXTRA WAITRESSES, CORonado Beach, $25 etc.; cook, mountain resort, $50 etc.; waitresses, beach, $25 etc.; Coronado Beach, $25 etc.; candy clerk, San Bernardino, $8 week; employer there, candy dipper, $8 week; restaurant waitresses, $9 week; waitresses, mountains, $25 etc.; inexperienced waitresses, waitress, Randsburg, $30; laundress mountains, $25 etc.; waitresses, Redondo, $25 etc.; Catalina, $25 etc.; San Diego, $25 etc.; restaurant waitresses, $8 and $9 week; house girls, city and country, $24 etc.; girls to assist, $15 etc.; camp cook, $30 etc. HUMMEL BROS. & CO., 116 E. Second st. 16

WANTED—COOK, BEACH, $60; COOK, city, $50; 5 waitresses, beach, free fare; 8 waitresses, city; women for chambermaid and dining room work, country, free fare, 2 lunch girls, country, free fare; chambermaids, city and country. Hotel help wanted to register at Tourist and Hotel Reporter, Office 4th floor, 407 CHAMBER OF COMMERCE BLDG. Home phone 4505. Main 1068. 16

WANTED—THE RELIABLE EMPLOYMENT AGENCY, room 209 E. FIFTH. Phone 897. 4 tray waitresses, 2 arm waitresses, woman cook, $30; second, $25; cook, country, $30 and found, free fare; 2 chambermaids, $25, 2 girls, general housework; strong women for general housework; clerks looking for positions should call at our office. 16

WANTED— St. Mark's employment Agency, 215 W. 4th st. Phones 1138, Main 431. 2 hotel waitresses, city, $30; 2 hotel waitresses, $25, 2 arm waitresses, $5; 5 tray waitresses, Salt Lake, fare and found, willing to cook for seven people, mountains, $30; girls for general housework, $30, $25, $30; 2 girls to assist in all around boarding house, $20 and found. MAIN 431, 4158. 16

WANTED — SECOND GIRL, $25; NURSE girl, $20; nurse girl, Catalina, now, city later, $20; plain cook, country, $35; cook and second girl, $30, $25; cook and downstairs work, $35; cook and dining-room girl, $30 visiting teacher for young lady, 9th grade studies, MRS. GREGG, 1211½ S. Broadway. Main 1179. Home 1179.

WANTED—LEARN TO CUT MODEL-FITting patterns and the complete making of tailor-made garments; the most profitable trade to follow; a course of instruction at ROSENBLEET'S LADIES' TAILORING COLLEGE, 1400 W. 7th st., will insure proficiency.

WANTED — TWO CHAMBERMAIDS, $30; lady to massage in sanatorium at Long Beach, $50, girls to sew, $10 a week; 2nd cook, $30; working housekeeper, city; waitress for Ocean Park, $25. BOSTON EMPLOYMENT OFFICE, 325½ S. Spring st. 16

WANTED — MIDDLE-AGED WOMAN TO do housework in a family of two adults; must be a good cook, German or Swede preferred; splendid home and permanent place. Apply immediately, 1010 S. HURLINGTON AVE.

WANTED—A LADY OVER 22 FROM 9 TO 4 daily for our order department; rapid promotion if found competent; no experience necessary; good references. Call after 10 a.m., 212 WILSON BLOCK, 1st and Spring. 16

WANTED—YOUNG LADY FOR LIGHT OFfice work in real estate office; one with some experience as stenographer; state age, experience and reference; state salary expected. Address K, box 89, TIMES OFFICE. 17

WANTED — HOUSE GIRLS FOR LIGHT and heavy work, city and country; waitresses wanted for city. PACIFIC CO-OPERATIVE ASSOCIATION, 244½ S. Broadway. Main 3325. Home 8379. 16

WANTED — ACTIVE LADY, EACH COUNty to demonstrate and display samples; salary $12 weekly; no capital or experience required. SILVER CO., 78 Chestnut st., Philadelphia, Pa.

WANTED — COOK, $35; UPSTAIRS WORK and care of child, family of 3, $25; 3 house maids, $30; delicacy cook, $40; emergency cook, $4 per day. BUREAU SERVICE, Pasadena. 'Phones 745. 16

WANTED— City Female Employment Agency, A first class reliable agency, furnishing all kinds of female help. Address 207½ S. BROADWAY, rooms 30-31. 22

WANTED — YOUNG LADY WHO CAN speak Spanish for outside work good salary and commission; state age and experience. Address K, box 196, TIMES OFFICE 16

WANTED— Lady book-keeper and stenographer with fire insurance experience. Salary $60. Apply 525 BYRNE BLK. 16

WANTED—EASY AND PROFITABLE OUTside work in own neighborhood, few hours daily or weekly, for lady or gentleman; no money required. Address J, box 64, TIMES OFFICE. 17

WANTED — AN EXPERIENCED TYPEwriter; one familiar with office work; give reference, where last employed and salary expected. Address E, box 188, TIMES OFFICE.

WANTED — LADIES TO WORK FOR wholesale house in their homes, steady work and good pay, experience unnecessary, small deposit. Call room 8, 329½ S. HILL ST.

WANTED — STENOGRAPHER WHO UNderstands general business forms; permanent position. LOS ANGELES INVESTMENT & TRUST CO., 337 S. Hill st. 16

WANTED — FIRST-CLASS WAITRESS AT "Hotel del Coronado," both extra and permanent; free fare. H. F. MORCROSS, 200 S. Spring st., Coronado agent.

WANTED—LADIES AND GIRLS TO ASSIST in making pillow tops in spare moments, at home, something new, pay $5 to $12 weekly. Call 607½ S. BROADWAY. Room 21-22. 19

WANTED — FIRST-CLASS PRESSER ON ladies' garments; must have experience. LYONS DYEING AND CLEANING WORKS, 773 Clanton st. 22

WANTED—MISS ANNIE CRONAN, button-hole maker from San Francisco, please call on BRAUER & KROHN, 128-130 S. Spring st.

WANTED—COMPETENT YOUNG NURSE girl. One living near Adams and Grand, preferred. Call forenoons, 920½ SOUTH HOPE.

WANTED—GIRL 16 YEARS OR OVER TO apply for good home; orphan preferred; school privileges. Address P.O. BOX 81, Cucamonga, Cal.

WANTED—FIRST CLASS CHOCOLATE AND bonbon dipper, steady work for satisfactory girl. Apply before 9:30, 507 S. BROADWAY.

WANTED—3 GOOD FINISHERS ON PANTS, good pay, steady work. HEIDENREICH, rooms 1, 2, Grand Operahouse Bldg. 16

WANTED — A WOMAN, LIGHT UPSTAIRS work, afternoon, $3.50 per week. Apply 619½ N. ALAMEDA. Corner. Also, upstairs. 'Phone 1776.

WANTED — GOOD SEAMSTRESS, DRESSmaking parlor, southeast corner 9TH ST. and GRAND AVE. 17

WANTED—A GOOD RELIABLE WOMAN for housework. Family of four. 1131 TEMPLE ST. 16

WANTED—FIRST CLASS DEMONSTRATOR or canvasser. Call after 4 o'clock, 120 N. MAIN. Room 12. 17

WANTED—10 YOUNG LADIES TO ENTER the Training School for Nurses, EMERGENCY AND GENERAL HOSPITAL, 418 Decker st.

WANTED — WAITRESSES. INQUIRE NATIONAL HOUSE.

WANTED— Help, Female.

WANTED — HEAD WAITRESS, $30; WOmen for ironing, $1.50; inexperienced waitress, $25, $30; chamber work, home nights, $7.50; waitress, beach, $20, $25; girls to assist in boarding-house, $20; house work, $25; kitchen helper, $25; day work, $1.50. MRS. KIEFFER, 319 S. Spring. 16

WANTED — A STENOGRAPHER AND general office assistant in real estate office; must be full of business and neat appearing; small salary. Call from 4 to 5 p.m. 440 DOUGLAS BLDG. 16

WANTED — IMMEDIATELY, A GIRL, 13 to 15 years of age, to assist in light house work and care of baby; good home and wages. Call 229 N. BUNKER HILL AVE. Tel. Main 2963. 16

WANTED — YOUNG LADY STENOGRApher and office assistant, wholesale house. Apply in own handwriting, salary expected. K, box 127, TIMES OFFICE. 17

WANTED — FIRST-CLASS LADY STENographer who can do some book-keeping for good concern; salary $60. Apply 325 BYRNE BLOCK. 16

WANTED—YOUNG LADY SOLICITOR ON high-class magazine; call between 12 and 1, ROOM 217 Heilman Bldg., corner 2nd and Broadway. 17

WANTED — WOMAN TO DO CHAMBER work and cooking; must be first-class; wages $7 per week. Call after 10 a.m. 127½ NORTH BROADWAY. 16

WANTED — EXPERIENCED GIRL TO help in office; must be also handy with needle. BOSTON DYE WORKS, 221 N. Spring. 17

WANTED—AT A HOT SPRINGS RESORT near Newport Beach, an experienced masseur to take charge of mud and mineral baths. Call at 701 O. T. JOHNSON BLDG. 16

WANTED—GIRL FOR GENERAL HOUSEwork, in small family, good wages. Call 1400 E. 19TH ST.

WANTED — EXPERIENCED MILLINERY saleslady. Apply at THE VIENNA EMPORIUM, 349 S. Broadway. 18

WANTED—EASY MONEY FOR YOUNG TO middle aged ladies. Call at 1191 SANTEE ST. and investigate.

WANTED—A GIRL TO ASSIST WITH GENeral housework. 428½ W. 16TH, corner Flower. 17

WANTED — A FIRST-CLASS CHAMBERmaid at HOTEL MONTEREY, 135 S. MAIN ST. 16

WANTED—A GIRL FOR GENERAL HOUSEwork, reference required. Apply 742 E. 27TH ST. 16

WANTED — WOMAN COOK, FOR GRADing camp. Address J, box 72, TIMES OFFICE. 17

WANTED—MRS. DR. SPENCER'S EMPLOYment office, 125½ E. 4th st., for women only. Phones Main 3111; Home 2339.

WANTED — EXPERIENCED MARKERS and sorters at LOS ANGELES LAUNDRY, 631 San Fernando st. 16

WANTED—BOOK-KEEPER, ALSO ACT AS cashier. E. P. CHARLTON & CO., 431 S. Broadway. 16

WANTED—APPRENTICE TO TRIM ON men's hats; pay while learning. Inquire at 124 N. MAIN ST.

WANTED—WOMAN GENERAL HOUSEwork, 3 in family, no washing. 1327 S. BURLINGTON.

WANTED—FIRST CLASS PASTRY COOK, in delicacy store. 906 S. FIGUEROA. 17

WANTED—MIDDLE AGED WOMAN TO DO chamber work. 703½ S. SPRING. 16

WANTED—GIRL TO DO HOUSEWORK, 3 in family. Call 1317 WOLFSKILL AVE. 20

WANTED—RETOUCHERS, PIECE WORK. J. S. MULLIEMBER, 319 W. 3d st. 17

WANTED — WAITRESSES. INQUIRE D. H. HART, Natick House. 22

## WANTED— Help, Male and Female.

WANTED — MAN AND WIFE, NO CHILdren, to have rent of furnished cottage in rear for care of cow and chickens and lawn and small wages; reference; location near Grand and Jefferson. 'Phone WEST 96, mornings.

WANTED—A FEW RELIABLE, COMPEtent people to work on salary and commission; work is light, legitimate and agreeable; very small deposit secures you a profitable position. Address K, box 129, TIMES OFFICE. 16

WANTED — 2 MARKERS AND DISTRIBUtors, either male or female. PALACE LAUNDRY, 241 E. Fifth. 16

WANTED—CALL AMERICAN EMPLOYment Office, for colored help. Phone BLACK 2687.

## WANTED— Situations, Male.

WANTED—IF ANYBODY WANTS A MAN in his business or occupation, who has a practical training and is of undoubted honesty and faithfulness, and values this higher than hand manual labor, can have the permanent services of an elderly gentleman who is sober, steady and trustworthy in every particular; references. Address K, box 130, TIMES OFFICE.

WANTED—BY A YOUNG MAN, WITH VALuable business experience and able to furnish highest references, a position of trust with corporation, willing to appreciate conscientious services and where advancement will be rapid and merited. Address K, box 55, TIMES OFFICE. 16

WANTED—YOUNG MAN, 21 YEARS OF age would like position on desert or mountains on account of asthma; good education, business experience and excellent references. Address K, box 69, TIMES OFFICE. 16

WANTED—YOUNG SOUND SADDLE AND driving horse, weight about 900, perfectly safe for child, cash and best of care; also buggy; harness and saddle. Address W. E. COREY, Altadena, Cal. 20

WANTED—BY ENERGETIC YOUNG MAN, 25, position as assistant book-keeper, entry clerk, bill clerk, or collector; six years' experience, first class references. Address K, box 92, TIMES OFFICE. 16

WANTED—SITUATION AS FIREMAN OR watchman by German-American, married, 35 years old, understands care of boiler, oil burner, etc. Address J, box 11, TIMES OFFICE. 16

WANTED—BY GERMAN-AMERICAN, 35 years old, steady and reliable, as driver, truck or delivery; well posted in city. Address J, box 10, TIMES OFFICE. 16

WANTED—PAINTING AND PAPER HANGing, direct for owners or tenants; we do the best work at reasonable prices. RICE, 204 S. Hope st. Tel. Main 3869. 16

WANTED — SITUATION AS SALESMAN in wholesale liquor store; thoroughly experienced; can furnish the best of references. Address J, box 22, TIMES OFFICE. 16

WANTED — BOY HAVING ONLY ONE leg would like to learn suitable trade; is willing to learn. Address 1029 E. 36TH. 'Phone South 1069. 16

WANTED—POSITION BY YOUNG MAN, 7 years experience in wholesale groceries; also expert coffee roaster and blender. Address K, box 197, TIMES OFFICE. 16

WANTED—POSITION BY MAN EXPERIenced in liquor and groceries, good city references. Address K, box 131, TIMES OFFICE. 16

WANTED — AN EXPERIENCED GARDENer seeks position; prefer private family; sober and industrious. Address K, box 64, TIMES OFFICE. 16

WANTED—POSITION BY YOUNG MAN IN grocery; 9 years' experience, good references. Address K, box 123, TIMES OFFICE. 17

WANTED—CARPENTER WORK BY THE day or small jobs; repairing neatly done. Phone East 161. G. SYKES, 125 S. Thomas st.

WANTED — YOUNG MAN, EXPERIENCED, desires work in store in or out of city; aged 21; references. Address J, box 70, TIMES OFFICE.

WANTED — MALE NURSE, EDUCATED man of 30, experienced, wants position as nurse and companion. ROOM 11, 224 Main st. 17

WANTED — JAPANESE SCHOOL BOYS want positions. BETHLEHEM CHURCH, Home 9051, Main 3726.

WANTED—BY YOUNG MAN, POSITION AS gardener in private family. Will paint house if needed. G. POZZI, 655 San Fernando. 16

WANTED—MIDDLE-AGED MAN WANTS work in private place, city or country. Address K, box 126, TIMES OFFICE. 17

WANTED — FIRST-CLASS BOOK-KEEPER and office man wants good position. Address K, box 60, TIMES OFFICE. 16

WANTED — YOUNG MAN, 21, WISHES work in or out of town; understands ranch work. Address J, box 21, TIMES OFFICE. 16

WANTED—BY A-1 CARPENTER, INSIDE or finishing work, worked 15 years in one place. HOME PHONE 24962. 16

WANTED — POSITION, ALL AROUND plumber, country preferred. Address H, box 69, TIMES OFFICE. 17

WANTED—SITUATION AS GASOLINE ENgine tender; references. Address K, box 101, TIMES OFFICE. 16

WANTED—CHICKEN RANCH HELPER, BY Japanese. GEORGE ISHII, 631 W. 6th st. 18

WANTED—POSITION AS WATCHMAN; REliable. 212 W. 14TH ST. 17

## WANTED— Situations, Female.

WANTED — ENGLISH WOMAN, GOOD cook, wishes work in small family; no washing. MRS. RHEND, 1642 Millard ave. 17

WANTED — FASHIONABLE, COMPETENT dressmaker would like sewing by day; $2 per day. PHONE BLACK 6232. 17

WANTED — SITUATION BY AN EXPERienced dressmaker by day or week. Sunset [illegible] 3871.

WANTED— Situations. Female.

WANTED — HOTEL WAITRESS, FIRSTclass hotel cook, delicacy cook for private family, $35; man and wife want work together, woman with child wants work, $15; woman wants sewing in laundry; nurse, chamber work. PACIFIC CO-OPERATIVE ASSOCIATION, 244½ S. Broadway. Home 8379, Main 3325. 16

WANTED — BY A THOROUGHLY RELIAble lady of 40, a situation in a small family of adults where she would assist or take charge of a great part of the work and hold a position of trust. 'Phone WEST 4806. 16

WANTED — YOUNG LADY, EDUCATED abroad, wishes position, companion or governess to young children; languages; would travel. Address D. C. MACREDIE, Coronado.

WANTED—WASHING AND IRONING TO take home; do rough dry, quilts and blankets; window curtains a specialty. PHONE MAIN 9633. 16

WANTED — BY COMPETENT WOMAN, cooking or general work, $20 and upwards, small family, city, Hollywood or beach, 328 BOYD ST. Phone 2357.

WANTED—BY AN AMERICAN WOMAN, washing and cleaning, will take washing home; also lace curtains. PHONE PARK 291. 16

WANTED — IMMEDIATELY, BY COMPEtent, reliable commercial stenographer; references. Address J, box 28, TIMES OFFICE. 16

WANTED — ENGLISH WOMAN, COMPEtent, wishes position as nurse or nursery governess. MRS. RHEND, 1642 Millard ave. 17

WANTED—BY YOUNG LADY, ANY OFfice work; good grammarian, scholar and writer. Phone MAIN 3646. 16

WANTED — DAYS' WORK. 940 E. 19TH ST. PHONE MAIN 7797. 16

## WANTED— Situations, Male and Female.

WANTED — GOOD JAPANESE COUPLE want place; man as good cook, wife wait on table; in good family, city or country; want wages $60 up. K. KIMI, box 304, TIMES OFFICE. 22

WANTED—MAN AND WIFE WOULD LIKE employment in rooming-house; would take care of rooms in exchange for other rooms. Address K, box 132, TIMES OFFICE. 17

## WANTED— Houses.

## WANTED— Work by the Day.

WANTED — HOME WASHING DONE. 842 WALL ST. 18

## WANTED— Agents and Solicitors.

WANTED— THREE GOOD EXPERIENCED MEN TO SOLICIT DEPOSITORS FOR A BANK THROUGH THE MEDIUM OF SMALL SAVINGS BANKS. ADDRESS BISMARK, NO. 207 W. FOURTH ST. 17

WANTED—SALESMEN TO SELL KINLOCH house paint and F.T.A. roof and iron paint to stores. Experience unnecessary; excellent side line; finest; no samples. PACIFIC DISTRIBUTING CO., 316 Sacramento st., S. F., Cal.

WANTED — EXPERIENCED INSURANCE solicitor; new proposition, salary and commission; working agents making good money, city and outside territory. Address BOX 40, Station C, Los Angeles. 17

WANTED—MAIL ORDER BUSINESS MERchandise, including catalogues, circulars, names, etc., for sale cheap, must leave town. Address J. A. HOFFMAN, Station F, Los Angeles. 16

WANTED—LIVE PERSON IN EACH TOWN to act as agent; big money. Address SOUTHWESTERN SUPPLY CO., 421 Grant Bldg., L. A. 16

WANTED—OUR AGENTS ARE MAKING from $7 to $32 per day. You can do the same. Call mornings. MISS LAUBE, 302 Mercantile Place. 19

WANTED — FIRST-CLASS SOLICITOR. 204 HENNE BLDG. 17

## WANTED— Partners.

WANTED — MIDDLE-AGED WIDOW, UNincumbered, wants intelligent gentleman to go into a rooming-house partnership; I have new furniture; or any other good business proposition considered; only reliable gentleman with means need answer; no general delivery; high references given and required. Address K, box 80, TIMES OFFICE. 17

WANTED—PARTNER IN REAL ESTATE, loans and insurance; year-old business, more than one can handle. Phones Home 24962; Sunset WEST 2

## Classified Liners.

### TO LET— Flats.

TO LET—MODERN FLATS—WATER FREE.
[illegible] rooms, 256 N. Beaudry.
[illegible] rooms, 254 N. Fremont.
[illegible] rooms, 252 N. Figueroa.
[illegible] rooms, 254 S. Figueroa, furnished.
[illegible] rooms, 256 N. Fremont, furnished.
[illegible] rooms, 1043 Diamond st.
[illegible] rooms, 1037 W. First.
[illegible] rooms, 1041 W. First.
[illegible] rooms, 252 N. Fremont, furnished.
[illegible] rooms, 1 WEISENDANGER, 221 Laughlin Bldg. 21

TO LET—VERY CLOSE IN, NOT OVER 5 minutes walk from Courthouse.
[illegible] rooms, 427 Temple st.
[illegible] rooms, 429½ Temple st.
[illegible] rooms, 214 Rockin st.
[illegible] rooms, 551 California st., 3d floor.
[illegible] rooms, 1 Pershing Place.
[illegible] rooms, cheap rent.
[illegible] rooms, CHAS. E. W. HUBBELL, 502 Bullock's Park Place. Phone 2774. 21

TO LET—New 5-room flats, on corner, East 9th [illegible] and modern; $29 each per mo., water [illegible]

TO LET—Furnished and unfurnished flats [illegible] with us for rent.
[illegible] HOUSTON & BROWN, LOS ANGELES REALTY CO., 414 Bryson Block.

TO LET—FLAT—[illegible] flat apartment and 5-room and [illegible] apartment at 2017-2019 Orange st., one [illegible] from Westlake Park entrance; rent $29. [illegible] or your rates.

HOUSTON & BROWN, 715 Braly Bldg. L.A.R.B.

TO LET—UNFURNISHED, CORNER 9TH AND MAPLE AVE., GOOD MODERN 4-room flat; GAS, ELECTRICITY, PORCELAIN BATHS, INSTANTANEOUS HEATER, AND GAS RANGE; RENT $19 AND $21. H. WRIGHT & CALLENDER, 319-323 S. HILL ST.

TO LET—FOR $19 MONTHLY YOU CAN [illegible] new, nice apartment, 3 rooms, housekeeping, gas range, bath, in elegant new [illegible] at 1217 CERES AVE. Also 10th Colton [illegible] Beaudry, and 264 N. Fremont, 21

TO LET—MODERN EIGHT ROOM FLAT, [illegible] to be occupied as two four room flats, close [illegible] location, number 2304½ S. FLOWER [illegible] water paid. Apply to W. C. [illegible] Phone 22077.

TO LET—TWO FINE 6 ROOM FLATS AND [illegible] rooms, fine front porch, rent [illegible] to $15; water paid, rent starts the first [illegible] Will lease, facing Sunbury st. [illegible] 1078 ST. Phone Main 7170.

TO LET — GRAND NEW FLATS, ALL [illegible] separate entrances; high [illegible] 1 minutes from Broadway and First; [illegible] 223 N. GRAND AVE., between [illegible] and Court.

TO LET—NICE 5 ROOM FLAT WITH ALL [illegible] conveniences, good location, in walking [illegible] business center. $16 month. [illegible] 1017 W. FIRST.

TO LET—FURNISHED FLAT, BATH, BARN, [illegible] S. B. S. 50; barn, bath, water, [illegible] rent. EDWARD FRASER, 218 South [illegible] 17

TO LET—CHOICE FLATS, $25. WILL GIVE [illegible] as in payment and pay cash [illegible] location, price. Address box [illegible]

TO LET—ELEGANT CORNER 5 AND 6-[illegible] flats, screens, palms, fine view; [illegible] cheap. Inquire 745 S. HOPE. 16

TO LET—NEW MODERN FLAT, COT-[illegible] close in. Apply 139 W. [illegible] 16

TO LET—ROOMS FOR HOUSEKEEPING IN [illegible] house, THE ALTONA, 8 [illegible] and Figueroa; elegantly furnished [illegible] and 4-room apartments for housekeeping [illegible] or without; new building; [illegible] all new and modern; [illegible] also unfurnished apartments of [illegible] 4 rooms.

TO LET—HOUSEKEEPING SUITE, 3 [illegible] rooms, $18 to $20; select location, [illegible] Potter Park Villa, 328 Potter [illegible] feet west of Figueroa, between 9 [illegible] streets, nothing better.

TO LET—I WILL GIVE TO TWO CAREFUL [illegible] with first class references, 5-room [illegible] in exchange for same in [illegible] a private 12-room rooming house [illegible] ly situated in large grounds; [illegible] 6112.

TO LET—AT HOTEL MARLBORO, 344 S. [illegible] AVE., newest furnished rooms in [illegible] summer rates; get my price before [illegible] elsewhere; thoroughly modern. 16

TO LET—LOW SUMMER RATES FOR [illegible] rooms, furnished complete; no [illegible] bath, phone, 254 S. FIGUEROA. 17

TO LET—BEAUTIFUL SUNNYSIDE, [illegible] 5-ROOM FLAT, $12. [illegible] 18

TO LET— NEWLY FURNISHED HOUSEKEEPING [illegible] rooms for housekeeping; [illegible] from building, close in; prices [illegible] W. THIRD ST. Phone [illegible]

TO LET—SAVE YOUR CAR FARE; [illegible] finished airy alcove rooms; [illegible] walking distance; use of [illegible] housekeeping; prices; transient [illegible] 648 S. OLIVE ST.

TO LET—FURNISHED FRONT ROOMS [illegible] family, no children; use of bath, [illegible] preferred; rent reasonable. [illegible] 618 S. UNION AVE.

TO LET—SUMMER RATES FOR 5-[illegible] furnished complete; corner flat, [illegible] bath, phone, hot water; [illegible] $1.25 week; furniture new, [illegible] 1113 E. 7TH ST., 2 blocks south of [illegible] Depot. Hotel Orpheum. 21

TO LET—THE NIAGARA, just [illegible] all new furniture, [illegible] en suite, for light housekeeping; [illegible] 637½ S. SPRING.

TO LET—HOTEL CECIL, FIRST [illegible] st., splendidly furnished rooms, all [illegible] water in every room, [illegible] ness, close in location, large [illegible]

TO LET—ROOMS, MAGNIFICENTLY FURNISHED, HOTEL EMPIRE, 138 S. [illegible] Figueroa; 5 minutes from [illegible] 50 to $3.50 per week.

TO LET—NICE ROOMS FURNISHED OR [illegible] keeping; rooms in suite; [illegible] ished; good location, large yard, [illegible] near Maple ave.

TO LET—3 LARGE WELL FURNISHED [illegible] keeping rooms, clean and convenient; [illegible] very cheap to permanent parties; [illegible] 624 CROCKER ST.

TO LET—NICELY FURNISHED ROOMS [illegible] also front room with kitchen, $7; [illegible] furnished with phone and bath. 17

TO LET—FOR $14 MONTHLY, YOU CAN [illegible] furnished complete, 2 nice rooms, [illegible] bath, hot water, 'phone; close in. [illegible] 1 EROA ST.

TO LET—THREE LARGE ROOMS FOR [illegible] with bath, pantries, etc., gas and [illegible] large lawn, fine location, cheap. [illegible] ST.

TO LET—4-ROOM SUITE, NEWLY FURNISHED [illegible] housekeeping, cheap; also 2 [illegible] rooms large, light, beautiful; [illegible] ST., near 9th.

TO LET—I WILL GIVE TO TWO CAREFUL [illegible] with first class references, 5-room [illegible] in exchange for same in [illegible] a private 12-room rooming house [illegible] ly situated in large grounds; [illegible] 6112.

TO LET—AT HOTEL MARLBORO, 344 S. [illegible] AVE., newest furnished rooms in [illegible] summer rates; get my price before [illegible] elsewhere; thoroughly modern. 16

TO LET—LOW SUMMER RATES FOR [illegible] rooms, furnished complete; no [illegible] bath, phone, 254 S. FIGUEROA. 17

TO LET—BEAUTIFUL SUNNYSIDE, [illegible] 5-ROOM FLAT, $12. [illegible] 18

TO LET— NEWLY FURNISHED HOUSEKEEPING [illegible] rooms for housekeeping; [illegible] from building, close in; prices [illegible] W. THIRD ST. Phone [illegible]

TO LET—SAVE YOUR CAR FARE; [illegible] finished airy alcove rooms; [illegible] walking distance; use of [illegible] housekeeping; prices; transient [illegible] 648 S. OLIVE ST.

TO LET—FURNISHED FRONT ROOMS [illegible] family, no children; use of bath, [illegible] preferred; rent reasonable. [illegible] 618 S. UNION AVE.

TO LET—SUMMER RATES FOR 5-[illegible] furnished complete; corner flat, [illegible] bath, phone, hot water; [illegible] $1.25 week; furniture new, [illegible] 1113 E. 7TH ST., 2 blocks south of [illegible] Depot. Hotel Orpheum. 21

TO LET—THE NIAGARA, just [illegible] all new furniture, [illegible] en suite, for light housekeeping; [illegible] 637½ S. SPRING.

TO LET—HOTEL CECIL, FIRST [illegible] st., splendidly furnished rooms, all [illegible] water in every room, [illegible] ness, close location, large [illegible]

TO LET—ROOMS, MAGNIFICENTLY FURNISHED, HOTEL EMPIRE, 138 S. [illegible] Figueroa; 5 minutes from [illegible] 50 to $3.50 per week.

TO LET—NICE ROOMS FURNISHED OR [illegible] keeping; rooms in suite; [illegible] ished; good location, large yard, [illegible] near Maple ave.

TO LET—3 LARGE WELL FURNISHED [illegible] keeping rooms, clean and convenient; [illegible] very cheap to permanent parties; [illegible] 624 CROCKER ST.

TO LET—NICELY FURNISHED ROOMS [illegible] also front room with kitchen, $7; [illegible] furnished with phone and bath. 17

TO LET—FOR $14 MONTHLY, YOU CAN [illegible] furnished complete, 2 nice rooms, [illegible] bath, hot water, 'phone; close in. [illegible] EROA ST.

TO LET—THREE LARGE ROOMS FOR [illegible] with bath, pantries, etc., gas and [illegible] large lawn, fine location, cheap. [illegible] ST.

TO LET—4-ROOM SUITE, NEWLY FURNISHED [illegible] housekeeping, cheap; also 2 [illegible] rooms large, light, beautiful; [illegible] ST., near 9th.

TO LET—I WILL GIVE TO TWO CAREFUL [illegible] with first class references, 5-room [illegible] in exchange for same in [illegible] a private 12-room rooming house [illegible] ly situated in large grounds; [illegible] 6112.

TO LET—AT HOTEL MARLBORO, 344 S. [illegible] AVE., newest furnished rooms in [illegible] summer rates; get my price before [illegible] elsewhere; thoroughly modern. 16

TO LET—LOW SUMMER RATES FOR [illegible] rooms, furnished complete; no [illegible] bath, phone, 254 S. FIGUEROA. 17

TO LET—BEAUTIFUL SUNNYSIDE, [illegible] 5-ROOM FLAT, $12. [illegible] 18

### TO LET— Furnished Rooms.

TO LET—AT HOTEL MARLBORO, 344 S. [illegible] AVE., one short block from Chutes; [illegible] most furnished rooming hotel in [illegible] thoroughly modern and up to date; [illegible] sunny rooms; service unexcelled; [illegible] to none; SUMMER RATES; [illegible] as before going elsewhere, as they [illegible] an any hotel of its kind in the [illegible] TEL. 1237.

TO LET—ROOMS FOR HOUSEKEEPING IN [illegible] house, THE ALTONA, 8 [illegible] and Figueroa; elegantly furnished [illegible] 3, and 4-room apartments for housekeeping [illegible] or without; new building; [illegible] all new and modern; [illegible] also unfurnished apartments of [illegible] 4 rooms.

TO LET—HOUSEKEEPING SUITE, 3 [illegible] rooms, $18 to $20; select location, [illegible] Potter Park Villa, 328 Potter [illegible] feet west of Figueroa, between 9 [illegible] streets, nothing better.

TO LET—I WILL GIVE TO TWO CAREFUL [illegible] with first class references, 5-room [illegible] in exchange for same in [illegible] a private 12-room rooming house [illegible] ly situated in large grounds; [illegible] 6112.

TO LET—AT HOTEL MARLBORO, 344 S. [illegible] AVE., newest furnished rooms in [illegible] summer rates; get my price before [illegible] elsewhere; thoroughly modern. 16

TO LET—LOW SUMMER RATES FOR [illegible] rooms, furnished complete; no [illegible] bath, phone, 254 S. FIGUEROA. 17

TO LET—BEAUTIFUL SUNNYSIDE, [illegible] 5-ROOM FLAT, $12. [illegible] 18

### TO LET— Furnished Houses.

TO LET—HOUSES FURNISHED.
8-room cottage, 1739 W. 25th st. ..... $25
6-room cottage, 1067 W. Jefferson ..... $35
6-room cottage, 2647 S. Flower st. ..... $30
8-room house, 2104 Thompson st. ..... $40
7-room house, 722 W. 17th st. ..... $70
JONES & RYDER LAND CO., 16 218 W. 3rd st.

TO LET—AT WESTLAKE, 8-ROOM HOUSE, fresh and modern, furnished complete in every detail; delightful home, best location; gas, electricity, instantaneous heater, piano; moderate; will lease. 412 LAKE ST. 16

TO LET—AT 425 W. 22ND, A HANDSOME and completely furnished cottage of 6 rooms and bath; gas and electricity; completed cellar and stable for one horse and carriage. Apply 417, NEXT DOOR. 24

TO LET—AT 425 W. 22ND, A HANDSOME and completely furnished cottage of 6 rooms and bath; gas and electricity; completed cellar and stable for one horse and carriage. Apply 417, next door. 18

TO LET—FOUR ROOM WELL FURNISHED cottage, with bath, $14 per month; water free; Merwin street, Hollywood car. Call at 223 S. MAIN ST. for particulars. 16

TO LET—FURNISHED 5-ROOM MODERN cottage, southwest, good barn; rent only $30. J. C. HOYTS & CO., 17 202 Laughlin Bldg.

TO LET—FURNISHED 9-ROOM HOUSE, swell location, close in on Ingraham st.; large lot, barn, etc., $45. F. M. PHELPS, 508 Douglas Bldg. Both phones.

TO LET—ELEGANT, FURNISHED HOUSE; beautiful grounds. Call 2119 FIGUEROA. Phone W. 2009, Home 21047. 18

TO LET — FURNISHED, GOOD COMFORTable house in the southwest near Adams and Orchard; reasonable. WRIGHT & CALLENDER, 319 and 323 S. Hill st.

TO LET — COMPLETELY FURNISHED 6-room cottage; 2 sleeping-rooms, bath and hall; nice yard, $30. 139 E. 24TH ST. 16

TO LET—HOMELIKE 5-ROOM FURNISHED cottage, rent $25. Phone 2597. 1450 CONNECTICUT. 17

TO LET—5-ROOM FURNISHED HOUSE, $25, 2 bedrooms, bathroom, lawn, porch, close in. 217 W. 11th. 16

TO LET—AN ELEGANT HOME, BEAUTIFULLY furnished. Call forenoon, 2000 GRAND AVE.

### TO LET— Stores, Offices, Lodging-houses.

TO LET—
A large basement 44x100, at 233 E. First street, same will be remodeled to suit tenant; will rent ½ front and back entrance. HOWEN & DOLTON, 429-440-441 Douglas Bldg. L. A. R. B.

TO LET—LOOK AT THE NEW STORES AT Eighth, Spring and Main; $32.50 and up; Spring or Main-st. fronts or double fronts; also 54 rooms on the second floor suitable for offices or rooms. See MEAD at Whiting's, Ninth and Maple. 22

TO LET—MODERN APARTMENT-HOUSE OF 16 ROOMS, COR. NINTH AND MAPLE; ALL KITCHENS, 4 BATHROOMS; OR COULD BE RENTED SINGLY; LEASE TO GOOD TENANT. APPLY WRIGHT & CALLENDER, 319-3 S. HILL ST.

TO LET—FOR FACTORY OR WORKROOM, 1 [illegible] rooms 35x85 feet, first floor, 2 rooms, 15x62, [illegible] ground floor, No. 118 MOTT ALLEY, between First and Second st. Apply Victor Ponet, 145 N. Spring.

TO LET—HOTELS—
$100—Hotel Ammadon, 28 rooms, N.W. corner 20th and Grand.
ALLISON BARLOW, 217 S. Broadway. Room 126.

TO LET — CHAMBER OF COMMERCE [illegible] choice rooms, thoroughly renovated; terms moderate. Apply MERRILL, 434 Hellman Bldg.

TO LET—22½x150, NEW STORE, 1118 SAN Pedro st., with large lot in rear; rent $25. W. H. GREAR, 401-402 O. T. Johnson Bldg., 356 S. Broadway.

TO LET—A LARGE STORE ON EAST SIDE of Hill st. between 3rd and 4th sts., 60 feet depth, rent $40. Key at 332 S. HILL ST. 21

TO LET—NICE SMALL STORE, CHEAP rent, good location, fixtures for sale cheap. Inquire at cigar stand, 521 W. 6TH ST. 17

TO LET—FINE LOCATION FOR BUTCHER shop, very cheap; $25 per month; with 4 living rooms. Apply 140 S. BROADWAY. 16

TO LET—66-ROOM HOTEL, JUST FINISHED, close in. W. S. BOYD, 536 S. Broadway. 19

TO LET—NICE LARGE OFFICE, LOW rent. E. A. MILLER, 204½ S. Broadway. 16

TO LET—HALF OF STORE, 22x151. APPLY 122 N. MAIN. 17

### TO LET— Stores, Offices, Lodging-houses.

TO LET—

Stores at Eighth and Spring streets, one corner and five others, and we can rent them at prices that will enable you to make money. In a short time Hamburger's Mammoth Department Store, only one short block away, will be commenced, and more people will pass this corner than any point south of Fourth and Spring streets. All Spring and Main-street cars will unload their passengers at Eighth street. For particulars see

W. I. HOLLINGSWORTH & CO.,
SUITE 314-316 WILCOX BLDG.
ESTABLISHED IN 1890. 16

TO LET—FOUR AIRY, LIGHT, CONNECTing offices on the second floor of the Times Building; south front; carpeted and ready for occupancy; rent reasonable to permanent and responsible tenant, if taken as a whole. Apply MANAGER'S OFFICE, Los Angeles Times, cor. First and Broadway.

TO LET—WE WISH TO LEASE FOR A term of years the entire floor, third preferred, in a new building or one in course of construction, for lodge purposes; floor must be not less than 40 or 50 feet by 150 feet. We are in no hurry. Address J, box 25, TIMES OFFICE. 20

### TO LET— Farming Lands.

TO LET—A FIVE ACRE RANCH WITH 8 room modern house, furnished with all conveniences, barn, storehouse, chicken houses, corrals, tools, plenty water, shade, ten minutes electric cars, eight months' lease, privilege purchase, 40 minutes from city, only $30 month rent. Address J, box 98, TIMES OFFICE. 16

TO LET—$15 PER MONTH, 5 acres on corner of Isabell and Sulphur sts., East Los Angeles; new house, well and pumping plant; suitable for chickens; high and beautiful. The Thompson place. MR. BERRY, on place.

TO LET—A FULLY EQUIPPED DAIRY ranch; cows for sale; a good lot accepted in trade; will bear investigation. A. W. ANDREWS, Compton, Cal. 22

TO LET—CHICKEN RANCH AT GARDENA, chickens, farm implements and stock for sale. D. W. CROSS, Gardena, Cal. 16

### TO LET— Beach Property.

TO LET—OR WOULD SELL A FOUR-ROOM cottage furnished at Avalon; fine location. 435 PARK VIEW AVE. Home 5159. 17

### FOR SALE— Houses.

FOR SALE—BY
INGRAM & BRIGGS,
INGRAM & BRIGGS,
901-902 BRALY BLDG.
S.E. COR. 4TH AND SPRING STS.
BOTH 'PHONES 29.

THESE ARE BEAUTIFUL HOMES AND THE PRICES AND TERMS MAKE THEM EXCEPTIONAL VALUES.

$250

$500 cash, balance monthly payments. We are now completing on W. 22nd street, the most beautiful cottage of 5 large rooms and elegant finish throughout that we have ever offered. It sets on wide lot 50x135 feet, facing driveway to quiet street. The veranda is wide and deep and the spacious rooms are surprisingly large. The interior finish is rich Flemish oak on selected wood grain in the principal rooms, and clear white pine in bedrooms, handsome gas mantel, elaborate buffet, circular bay window with tower roof; oak floors; large bath and very complete domestic appointments. This cottage is ideal. We are exclusive agents.

$3750

$700 cash, balance payments of $25 per month. In this splendidly built and originally designed home, we offer the best value to be found in a 6-room cottage to be found in the city. New, just completed and constructed in the most modern style, it is a little poem of convenience and cosy simplicity. Every line of the exterior is attractive; charming windows, gables and veranda; large rooms throughout; hardwood floors; handsome mantel with outside chimney and elegant built-in appointments complete; rich Flemish oak finish on carefully selected wood grain; large lot and pretty neighborhood S. W. Don't fail to see this. We are exclusive agents.

$4950

$1000 cash, balance monthly payments; on a fine W. 22nd-st. corner, 50x135 feet. We offer a splendidly built, completely modern home of 8 large rooms. It is just being completed and finished in the most elegant fashion, with oak floors, rich Flemish oak finish, cosy built-in appointments, including seats, bookcases, mantel with outside chimney, large and conveniently planned; basement and furnace pipes; large pass pantry, handsome mantel and tile; corner lot with plenty of room in the rear for another house, fronting the other street; shrubbery, flowers, trees, sewer connections, gas, electricity, all the modern conveniences; price $5500; lot alone, situated as it is and commanding the view it does, worth every cent of it. Also two other fine residence properties, 8 and 9 rooms, in same neighborhood. If you want a home in the slightliest, pleasantest most healthful part of Los Angeles, within ten minutes of business, see these. Very little cash will be required, and balance can stand at 6 per cent, as long as purchaser may like.

S. R. HENDERSON,
16 703 Trust Bldg., 2nd and Spring.

FOR SALE—A HANDSOME HOME.
$3500—6-room cottage, 1607 Winfield st. near Union ave.; a beautiful and artistically appointed cottage, with all modern conveniences; lot 50x125; close to Pico-st. car line, and only one block from the W. 11th-st. line, now being constructed.

CROAKE & M'CANN, Owners,
235 Douglas Bldg. Home phone 1812.
Members L. A. Realty Board. 21

FOR SALE—SOME BARGAINS BY OWNER. 6-room modern cottage with barn, 30th near Main; $3200, terms.
Good business corner with 7-room house and store building, 30th and Maple ave., $5000; terms.
Brand new 5-room cottage, 30th near Maple, $2900; terms.
Two choice lots at Long Beach, on Myrtle ave., near 11th st., $600.
Three of the best lots at Seaside Park, $1000 each. These are snaps.
J. M. BROWNE,
3004 Maple avenue. 16

FOR SALE—
NEAR THE NORMAL SCHOOL AND CHESTER PLACE.

A new 6-room cottage with nice lawn, flowers, etc.; oak floors, fine fixtures, stationary tubs, handsomely decorated and finished. Price $3500; $600 cash, balance $35 per month.

JONES & RYDER LAND CO.,
17 218 West Third street.

FOR SALE—
$2900 $2900.
CROCKER STREET NEAR TENTH.

New and modern 5-room cottage; handsome mantel and fireplace, porcelain bath and toilet, lawn and flowers. Price $2900.

This property is close in and will rapidly increase in value. Terms $350 cash and $25 monthly. Sole Agents.

JONES & RYDER LAND CO.,
17 218 West Third street.

FOR SALE—
EIGHTH STREET NEAR CENTRAL.
$3250.

A splendid investment; large lot with good five-room cottage, modern in all details; sewer, electric light and gas.

This is right in the business district and will double in value in a few years; pays 8 per cent now.
Terms to cash.

JONES & RYDER LAND CO.,
17 218 West Third street.

FOR SALE—
$1600 $1600.
50TH STREET NEAR CENTRAL.

Five-room cottage, not new but in good condition; large lot lawn and flowers.
Terms $200 cash and $15 monthly.

JONES & RYDER LAND CO.,
17 218 West Third street.

FOR SALE—$2900; JUST COMPLETED, 6-room cottage, strictly modern, lot 40x135; 41st near Main; easy terms. C. A. WELLS, 3644 Trinity st. Home 19083. 17

### FOR SALE— Houses.

FOR SALE—
$4000 buys eight-room house and large lot, 60x167, Lincoln street, near Figueroa. Lot alone worth the money.

Eight-room house on Alvarado st., opposite the Palm Place. A bargain if sold this week.

$6500—5-room house, new, modern and up to date; an exceptionally fine home in South Bonnie Brae tract. A bargain, and will give terms.

$2500—6-room cottage on West 12th, close in; lot alone worth $2000.

$3000—Six-room cottage, large lot, 50x150; bath, lawn, flowers, etc., making a lovely home and nicely located. Can be had on a cash payment of $1000 and balance like rent; $30 per month.

$1100—A fine corner lot on Council street, between Belmont and Union ave.

$900—Lot on Belmont ave., near corner of Council, if sold this week.

$800—A splendid lot on South Hope, between 36th and 37th streets.

We have several very choice bargains of nice homes in South Bonnie Brae tract.

Also, have east side lots for $350 and up, close to two car lines; can be had on easy terms.

Choice lot on Pasadena ave., $1800; terms.

A fine lot on 29th, near corner of Main.

Choice lots on Avenue 31, near corner of Pasadena ave., east side; prices very reasonable.

J. A. MORLAN & CO.,
202-203 Fay Building.

FOR SALE—

SEVEN BEAUTIFUL WESTLAKE RESIDENCES.

We desire to call special attention to these elegantly constructed residences, located in the heart of the Westlake district. They all contain spacious rooms, arranged with a view to comfort and convenience. All have 9 rooms with the exception of one house, which contains 10 rooms; all finely finished in Flemish oak and white enamel; many of the rooms have handsome beamed ceiling and paneled walls; attractive oak entrances, with plate-glass windows; hardwood and rock maple floors; unique window seats, cosy corners and built-in buffets. The lots are large and well improved. Style of architecture of houses is different in every case, presenting a nice variety of types to choose from. The locations and general arrangement of these houses will appeal to critical home buyers and investors. Why not see them today? Call at our office for keys.

THE LOCATIONS.
672 BONNIE BRAE
1036 ALVARADO
1032 ALVARADO
650 BONNIE BRAE
654 BONNIE BRAE
1148 MAGNOLIA
1144 MAGNOLIA

ALTHOUSE BROS.,
324 LAUGHLIN BLDG.
MAIN 263. Home Ex. 263. 16

FOR SALE—
WESTLAKE.
WESTLAKE.

Beautiful 8-room residence, one block from Westlake Park, on a large lot 50x150 to alley; in an excellent neighborhood; residence property in Westlake district needs no introduction. The house is strictly modern with 8 extra large rooms, nicely arranged, fine bathroom, oak floors, built in buffet, combination fixtures; best plumbing; everything complete; lot fenced. We are given an extremely low price as owner is going East the first of next month.

$5750.
$5750.
JAS. V. BALDWIN,
536-537-538 Hellman Bldg.,
4th and Spring streets. 18

FOR SALE—
A BEAUTIFUL CORNER.
A MODERN HOME.

$7750
$7750
$7750

We have just listed a most tempting buy on the northeast corner of Pico and Magnolia sts. The lot is 62x146 to an alley. The house is strictly modern and contains nine very finely finished rooms, floors of solid oak, spacious cellar, automobile barn. At $7750 this is a proposition worth investigating. As an income earner this house has no equal in the city at the price. Make up your mind to see this house TODAY.

ALTHOUSE BROS.,
324 Laughlin Building.
Main 263. Home Ex. 263. 16

FOR SALE—CROWN HILLS RESIDENCE. Ten blocks west of City Hall, one block from car line. Delightful old house of 8 rooms, all on one floor, with "work shop," trunk-room, etc., in basement; an ideal old-fashioned home, as good as the day it was built; on big corner lot with plenty of room in the rear for another house, fronting the other street; shrubbery, flowers, trees, sewer connections, gas, electricity, all the modern conveniences; price $3500; lot alone, situated as it is and commanding the view it does, worth every cent of it. Also two other fine residence properties, 8 and 9 rooms, in same neighborhood. If you want a home in the slightliest, pleasantest most healthful part of Los Angeles, within ten minutes of business, see these. Very little cash will be required, and balance can stand at 6 per cent, as long as purchaser may like.

S. R. HENDERSON,
16 703 Trust Bldg., 2nd and Spring.

FOR SALE—A HANDSOME HOME.
$3500—6-room cottage, 1607 Winfield st. near Union ave.; a beautiful and artistically appointed cottage, with all modern conveniences; lot 50x125; close to Pico-st. car line, and only one block from the W. 11th-st. line, now being constructed.

CROAKE & M'CANN, Owners,
235 Douglas Bldg. Home phone 1812.
Members L. A. Realty Board. 21

FOR SALE—SOME BARGAINS BY OWNER. 6-room modern cottage with barn, 30th near Main; $3200, terms.
Good business corner with 7-room house and store building, 30th and Maple ave., $5000; terms.
Brand new 5-room cottage, 30th near Maple, $2900; terms.
Two choice lots at Long Beach, on Myrtle ave., near 11th st., $600.
Three of the best lots at Seaside Park, $1000 each. These are snaps.
J. M. BROWNE,
3004 Maple avenue. 16

FOR SALE—
NEAR THE NORMAL SCHOOL AND CHESTER PLACE.

A new 6-room cottage with nice lawn, flowers, etc.; oak floors, fine fixtures, stationary tubs, handsomely decorated and finished. Price $3500; $600 cash, balance $35 per month.

JONES & RYDER LAND CO.,
17 218 West Third street.

FOR SALE—
$2900 $2900.
CROCKER STREET NEAR TENTH.

New and modern 5-room cottage; handsome mantel and fireplace, porcelain bath and toilet, lawn and flowers.

This property is close in and will rapidly increase in value. Terms $350 cash and $25 monthly. Sole Agents.

JONES & RYDER LAND CO.,
17 218 West Third street.

FOR SALE—
EIGHTH STREET NEAR CENTRAL.
$3250.

A splendid investment; large lot with good five-room cottage, modern in all details; sewer, electric light and gas.

This is right in the business district and will double in value in a few years; pays 8 per cent now.
Terms to cash.

JONES & RYDER LAND CO.,
17 218 West Third street.

FOR SALE—
$1600 $1600.
50TH STREET NEAR CENTRAL.

Five-room cottage, not new but in good condition; large lot lawn and flowers.
Terms $200 cash and $15 monthly.

JONES & RYDER LAND CO.,
17 218 West Third street.

FOR SALE—$2900; JUST COMPLETED, 6-room cottage, strictly modern, lot 40x135; 41st near Main; easy terms. C. A. WELLS, 3644 Trinity st. Home 19083. 17

### FOR SALE— Houses.

FOR SALE—HOUSES.
BY THE REALTY TRUST CO.,
129 S. Broadway.

8-room 2-story house, new and modern, 3 blocks S.E. of Westlake Park; only $5250.
9-room 2-story house, modern, hardwood floors, everything first-class, on S. Bonnie Brae near 9th; $6000.
8-room 2-story house, modern, oak floors, 2 brick mantels, expensive fixtures, built-in buffet, half block to St. James Park and Chester Place; $7000.
7-room 2-story house, new and modern, oak floors, panelled dining-room, mission finish downstairs, white enamel upstairs, corner lot, southwest; easy payments; $4000.
6 rooms, 2-story as above; $3850.
8-room cottages, new and modern, oak floors, large rooms, finest fixtures, swell location, W. Adams st.; $4250; easy terms.
6-room cottage, new and modern, hardwood floors, tile, coved or beamed ceilings, fine fixtures, cement walks, mantels and sideboards, "W. Adams Heights;" $3500; easy terms.
8 rooms 2-story, oak floors, very swell, near Santa Monica car line, west; $4850.
7 rooms 2-story, S.E., 4 bedrooms, near Washington and Stanford; only $3500.
5-room, modern bungalow, large living-rooms, stone mantel, oak floors, everything first-class; corner lot, southwest; $3400; easy payments.
6-room bungalow, southwest; $3900; new and modern.
5-room cottage, southwest; new and modern; $3500.
6-room cottage, southwest; modern; $3000; easy payments.
THE REALTY TRUST CO.,
129 S. Broadway,
Mason Operahouse Bldg.
Home Ex. 666; Sunset Main 666. 16

FOR SALE—HOUSES.
A great many people in this city are under the impression that we only build when we furnish the money to pay for the house. This is a mistake. We are glad to figure on any plans and specifications that you have, either for cottages, flats or stores, out. If you own your property clear we will furnish the entire cost of whatever kind of a building you care to build; interest at 7 per cent.
We would like to show you some of the houses, flats and apartments that we have built in this city and convince you that those that we plan are the most rentable and salable of any that are being built.
We are getting out plans now for a 100-room apartment house, and would be glad to show same to you and explain the different conveniences.
Give us a call.
J. BURRIS MITCHEL & CO.,
Contractors and Builders,
336 Douglas Bldg.
Sunset Black 3991. Home 3774. 16

FOR SALE—
LUCILE AVE. NEAR SUNSET BLVD.
$4250.

On summit of hill, with a magnificent view of ocean, Hollywood and Los Angeles. One of the handsomest 8-room houses in city; corner stone front porch, also 7-foot rear porch; cove ceilings, tinted walls; large bath-room with porcelain bath and set bowl, built-in sideboard and glass closet, enamel wash tubs, gas and electric lights; all street work done; cement walk all round house; lot 50x148.
This is an exceptional bargain for such a beautiful home in city limits and near cars. Terms $500 cash, balance monthly payments to suit.

JONES & RYDER LAND CO.,
17 218 West Third street.

FOR SALE—CITY LOTS—
$625—Lot 40x130, West 54th st.
$650—Corner lot, 40x135, West 44th st.
$700—Corner lot, 50x135, West 41st st.
$850—Lot 40x140, 32nd near Central.
$1000—Lot 50x135, near Hollenbeck Park.
$1050—Lot 40x150, Dewey ave., a bargain.
$1200—Lot 50x120, Golf Park tract.
$1350—Lot 50x150, East front, Halton ave.
$1500—Lot 50x160, Magnolia near 17th.
$1900—Lot 50x135, Knob Hill tract.
$2000—Lot 50x150, Central ave. near 33d.
$2000—Corner, lot 51x130, East First, close in.
If you are looking for a bargain in a lot, call and see us, or if you have a lot to sell at a bargain, we will sell it for you quick.
HEBER & FARNUM, 138 S. Broadway. 16

FOR SALE—BY OWNER.
BRAND NEW 6-ROOM BUNGALOW,
2912 LA SALLE AVENUE,
SOUTH OF WEST ADAMS STREET.

Splendidly built, exterior unusually attractive; interior still more attractive, being rarely equaled, either in arrangement, style or finish; remarkably elegant fixtures, quarter-sawed oak floors, cornice beams, dining-room paneled, in fact, latest modern features throughout. Large lot, fenced, 50x150 to alley; cellar, lawn, etc.; nothing else will look good to you after you see the interior of this. Why not buy it? Same price as inferior property; cash or terms.
17 Owner, 2912 LA SALLE AVE.

FOR SALE—4 LARGE LOTS, COMPRISING 1 acre ground, frontage 225 feet, 4-room California house; plenty water, nice place for home or chicken ranch.
Orange and walnut groves for sale or exchange.
Have several business corners on Main, Spring, Broadway.
Have several 4, 5, 6-room cottages for sale, installments.
Cigar stand for sale cheap.
Money to loan on any good security. Building loans made.
GOLDEN STATE EXCHANGE,
106 Hellman Building.
N. F. cor. 2nd and Broadway. 16

FOR SALE—
EIGHT-ROOM HOUSE, CORNER LOT.
NEAR 21ST AND LA SALLE.

A fine two-story 8-room house on a large corner lot.
Large reception hall, built-in bookcase and very handsome fireplace in living-room; immense buffet in dining-room.
All floors are of quarter-sawed polished oak. Price $4000. Easy terms if desired.
JONES & RYDER LAND CO.,
17 218 West Third street.

FOR SALE—
CHARLES VICTOR HALL TRACT.
HARVARD BOULEVARD.

A new five-room bungalow, just completed. Has oak floors and all the latest appointments of a first-class home. Has an east front lot and is one of the best purchases in this delightful location. Price $3200; $500 cash, balance $30 per month.
JONES & RYDER LAND CO.,
17 218 West Third street.

FOR SALE—DALTON AVE. NEAR 39TH st., one of the most beautiful and artistic 6-room 1½-story cottages in the city; new, strictly modern and complete in every detail; built of the best material under the personal supervision of the owner for a home; polished oak and maple floors, elegant fixtures, large closets, china closet, etc.; lot 39x150 to alley; lawn, cement walks and fence in rear of lot; be sure and see this; it will suit you; price very reasonable. JOHNSON REALTY CO., 616 Mason Bldg. Phone 2612. 16

FOR SALE—BUY NOW—A 2-ROOM HOUSE, ON BIG LOT N. OF JEFFERSON; FOR $25 DOWN, $10 A MONTH; OR JUST A LOT ON SAME TERMS; WHY PAY RENT WHEN IT IS CHEAPER TO OWN YOUR OWN HOME? ALSO A FINE MODERN 5-ROOM COTTAGE FOR $1575; ONLY $200 CASH AND $20 A MONTH; CHEAPEST IN CITY.
GUS B. HILL, OWNER,
125 S. BROADWAY.
WITH STRONG & DICKINSON.
PHONES 1273.

FOR SALE—
CHARLES W. CARRUTH,
ROOM 346, BRADBURY BLDG.
I have choicest list of bargains in cottages, bungalows and stately homes in finest residence districts of Los Angeles, $2000 to $20,000. Always pleased to show.
CHARLES W. CARRUTH,
ROOM 346, BRADBURY BLDG.
CORNER BROADWAY AND THIRD.
Home Phone 2747. 16

FOR SALE—IN THE SWELL SOUTHWEST, large 6-room two-story new modern house, with everything complete; combination fixtures, shades, hardwood floors, built-in buffet, best plumbing, large porch and 2 upper balconies, brick cellar and large lot fenced; on high ground one block from West Washington st., two car lines. 1650 LENOX AVE. Price $4800; terms if desired. S. F. JOHNSON, 216 Laughlin Bldg.

F

# Classified Liners.

## FOR SALE— Houses.

See this.

—$6500—

On Arapahoe st., fine neighborhood, high ground and close to car line, we offer a strikingly beautiful and splendidly-built home of 7 large rooms on lot 67½x127 feet, all improved with retaining wall, heavy lawn, rose arbor and abundance of scattered flowers. Fine large barn in rear; this is no ordinary house. It was built little more than a year ago with no thought of ever selling it. It has every comfort and convenience; basement under entire house; excellent furnace; oak floors, inlaid after elegant pattern for the border; all rooms are exceptionally large. This property would compare with any eastern home in substantial, well-planned construction. We are exclusive agents.

INGRAM & BRIGGS,
16 Members L. A. Realty Board.

FOR SALE — A FINE HOME PLACE ON 28th st. near Hoover; 12 large rooms, hardwood floors, fireplace, furnace, rooms beautifully decorated and everything modern and up to date. A large lot, 70x145, with trees, shrubbery and flowers; price $8500 cash, or would exchange equity for smaller house or vacant lots. See owner, THOMAS S. WADSWORTH, 418-420 Douglas Bldg. 16

FOR SALE—A FINE 6-ROOM COTTAGE, S.W. on fine street; good lot, 50x148 to an alley; cove ceilings and all modern "except the price"; $250 down, balance as you wish it. Call soon; it's going. HORACE G. HAMILTON CO., 300 Fay Bldg., Third and Hill.

FOR SALE—GREATLY BELOW VALUE, expensive new bungalow, Pico Heights; full of unique and artistic ideas, latest style architecture; palms, lawn, flowers. P. J. LEAVER CO., 333 S. Hill st. 18

FOR SALE—MODERN COTTAGE 6 ROOMS, easy walking distance, fine street; want reasonable payment down, balance $20 monthly; price $3000. DICKINSON, 119 S. Broadway. 16

## FOR SALE— City Lots and Lands.

FOR SALE—
THE NEW WATER BONDS
WILL INSURE THAT BEAUTY SPOT,
WESTLAKE PARK,
FOR ALL TIME TO COME.
FIVE OF THOSE FINE RESIDENCE CORNERS SOLD RECENTLY, AND ONE MORE FINE ONE LEFT. BETTER HURRY FOR IT WON'T BE LONG.
ALSO THREE SPLENDID
BUYS, NOT CORNERS.
C. P. DEYOE, 202 LAUGHLIN BLDG. 16

FOR SALE—$300.
LARGE LEVEL LOT IN
THE SOUTHWEST ON
TWO CAR LINES, IMPROVED WITH CEMENT WALK AND ALL STREET IMPROVEMENTS PAID FOR.
ONLY $200 ON EASY TERMS IF DESIRED.
EMIL FIRTH (OWNER.) 411-417 LAUGHLIN BLDG. 315 S. BROADWAY.

FOR SALE—
ON THE LINE.
5th street across town.
See the new lots
in
THE McCARTHY COMPANY'S
new subdivision.
Until new car line is running take Maple avenue car to 53rd and Carriage from our branch office 53rd and Main streets. 22

FOR SALE—

SPECIAL BARGAIN.

Several good lots near Baird Park, 15 minutes from the business center of Los Angeles, $160 per lot if taken soon. See GILBREATH with Isaac Springer & Co., 320 Trust Bldg.

FOR SALE—
CITY LOTS.
Two crackerjack lots on new cross-town street at slight advance for cash over original prices, while others ask $100 more. Secure quickly. W. H. DENNIS. Home phone 29093, or take Maple ave. car to 53rd st. and come to THE McCARTHY CO.'S branch office, 53rd and Main sts. 20

FOR SALE—HERE IS YOUR CHANCE. Beautiful corner lot on Dalton avenue and 30th st., size 50x150 to alley, absolutely $500 under the market price. Lovely home site and fine investment. Price $1475 for two days only.
RYDER REALTY CO., 236 Mercantile Place. Phone 8678. 16

FOR SALE—
IN BOYLE HEIGHTS, THE CHEAPEST LOTS ON BEAUTIFUL WIDE E. 4TH ST.; 52x150 FOR $400, $100 CASH, $15 MONTHLY.
J. B. CHAFFEE,
Members Los Angeles Realty Board.
220 W. 4TH ST., next the Angelus.
Main 8747. Home 269.

FOR SALE—$700.
SIRENT STREET.
Lot 40x140; between Temple and Lakeshore street work done; will be worth $1000 this winter; only a mile from the Courthouse. W. H. OBEAR, 402 Johnson Bldg. 16

FOR SALE—AT A BARGAIN.
THE MOST BEAUTIFUL LOT IN WESTMORELAND TRACT, 70x150 FEET, OWNER MUST SELL AS HE NEEDS MONEY IN HIS BUSINESS.
A. C. GOLSH & CO., 307 S. BROADWAY. 301 MERCHANTS' TRUST CO. BLDG. 19

FOR SALE — 4 LOTS ON SANTA MONICA ave., 50x200 feet each, street work all finished; price $700 each, $200 down, balance $10 per month, without interest or taxes. See W. H. SHAW, with F. K. ECKLEY, 323 Henne Bldg. 122 W. Third st. 20

FOR SALE—
Corner lot on best street and best side; lot 50x165; price $1200.
Fine lot, highest point in block, 40x126; street work paid; sewered, close car lines. 746 S. CHICAGO ST. 16

FOR SALE—$1100.
VERMONT AVENUE.
Near 16th; fine east front lot, 46x128; Vermont ave. is now being graded, curbed and sidewalked; nothing else here to be sold less than $2000.
W. H. OBEAR, 402 Johnson Bldg. 16

FOR SALE—
$825 $825
Fine east front lot on high ground, southwest of Rosecroft st. at 4th lot south of 16th; 40x120.
W. H. OBEAR, 402 Johnson Bldg. 16

FOR SALE—
Elegant lots in Mettler's Central avenue tract, on Central ave., from 40th to 42nd sts. Buy now before price is raised; lots $625 up. Terms ¼ down, balance 6, 12 and 18 months. Real Estate Department,
THE BURCK-GWYNN CO.

FOR SALE—TWO LOTS EXTENDING FROM Alvarado street to Mountain View ave., formerly Newhall street, about 300 feet north of Temple street, at $275 and $300; $50 cash, balance $10 a month. M. L. WICKS, 125 Hellman Block, Second street.

FOR SALE—TRACT OF 51 FINE LOTS IN Boyle Heights; ready for the market, can give good terms; these lots cannot be beat for beauty, price right if you mean business. E. A. MILLER, 206½ S. Broadway.

FOR SALE—PRICE $950; ON 2ND AVENUE near Adams st., an east front lot, 50x150; street improvements all made; liberal terms if desired. Price $950. For full particulars see F. H. SMALL, owner, 511 Braly Bldg. 18

FOR SALE—"HOME, SWEET HOME."
I have choice lots near Echo Park; will build to suit on rent payments; will build elsewhere. Address OWNER, box 78, Station C.

FOR SALE—TWO NICE HOUSES ON LOT 99x135, one block from car, 16 minutes down town; best neighborhood. See J. R. GEE, Golden State Realty Co., 421 S. Spring St.

FOR SALE—$1500, BARGAIN, WESTLAKE ave., large sightly lot, retaining wall; all ready to build on; call and let me show you this bargain. T. L. KERR, 202 Frost Bldg. 16

FOR SALE—
$1150—East front, 50x145.
Arlington, near 16th, very cheap at this.
J. W. GILBREATH,
16 204 Frost Bldg.

FOR SALE—2 FINE LOTS, SOUTHWEST; A bargain; will lend money to build with if desired. WATSON, 322 Trust Bldg. Phone 2709. 16

FOR SALE—2 GARVANZA LOTS ON AVE. 65, street work done and paid. For particulars phone OWNER, East 1564, Call 6039 Piedmont ave., corner Ave. 61. 16

FOR SALE—LOT 75x178 ON BEST STREET in Angelus Vista tract at a bargain, 1-3 cash. H. W. MARSHALL & CO., 321 Laughlin Bldg. Phone 4472. 16

FOR SALE — THE BEST CORNER ON W. Adams st. in Kinney Heights, 100x185 feet, for $4000. WHITCOMB-GIBSON CO., 329 Laughlin Bldg. 17

FOR SALE — THE BEST CORNER ON W. Adams st. in Kinney Heights, 100x185 feet, for $4000. WHITCOMB-GIBSON CO., 329 Laughlin Bldg.

FOR SALE — A CORNER LOT, 40x145 WITH a large 5-roomed cottage; all conveniences; worth $3000, $2400 23rd, near Central. OWNER, 923 E. ADAMS. 16

FOR SALE—$750, CORNER OF VERNON and Long Beach ave.; this is a bargain and must be sold. T. L. KERR, 202 Frost Bldg. 16

FOR SALE — ELEGANT SOUTHEAST CORner Orchard and 36th, 43½x132 to alley; a bargain at $2250. JOHN HAYES, 641 W. Jefferson. Home 'phone 23437. 17

FOR SALE—LOT 60x135 AT SUNNYSIDE, A few steps from two car lines. Inquire owner, TRESSA KINSELLA, 1230 S. Olive street. 16

FOR SALE—30 ACRES SUITABLE FOR subdivision, near Sunset Boulevard. Apply to HOME PHONE 21138. 17

FOR SALE—2 FINE LOTS ON KING, NEAR Tenth, cheap. Phone 979, and MAIN 979.

FOR SALE—$400; A GOOD LOT ON THE hills, 12 minutes by Temple-st. car. Owner, 467 N. BONNIE BRAE ST. 'Phone 1412. 16

## FOR SALE— City Lots and Lands.

FOR SALE—
—ACREAGE—
—ACREAGE—
AT A BARGAIN.
OUT BEYOND WESTLAKE.
—NEAR—
CORNER 4TH AND WESTERN.
CORNER 4TH AND WESTERN.
—10½ ACRES—
—ONLY $850 PER ACRE—
—ONLY $850 PER ACRE—
SAME LOCATION.
TWELVE ACRES.
—$900 PER ACRE—
—$900 PER ACRE—
YOU CAN'T BUY ACREAGE ADJOINING THIS FOR LESS THAN $1500 PER ACRE TODAY.
AND THE TWO PIECES WE OFFER ARE WORTH
—$1500 PER ACRE—
BUT FOR A SHORT TIME WE CAN DELIVER AT PRICE QUOTED ABOVE. WE HAVE OPTIONS AND CAN DELIVER.
MINES & FARISH,
SOLE AGENTS.
[illegible] SOUTH HILL ST.
16

FOR SALE—THE NEW SUBDIVISIONS,
WALTERS' MAIN ST. & MONETA AVENUE TRACT.
WALTERS' MONETA AVE. & FIGUEROA ST. TRACT.
FINE LOCATION.
THE LOTS FACE MAIN ST. MONETA AVE. AND FIGUEROA ST. (80 and 100 foot boulevards.) 51st, 52nd STS. AND RICE AVENUE.
LARGE LOTS 40 & 50x135.
EXTRA WIDE WALKS, CURBS, FIRST-CLASS STREET WORK. ALLEY IN REAR OF LOTS. CITY WATER.
PRICES $550 AND UP.
¼ DOWN, BALANCE AT 6 PER CENT. MAKE PAYMENT AND BUILD AT ONCE.
CALL AT THE TRACT TODAY.
THE MONETA AVE. CAR LINE WILL BE RUNNING PAST THESE TRACTS IN AUGUST. UNTIL THEN TAKE THE MAPLE AVE. CAR TO 53RD ST., WALK ONE BLOCK WEST, OFFICE, MAIN AND 52ND STS.
HOLMES & WALTON, Agents.
504-506 GRANT BUILDING.
BRANCH OFFICE. SALESMAN ON TRACT. ON TRACT.
INVESTIGATE AND
YOU WILL BUY HERE. DO IT TODAY. 17

FOR SALE—
Perhaps you know that lots north and west of Westlake Park are selling for $50 to $100 per front foot; a few years ago you could have bought this class of property for a fraction of the price today, and development has only commenced. Lots I sold a few years ago for $250 are now selling for $900 and $900.
BUY NORTHWEST.
Now is the time to get in. I can sell you lots directly in line of the development from Westlake Park toward Hollywood for
—$350—
No lot less than 50x146 feet, and on improved streets with cement curbs, sidewalks and building restrictions.
Terms $25 cash, $10 monthly.
Get in before the big advance in value that is soon to come this fall. Post yourself on this property. Take the Colegrove car to our branch office, corner Western ave. and the car line, and we will be glad to show you the development of this section.
CHAS. S. MANN,
Home phone 4171. 315 W. 4th st.

FOR SALE—YOU KNOW THAT THOUSANDS HAVE MADE BIG PROFITS BY BUYING LOTS AND ACRES IN LOS ANGELES, BUT DID YOU EVER CONSIDER THE PROPORTIONATELY GREATER PROFITS MADE BY THE ONES WHO FURNISHED THE MONEY FOR SUBDIVIDING THE TRACTS? I HAVE A LARGE TRACT OF LAND AND WISH A FEW GOOD PEOPLE WITH MONEY TO JOIN ME IN FORMING A SYNDICATE TO SUBDIVIDE THE SAME. THIS PROPERTY SPEAKS FOR ITSELF. IN FACT I HAVE BEEN OFFERED 30 PER CENT. PROFIT SINCE SATURDAY IF I WOULD SELL. THE LOCATION IS UNIQUE IN MANY WAYS, AND IS CONCEDED BY SUCCESSFUL SUBDIVIDERS AND OLDEST REAL ESTATE MEN OF LOS ANGELES TO BE THE BEST SUBDIVIDING PROPOSITION, FROM ALL STANDPOINTS, THEY HAVE EVER SEEN. THIS OPPORTUNITY CANNOT BE DUPLICATED AND EVERYTHING WILL BEAR THE CLOSEST INVESTIGATION.
EVERY DOLLAR YOU INVEST IS DOUBLY SECURED AND THE PROFITS WILL BE SATISFACTORY. CALL AND WE WILL TALK IT OVER. EARL CLARK, 202 FROST BLDG., CORNER SECOND AND BROADWAY. 16

FOR SALE—
CORNER
LOT
IN WEST ADAMS HEIGHTS TRACT.
—150x150—
—150x150—
HARVARD BOULEVARD AND
21ST STREET.
$66 A FOOT.
$66 A FOOT.
A BARGAIN AT THE PRICE.
AND A MAGNIFICENT LOT
IN A SWELL LOCALITY.
MINES & FARISH,
SOLE AGENTS.
315 S. HILL ST. 16

FOR SALE—
FLORENCE VILLA TRACT.
Large lots,
Fine Shade trees,
Cement sidewalks,
Water piped to all lots.
—$200 and up—
Just outside the city limits via Long Beach Electric Line.
MRS. GUSTAV S. SMITH, Sole Agent.
Room 219, H. W. Hellman Bldg.
Main 2712.
Branch office at Florence and Long Beach aves. 16

FOR SALE—
A choice acreage for sale on South Figueroa st. Will cut into 60 good lots. Two car lines. Property located near 51st st. A big bargain at $16,500. Someone will double their money on this property in a very short time. Apply H. S. SHERIDAN, 310 Trust Bldg. Home 'phone 546, Sunset Main 6278. 16

FOR SALE—
Big corner 98x140, corner 50th and Moneta, near car line; great for future. See it quickly. Until new car line is finished take Maple ave. car line to 50th, walk west to Moneta, see Burritt, 50th and Moneta, or THE McCARTHY COMPANY, 203 North Broadway. Phone Home 8737 or 29127.

FOR SALE—WASHINGTON-ST. SNAPS.
$6000—Business corner, 120 feet with house.
$2000—Business lots, 104 feet, with house.
$4000—Business lots, 150 feet, vacant.
$7500—Business lot, vacant, near Vermont.
We want cash buyers, no agents.
COLE & CO., Washington and Vermont ave.

FOR SALE—A BEAUTIFUL CORNER LOT, 70 ft. frontage; West Adams st., at a first-class bargain; will consider any reasonable offer, and may consider trade for part payment, in good income property.
RANDOLPH-WILLIAMS CO.,
16 Suite 218 Grant Bldg.

FOR SALE—LOTS; WE HAVE SEVERAL beautiful lots for sale under the market value in Pico Heights, on high ground; reasonable terms.
RANDOLPH-WILLIAMS CO.,
16 Suite 218 Grant Bldg.

## FOR SALE— Business Property.

FOR SALE — ON CENTRAL AVE. OPPOSite new bank, 44x150 feet, with 4-room house rented; buy now before the fall rise; special price this week. Owner, J. H. FLYNN, 225 W. Second st. 16

FOR SALE—OR LEASE FOR LONG TERM, business corner S.W., Wall and Winston sts.; tenant to build; 75x142. Apply 919 S. HOPE ST. 16

## FOR SALE— Business Property.

FOR SALE—

ALTHOUSE BROS.,
224 LAUGHLIN BLDG.
MAIN 263. HOME EX. 263.

FOR SALE—
—ACREAGE—
—ACREAGE—
AT A BARGAIN.
OUT BEYOND WESTLAKE.
—NEAR—
CORNER 4TH AND WESTERN.
CORNER 4TH AND WESTERN.
—10½ ACRES—
—ONLY $850 PER ACRE—
—ONLY $850 PER ACRE—
SAME LOCATION.
TWELVE ACRES.
—$900 PER ACRE—
—$900 PER ACRE—
YOU CAN'T BUY ACREAGE ADJOINING THIS FOR LESS THAN $1500 PER ACRE TODAY.
AND THE TWO PIECES WE OFFER ARE WORTH
—$1500 PER ACRE—
BUT FOR A SHORT TIME WE CAN DELIVER AT PRICE QUOTED ABOVE. WE HAVE OPTIONS AND CAN DELIVER.
MINES & FARISH,
SOLE AGENTS.
315 S. HILL ST.
16

FOR SALE—
ELEVEN BUSINESS LOTS
AT REASONABLE PRICES.
Are you looking for moderately priced business property—something that has a bright and promising immediate future—lots that you can buy TODAY and make money on TOMORROW? From our large list of fine business lots we have selected the following specials. We consider these properties ideal subjects for investment. You can "turn them quick" or hold them and make bigger profits later.

65½x125
Washington-st. corner on alley, close to Figueroa..... $8500

105x125
Corner on Washington, two blocks from Figueroa..... $11,000

105x135
Washington corner, improved with store; good income; snap. $15,000

50x150
Good 6-room house on property; ½ block from Union Square; 3-story block will be built on adjoining property; present income $25 per month ..... $4000

73x155
Fine lot on W. 9th near Figueroa. Good size ..... $12,000

50x155 TO ALLEY
Flower st., ½ block from 9th st ..... $10,500

127x125
Corner on Washington near Figueroa, improved with three houses; income $1440 per year.... $26,000

141x120
Washington, southwest corner of Union ave..... $20,000

132x128
S.W. corner on Pico st., improved; income $960 per year... $26,500

65x145
N.E. cor. Pico and Magnolia; improved with 9-room house.... $7750

117x170
Washington-st. corner near Union ave.; improved, and brings $600 income ..... $17,500

ALTHOUSE BROS.,
224 Laughlin Bldg.
Main 263. Home Ex. 263. 16

FOR SALE—

GOLDEN STATE REALTY COMPANY,
421 S. Spring St.
Business properties. Close in improved and unimproved
ON BROADWAY
SPRING
MAIN
HILL STREETS.
Also a fine business corner; long term lease. This proposition will command itself to any or every investor.
Another fine E. Seventh st. corner at less than $350 per front foot.
Cor. near Fourth and Los Angeles st.; 75 foot front, $31,000.
With other good bargains, in the growing south and southwest part of city; anything we recommend will surely advance 25 to 100 per cent.
O. G. MYREN,
GOLDEN STATE REALTY CO.,
421 S. Spring s., Los Angeles.

FOR SALE—

A GOOD BUY.
SOUTH OLIVE STREET.
SOUTH OLIVE STREET.
NEAR 12TH ON S. OLIVE STREET.
LOT 50x150.
GOOD IMPROVEMENTS.
RENTED FOR $40 PER MONTH.
PRICE FOR A FEW DAYS
—$15,500—
—$15,500—
—$15,500—
—MINES & FARISH,
16 315 S. HILL STREET.

FOR SALE—

AVALON-CATALINA
$8000 $8000 $8000
—WHEN—
HUNTINGTON BUYS CATALINA
THIS PROPERTY WILL BE WORTH $15,000.
LOT 40x120 IMPROVED WITH
2-ROOM HOUSES.
FURNISHED.
ROOMS ALWAYS FULL; ONLY TWO LOTS FOR SALE ON THE ISLAND.
THIS IS ONE OF THE CHEAPEST.
INVESTIGATE AT ONCE.
WE HAVE OPTION.
C. E. GILBRETH, 203 CENTRAL AVE.
W. H. CHANDLER, 222 BRYSON BLK. 16

FOR SALE—BEAUTIFUL ANGELUS VISTA. In Angelus Vista. We have 81 east front lots, for $1500 each, 50 feet front and 92 WILL PERMIT YOU TO BUILD BUNGALOWS OR NICE COTTAGES. All other lots from Westlake ave. to Cimarron, 16th to Washington have two story-house restrictions. We have 12 LOTS, 6 are sold and five bungalows will be erected at once. These won't last, so hurry up. This is an opportunity to get in a high class section that cannot come again. See us today.
JOHN C. STEADMAN & CO., Agents.
406 Grant Bldg. 16

FOR SALE—
INVESTORS; INVESTORS; INVESTORS.
COULD WE DELIVER YOU BROADWAY FRONTAGE AT THE RIGHT PRICE AND IN THE BUSINESS PART, WE ASK YOU, WOULD YOU BE INTERESTED?
—$20,000—
CASH WILL HANDLE ONE PIECE WE HAVE AND WE CAN ARRANGE EASY TERMS FOR YOU ON THE BALANCE. YOU WILL SURELY WANT TO KNOW MORE ABOUT THIS. CALL AND WE WILL EXPLAIN.
J. R. KEEL & CO.,
306 MASON BLDG.
4TH AND BROADWAY. PHONES 1010; MAIN 6856.

FOR SALE—NICE LOT ON BEAUTIFUL Soto st., where you have the best climate in the city; price only $1250.
—ALSO—
60-foot lot on Savannah st. near 2nd st.; this for $650.
—ALSO—
Fine lot on Second st. near Soto, all sewered and sidewalked; this only $500.
C. MILLER,
16 206½ S. Broadway.

FOR SALE—50x156. 50x156.
THE CHEAPEST LOT IN THE SOUTHWEST. SOUTH SIDE WEST 30TH ST. NEAR HERMOSA. ONLY $1350.
Our option expires in few days.
JOHN C. STEADMAN & CO., Sole Agents, 406 Grant Bldg. Main 9282. Home 2843. 16

FOR SALE—
BARGAINS IN THE SOUTHWEST.
$950—Twenty-second st., near Congress.
$1075—Fourth ave., near Washington.
$1250—Fourth ave., east front, near 16th.
$1300—Washington, near Arlington.
$2000—Washington, facing Normal and Westmoreland.
HERRON REALTY CO.,
300-301 H. W. Hellman Bldg.
L. A. R. B. Main 3472 Home 4092. 16

FOR SALE—I HAVE A FEW CHOICE BARgains in inside improved real estate; all income producers on satisfactory terms.
Spring st., between 2nd and 3rd.
Main st., between 9th and 10th.
Grand ave., corner of 9th.
E. R. RISDEN,
229 Bryson Blk.

FOR SALE—WASHINGTON ST. SNAPS.
$5000—Business lots, 104 feet with house.
$3500—Business lot, near Vermont, vacant.
$7500—Business lot, 150 feet, vacant.
$60 per foot, business corner, vacant.
COLES & CO., Washington and Vermont ave.

FOR SALE—$1200—
Store, fixtures and 6-room cottage, furnished; rent $18; 18 per cent. on investment; terms.
STATE OF CAL. INVESTMENT CO.,
16 206 West Seventh.

FOR SALE—ESTABLISHED EMPLOYMENT office; good chance to combine with real estate; must sell, no reasonable offer refused. RAMONA HOTEL, 255½ S. Spring. Room 22 and 23. Phones Main 9656, Home 7650. 16

FOR SALE—IMPROVED LOT ON SOUTH Spring st. between 6th and 7th sts., 66½ feet by 160 feet to alley, at $1600 per foot. This is by far the cheapest and best buy in Los Angeles property, now rented. See J. H. FLYNN, Sole Agent, 225 W. 2nd st. 16

## FOR SALE— Business Property

FOR SALE—

CLOSE-IN AND
PROSPECTIVE BUSINESS PROPERTIES.
—NOTICE—
If you are in the market to buy read each one of the following purchases, as each and every one is highly recommended by us as being a sure winner for a future advance.
A fine large 120-foot corner on Hill st.; some improvements; paying a fair rate of interest on price asked; ⅓ or all cash will take it this week.
—$25,000—
HEWITT ST.
Southwest corner E. Second and Hewitt sts., 100x120, 4 cottages; best available corner for factory or warehouse in this location; just east of Alameda, Sole agents.
—$20,000—
Large corner on W. Ninth st.; improved and the ground alone is worth the price.
—$20,000—
Only $20,000; a fine business corner, 55x120, being the N.E. corner of Third and Figueroa streets.
Just through the tunnel, only 5 minutes from Broadway. The sub-postoffice is on the S.E. corner of Third and Figueroa, opposite the above corner; a fine corner for stores, with flats or hotel above. Good terms.
—$16,500—
222 Hewitt st.; large rooming-house, and lot next north; lot 80x120. This property is only one block from Santa Fe switch and is an elegant location for a warehouse. Look this up. Sole agents.
—$15,500—
Not far from Figueroa and Sixth sts., 120x163 improved, paying nearly $100 per month.
—$15,000—
The best buy on Flower st., near Pico; 100x155 to alley, with improvements. It can't be beat, as a bargain.
—$15,000—
San Pedro; 10x144. The very best frontage on San Pedro st., and should now be worth $200 per foot; north of Ninth st. cottage.
—$6500—
The best snap ever offered. Just through the tunnel, 80 feet and every foot worth $100. Ask about it.
—$5750—
Lot 60x165, close in, on Fremont. Ripe for improvements, that will pay a big per cent. at once. Terms.
—$4000—
How would you like a good home on a large lot, Adams st., close to Main, and terms at that?
—$3250—
Snap for factory or warehouse.
Large lot with good improvements, just off of E. First st. If you need this kind of property, buy this. It — is — a — snap.
Sole agents.
MAPLE AVE. AND SEVENTH ST.
We have a bunch of snaps around Maple ave. and Sixth st. to Ninth st., where Huntington is getting busy, and if you want money makers let us sell you some of these.
BOWEN & DOLTON,
439-440-441 Douglas Building.
Members L. A. Realty Board. 16

FOR SALE—
"BUY NOW."
—AND—
DOUBLE YOUR MONEY.
SAN JULIAN STREET.
SAN JULIAN STREET.
SAN JULIAN STREET.
NEAR 7TH AND SAN JULIAN ST.
LOT 73½x122.
GOOD IMPROVEMENTS.
PRICE $9000.
PRICE $9000.
$3000 CASH HANDLES IT.
CENTRAL AVENUE.
CENTRAL AVENUE.
CENTRAL AVENUE.
BETWEEN 7TH AND 8TH ON CENTRAL.
—LOT 50x125—
GOOD IMPROVEMENTS.
A GREAT BIG BARGAIN.
—AT $9500—
—AT $9500—
THE ABOVE ARE 2 CHOICE BUYS AND ARE BELOW THE MARKET.
SEE US AT ONCE.
WE HAVE OPTIONS AND CAN DELIVER
MINES & FARISH,
SOLE AGENTS.
315 S. HILL STREET.
16

FOR SALE—
HILL STREET CORNER.
HILL STREET CORNER.
PRACTICALLY THE ONLY CORNER
FOR SALE
NORTH OF PICO STREET.
LOT 165x165.
LOT 50x140.
PRESENT IMPROVEMENTS
COST OVER $9000
AND PAY 6.200 A YEAR.
—$12,500—
—$13,500—
REQUIRES ONLY $3,500 CASH.
BALANCE ONE TO THREE YEARS.
THE INCOME WILL PAY
THE INTEREST.
THIS PROPERTY WILL MAKE YOU
A GOOD PROFIT
JUST AS SURELY AS YOU INVEST.
MINES & FARISH,
SOLE AGENTS.
315 S. HILL ST. 16

FOR SALE—
$25,000 PROFIT IN SUBDIVISION.
35 acres on electric line, and only 15 minutes to business center. Adjoining property has sold for $1200, and $1500 per acre for subdivision. We can deliver this for $1000 per acre if taken soon.
W. A. VARCOE & CO.,
317 WEST SECOND STREET.
NILES PEASE $90,000 PURCHASE near this on 9th street, we have contract, 90x125 for only $40,000.
CLOSE IN ON 6TH ST.
$75,000.
Three story pressed brick, now paying $3940 per year, and when all rented income would be over $7000.
MAIN STREET, NORTH OF 17TH.
Brick business block, paying $660 per year, decidedly the best buy on South Main.
W. A. VARCOE & CO., 317 W. Second st. 16

FOR SALE—
NEW 5-STORY BUILDING,
S.E. CORNER S. PARK AVE.
AND 34TH STREET.
WILL PAY 12 PER CENT.
ON INVESTMENT.
THIS PROPERTY IS DIRECTLY OPPOSITE IMMENSE HUNTINGTON MACHINE
AND CAR SHOPS.
IT'S IN AN ESTABLISHED
BUSINESS DISTRICT.
IT WILL DOUBLE IN VALUE
IN A SHORT TIME.
IT'S A BARGAIN NOW AT
—$14,000—
—$14,000—
MINES & FARISH,
SOLE AGENTS.
315 S. HILL ST. 16

FOR SALE—WASHINGT N ST. CORNER.
—90x127—
The best corner on Washington st. between Figueroa and Hoover.
PRICE TODAY $13,500.
We are sole agents for this and can deliver as advertised; price will be advanced to $14,000 if not sold a.soon.
See R. H. GIVEN,
With O. A. VICKREY & CO.,
16 208 S. Hill st.

FOR SALE—WEST NINTH ST.
Fine big piece, close in, near Grand ave., corner on alley, good depth, only $313 per foot, price $22,500. This splendid investment is in exact line with southwest trend of business section. It offers excellent prospect of bringing $500 per foot before next March. Hamburger million-dollar improvements at Eighth, Ninth, Broadway and Hill sts. are scheduled to begin by first of year.
Look this up.
PAUL F. CARPENTER—Sole Agent.
16 406 Trust Bldg.—Home or Main 1330.

FOR SALE—LOT 45x165, BETWEEN THIRD and Fourth on Olive, facing east, on which there is a 2-story residence building. Will sell at very reasonable price for cash; splendid business location. BURCK-GWYNN CO., real estate department.

FOR SALE — A CHOICE LITTLE PROPerty opposite the Courthouse and near new postoffice site, paying now 7 per cent. and rapidly improving in value; price $11,000. G. C. EDWARDS, 220 W. First. 16

## FOR SALE— Business Property.

FOR SALE—BY J. H. CLANCY.
NOW IS YOUR TIME TO BUY.
WHEN THE OWENS RIVER WATER BONDS CARRY PRICES WILL BE ADVANCED ON ALL LOS ANGELES CITY PROPERTY. DO NOT HESITATE. BUY NOW.
$4500—60-FOOT LOT, 15TH ST., NEAR MAIN, WITH SIX-ROOM COTTAGE.
$3500—50-FOOT LOT, 16TH ST. NEAR HILL, WITH 2 SMALL HOUSES.
$7500—60 FEET, 7TH ST. OPPOSITE BEACON.
$7000—60 FT., GRAND AVE., NEAR 17TH.
$9500—65-FOOT CORNER ON GRAND AVE.
$10,000—CORNER ON HILL ST. NEAR PICO.
$12,000—LARGE CORNER ON HILL ST., IMPROVED.
$15,000—53 FEET, FOURTH NEAR SAN PEDRO.
$10,000—50 FEET, WINSTON NEAR SAN PEDRO.
$12,500—LARGE LOT NEAR MAIN AND 18TH, IMPROVED; INCOME $80 PER MONTH.
$20,000—50x135 FEET TO ALLEY, WEST SIDE MAIN, NOT FAR FROM PICO; SNAP.
$22,000—LARGE CORNER ON HILL ST. IMPROVED; THIS PIECE IS $5000 BELOW MARKET VALUE.
$26,000—LARGE LOT ON HILL ST., IMPROVED; NEW BUILDINGS; INCOME $185 PER MONTH.
$30,000—50 FEET, MAIN, NORTH OF 12TH.
J. H. CLANCY.
16 117 SOUTH BROADWAY.

FOR SALE—
SAFE, SURE INVESTMENT.
AN
EXCELLENT BUY
UP ON THE HILL.
LARGE LOT FRONTING
65 FEET ON GRAND AVE.
65 FEET ON BUNKER HILL,
146 FEET ON COURT ST.
IMPROVED
AND
PAYING
$221 PER MONTH.
$221 PER MONTH.
13 PER CENT.
ON YOUR MONEY.
PRICE $20,000.
WE HAVE OPTION AND CAN DELIVER.
MINES & FARISH.
315 S. HILL ST.
16

FOR SALE — BUSINESS CORNER, CLOSE in; lot 200x326; streets on three sides; $45,000; house and lot, 146th, near Main, $7000. Sole agent, 137 W. 16TH. 16

## CONTRACTORS— And Builders.

IF YOU ARE GOING TO BUILD YOU WILL do well to see me and get plans and estimates. W. H. KELSEA, contractor, 1016 E. 5th st. Phone Home 7421. 22

W. H. JACKSON, CONTRACTOR AND builder. Estimates and plans furnished for all kinds of buildings. 407 BIXEL ST. 20

FOR SALE—WRIGHT BUILDS TWO-ROOM houses, $125; 4 rooms with pantry and two closets, $250. Call at 754 E. 8TH ST. 21

## FOR SALE— Hotels and Lodging-houses.

FOR SALE — SPECIALS IN LODGING HOUSES AND HOTELS.
5 rooms on Grande depot, $125.
12 rooms, on Grand ave., S. $400.
18 rooms on 4th, $450.
12 rooms on Ruth, $600.
12 rooms, close in, $550.
20 rooms on Hill and 3d, $550.
16 rooms on North Hill, $800.
16 rooms on North Spring, $800.
17 rooms on 4th, $900.
15 rooms on Grand, $550.
25 rooms on W. 8th, $925.
50 rooms on Hill, $2000.
90 room apartments, $4500.
110 room hotel, $8000.
90 room hotel, $15,000.
125 room hotel, $25,000.
OLD SETTLERS' INVESTMENT CO., 601-603 Grant Bldg. Both phones 1917. 16

FOR SALE—
APARTMENT-HOUSE.
Another beauty, nearly new, 78 rooms, furnished with the very best of everything; one-half full; high-class patronage; 2 and 3-room suites with buffet kitchens; 5-year lease, fair rent; fine location; price $6500, cheap.
HORACE G. HAMILTON COMPANY,
300 Fay Bldg.

FOR SALE—I HAVE A MODERN UP-TO-date rooming-house, nearly new, 44 rooms neatly furnished; can be had if taken soon for a little more than 2 years' ground is worth; $25,000 takes it; will guarantee a tenant for a term of years at $250 a month. For particulars see HAYES, with Chas. A. Tait, 121 W. Third.

FOR SALE—OR EXCHANGE, 83-ROOM hotel, $2750, clear; want cottage, 50-room lodging-house business, center, $6000; want clear city or country. 30-room lodging-house, E. 5th st., $3000; open to offer cash or any good realty. 35-room apartment house, $5500 cash will handle this. 321 LAUGHLIN BLDG. 17

FOR SALE—IMMENSE BARGAIN.
—$1600—ONLY—$1600—
New 70-room hotel, elegantly furnished; body brussels carpets, high grade furniture, cost $7000; rent $3.50 a room; fine brick corner, no dark rooms; must sell on account of serious illness. J. C. OLIVER, 143 S. Broadway. 16

FOR SALE—SOME BARGAINS IN ROOMing-houses; 20 rooms right close in on Broadway, rent only $75, clears $60 monthly, $1000 if taken at once; also 20 rooms, $450; rent $60, lease; income $125 monthly; all rented. Have others. PLAISTRIDGE, 109 S. Broadway. 16

FOR SALE — DO IT NOW; THE RIGHT lady, with only $500, can have immediate possession of close-in rooming-house, clearing about $100 monthly. Particulars at interview only. Call 327 TRUST BLDG. 16

FOR SALE—HOTEL 64 ROOMS, 5 YEARS' lease, highly furnished; rent $2.75 per room; restaurant leased one year. Price $6500. Apply 651 CENTRAL AVE. 16

FOR SALE—$550, 18 ROOM ROOMING house, good furniture, rent $50 month, paid; house-keeping suits; must sell, going away. PHONE MAIN 7656. 16

FOR SALE — 9-ROOM ROOMING-HOUSE, nicely furnished; 1 mg lease; rooms all rented; rent $5, water paid; price $ 0. Call 218 MAPLE AVE.

FOR SALE—25-ROOM LODGING-HOUSE, cheap rent; location O.K. Apply 1171½ COMMERCIAL ST. 18

## FOR SALE— Country Property.

FOR SALE—
FIVE ACRES.
—$1500—
EASY TERMS.
PLENTY OF WATER.
220 FEET FRONTAGE ON REDONDO ELECTRIC SOON TO BE MADE FOUR-TRACK SYSTEM.
INFORMATION
E. L. HOPPER & SON,
17 402 LAUGHLIN BLDG. HOME 1961.

FOR SALE—
INVESTORS.
AN ACRE $87.50
Here is a big snap for you if taken at once, 160 ACRES OF LAND
AT $87.50 PER ACRE.
12½ miles from Los Angeles. 2½ miles from Manhattan Beach.
$2000 cash, balance on time. You'll have to hurry if you want this. Call up Land Dept. GOLDEN STATE REALTY CO., 421 S. Spring St. Both Phones Ex. 16

FOR SALE — BOUND TO INCREASE IN value; sold 4106 acres of Rancho Cotati, 45 miles from S. F., near Petaluma, to 250 settlers for poultry, fruit and general farming; 9700 acres for sale in suitable tracts. As we are selling this large ranch we chose an estate you will find our prices less than for similar lands in neighborhood. Apply to the COTATI CO., owners, for information, 441 California st., San Francisco.

FOR SALE—WANTED, RANCHES AND farms, improved and unimproved alfalfa land in Orange and Los Angeles counties. We advertise in every section of the

## ...OR SALE—
### Suburban Property.

...E SALE—
...-12 acres, beyond Glendale, north of ...ando Road, good soil, water can be ...irrigation. WM. N. HOLWAY, 211 ...

### PASADENA.

...R SALE—

...ve acres in Pasadena, ripe for subdivi... cheap, easy terms.
WINTON & McLEOD,
210 Trust Building.
...—Main 6278. Home 546. Owners.

...SALE—I HAVE ABOUT 5 ACRES FIN... level walnut or orange land with ... of water, Salt Lake railroad sta... to Los Angeles. Can raise all k... fruits or vegetables, at $125 per ac... terms. Inquire at once, ROOT, CLA...

## ...OR SALE—
### Lemon and Orange Groves.

...E SALE—
...-14 rooms, rent $25; all occupied, ...
...6-10 rooms, transient trade, ...
...-28 rooms, will exchange for ren... ...
...-15 rooms, Bunker Hill.
...LEINMAN REALTY CO., 120 E. 2d. ...
...E SALE—$600; FULL-BEARING ORA... lemon grove, Ontario Colony; good ... owner leaving country; must sell; ... ...tate. MAXON REALTY CO., 15... ...on bldg.

## ...OR SALE—
### Beach Property.

...E SALE—

SANTA MONICA,
THE ONLY
PIECE OF ACREAGE
CLOSE IN,
RIGHT IN TOWN,
...WEEN SANTA MONICA AND SOU... PARK.
8 BLOCKS FROM OCEAN,
OVERLOOKING VENICE,
12 ACRES,
SHORT OPTION,
SNAP PRICE.
WALSH & COLLINS,
315-317-319 BYRNE BLDG.
...COR. THIRD AND BROADWAY S...

...E SALE—
HUNTINGTON BEACH
...where things are doing. We have ... ...est snaps at this up-to-date ... ...name alone insures its success. ... ...bargains. Try us. MALISHER & CO., ...
Members M. KALISHER & CO.
Realty Board. 226 Byrne Bldg.

...E SALE—ABSOLUTELY THE GREATE... per ever offered at one of the finest ... ...1294x150, double frontage, business ... ...residence; this property is one of ... ...the handsomest bathhouses on the Co... ...sell part or all, act today. Be one ... ...OE, 731 S. Broadway. Phone ...

...E SALE—BARGAIN; LONG BEACH ... ...ks from pier, 1 block from ... ...modern, up-to-date 6-room cott... ...; price $2500; $1500 cash; buy when ... ...doing large business; ... ...on, lot 50x140; $400; terms; ... ...M'PATRIDGE BROS., 233 S. Broa...

...E SALE—I HAVE ABOUT 5 ACRES FIN... adjoining Manhattan, when I sell ... ...$200 per acre. Terms.
...e a Strand let at the same ... ...than $1000. Inquire 307 GRANT BLD... ...Home 6278. Main 6778.

...E SALE—THE MOST ELEGANT RE... ...ce lot in Long Beach and $20 cash ... any other corner within four blocks ... ...corner Ocean ave. and 4th place, ... ...bluff. DEL VALLE & FRIEMEL, ... ...Grant Block.

...E SALE—A FEW CHOICE LO... ...ASIDE PARK, just one mile ... ...Beach, every convenience is ... ...the beach; excellent water, electric ... ...ve and good car service. ... ...is rising in value rapidly. ... ...WORTH, 219-220 Douglas Bldg.

...E SALE — AT MANHATTAN BEA... ...ern 4-room cottage, ... ...and completely furnished; this ... ...tigating, as this property is ... ...; $2250. THOMAS & ... ...TH, 219-220 Douglas Bldg.

...E SALE—BEACH PROPERTY, 80 ... ...Park, lots now only a few ... ...quick. DANA BURKS INVE... ...Will raise prices one-third. ... ...er at Phone 7713.

...E SALE—OCEAN PARK; COTTAGE ... ...ms on Sunset ave., now rented ... ...sell for $3000; terms. Address ... ...ES OFFICE.

...ACRE—HERMOSA, BARGAIN; ... ...est slightly place on the Coast, see ... ...at Santa Monica, Ocean Park ... ...its value if sold before Prior ... ...stigate. Must have money ... ...LES REALTY EXCHANGE, 22...

...E SALE—5 LOTS AT ALAMITOS ... ...in a bunch, I am told by ... ...the adjoining lots are going to ... ...I am authorized to sell the ... ...$700; buy anybody want ... ...LOYD, 225 Mason Operahouse.

...E SALE — VENICE DEL REY ... ...acre; mile from ocean; ... ...where millions are invested; $5 ... ...$4 per month. 294 N. SPRING.

...E SALE—CHOICE BEACH PROP... ...ing $150 per month; must sell ... ...HEWS, McGRAHAN & CO., 6... ...ldg.

...E SALE—LOT 48, OCEAN BEACH ... ...sion, $1500; net cash. HOME P...

### OCEAN PARK.

...E SALE—
VENICE BOULEVARD TRACT
...s beautiful property consisting ... ...will be placed on the market Aug. ... ...located one-half mile east of the ... ...MERICAN" on the Short Line and ... ...Chney's recent purchases, where ... ...d beautiful parks and boulevards ... ...which will be connected with the ... ...ic Electric R.R. and grade ... ...ng prices, $275 to $450 per front ... ...er than any lots now on the ... ...ovements will be first-class and ... ...f graded streets, walks and full ... Terms ¼ cash, balance 6, 12 ... ...e; 6 per cent discount for cash ... purchasers can get map and ... ...by calling at our office.
BRUNDAGE CO.,
...ners. SECURITY REALTY CO.,
General Sales Agents.
136 Pier ave., Ocean Park.

...E SALE—ATTENTION IF INTER... ...property, take the "Big Red ... ...ion car, leaving P. E. Depot, Sixth ... ...st., daily at 10 a.m., and you can ... ...rother from San Pedro to Huntington ... ...ONE DAY for ONE DOLLAR ... ...amusement column.

...E SALE OR RENT—Ocean Ave. ... ...ern 8-room house, Ocean Front; ... ...room furnished cottage on Ocean ... ...rooms furnished cottage on Ocean ... ...rent to October 1; $2 per day. ... ...ent to A. care British Cal. Oil Co., ... ...ers A, care British Cal. Oil Co.

...E SALE—ONE LOT ON S. SECOND ... ...on Park, between Navy and Mon... ...feet, all street work done. ANNA ... ...ourth st., L. A. MRS. ANNA ...

...TON.

...E SALE — PROPERTIES ON BA... ...at Santa Monica, Ocean Park ... ...del Rey and Hermosa Beach. ... ROBBINS REALTY ... ...1st Pier ave., Ocean Park.

...E SALE—FURNISHED ... ...on Front, at a bargain; ... ...J. HILDERSHEIM & CO., 6... ...Ocean Park.

...E SALE — A CHOICE LOT IN V... ...away for $260; must sell this week ... ...ddress J. E. DILLEY, corner ... ...Pier ave.

### VENICE OF AMERICA.

...E SALE—VENICE-DEL REY LOT... ...12, 3-4 mile from Venice and ... ...millions are invested; $50 per ... ...month. 294 N. SPRING, Room ...

...E SALE—LOT IN VENICE, NEA... ...ephyr st. near trolley line; $150 ... ...S. FIGUEROA.

### SAN PEDRO.

...E SALE—SEE US FOR BARGAIN... ...classes of Wilmington property; ... your money in a safe investment; ... ...done it for others, why not you? ... ...SCHNEIDER, 305 ... ...a office Wilmington.

### NEWPORT BEACH.

...E SALE—
...WPORT BEACH LOTS AND ... TAGES
...a few left in Newport Beach, the ...mpany's prices. For information ...PORT REALTY CO., Newport ...

## Classified Liners.

### ...R EXCHANGE—
### Real Estate.

...CHANGE—
...ern Redlands; 20 acres in oranges; ... and large barn; other improve... ...ver 20 per acre. Will exchange for ...

...CHANGE—
...mango grove at Riverside, fronting ... of the principal streets; will exchange ... property; owner very anxious to make ... and finds it can be made to good advan...

...CHANGE—
...e of land at Palmdale, will exchange ... property.

...CHANGE—
...ge of land Wisconsin land; will ex... ...ge grove.

...CHANGE—
...ge Elsinore River Valley land, Ne... ...ade for California property.

...CHANGE—
...ge Rio Hondo land to trade for ... ...ch property.

...CHANGE—
...ge land to Orlando for Southern Cal... ...ld or beach property.

...CHANGE—
...ge lots and business property to ... for city property.

...CHANGE—
...ge farm in Nebraska, Buffalo county; ... ...ed, with two nice houses, etc.; will ... ...ge for city property here.

...CHANGE—
...ge three properties clear; will as... ...ce if any difference.
...A. MORLAN & CO.,
...-302 Pay Building.

...CHANGE—
...ge land at Redlands for city. ... ...ge cottage, Alpine st., for room...

...CHANGE—
...ge house for good ranch clear. ... ...ge, Fairmont, for good alfalfa ranch. ...ge Fairmont for city property. ... ...ge Fairmont for vacant lots in city. ...ge North Dakota, for California prop...

...CHANGE—
...ge Goshen, for home in city. ...ge Goshen for rooming house. ...ge Fairmont for equity in cottage or ...

...CHANGE—
...ge Fairmont, Rialto, for equity in cot... ...ge rooming house, S. Main st., for ...

...CHANGE—
...ge Santa Monica, Pacific Beach, for eastern. ...ge Fairmont, Maricopa county, for ...

...CHANGE—
...ge Fairmont, Calif., northwest on the hills, for al...

...CHANGE—
...ge Fairmont house for good walnut ...

...CHANGE—
...ge Fairmont, T. E. STOCKWELL & CO., ...4 Grant Bldg. 2514; Main 1589.

...CHANGE—
...ge Fairmont $700; 4 new, modern 10-... ...ge Fairmont, 10 acres, S. This house ... ...ge Fairmont, thoroughly modern and is ... ...ge Fairmont, choice location, for new ... ...ge Fairmont, handsome home in ... ...ge Fairmont, fine 5-room modern house ... ...ge Fairmont, will give or take ... ...ge Fairmont, owner, J. box 93, TIMES ...

...CHANGE—
...ge Fairmont, "dream" of a house ... ...ge Fairmont, at 357 La Salle ave., sur... ...ge Fairmont, corner lot, choice ... ...ge Fairmont, Three large rooms ... ...ge Fairmont, and bath; lot 50x ... ...ge Fairmont, 6 rooms and bath on the second floor; every... ...ge Fairmont, Make us a proposition.

...CHANGE—
...ge Fairmont, one of those ... ...ge Fairmont, appeal to you, see ...

...CHANGE—
...ge Fairmont, LEE MITCHEL & CO., ... Douglas Building.
Home 3774.

...CHANGE—
...ge Fairmont, lot, located on the beauti... ...ge Fairmont, second lot from Alhambra ... ...ge Fairmont, overlooking the finest drive ... ...ge Fairmont, in Southern California. All of the ... ...ge Fairmont, are but away from the ... ...ge Fairmont, are situated within 10 minutes from Fourth ... ...ge Fairmont, and Pasadena Short Line. ... ...ge Fairmont, have a fine floor; dining-room ... ...ge Fairmont, and a beautiful large open fire... ...ge Fairmont, Will build a home through... ...ge Fairmont, The property is fine and clear of in... ...ge Fairmont, will exchange for good ...

...CHANGE—
...ge Fairmont, I. W. ROCKWELL & CO.,
...ge Fairmont, 304 Grant Bldg. Phone 2814; Main 1589.

...CHANGE—
...ge Fairmont, ...

...CHANGE—
...ge Fairmont, ...

...CHANGE—
...ge Fairmont, ...

# THE CITY IN BRIEF.

## NEWS AND BUSINESS.

**Burglar of Nine.**

Lewis Sheridan, who is claimed to be an incorrigible thief and burglar at the age of 9, was arrested and sent to the Detention Home.

**Lost Her Razor.**

Mrs. C. A. Hammon of No. 3032 East Sixth street reported to the police yesterday that her room was burglarized, a watch, a razor and money being taken.

**He Died.**

Richard Muroode, a carpenter aged 43 of El Monte, was seized with a paralytic stroke on the street yesterday, and was brought to the Receiving Hospital, where he died a few hours later.

**Irrigation Congress Delegates.**

The Los Angeles Board of Trade has appointed as its delegates to the National Irrigation Congress at Portland, August 21-25, C. B. Boothe and E. J. Levy. Mr. Boothe leaves today for Portland.

**Bertice Hammers Funeral.**

The funeral of Betrice P. Hammers, who died at Buenos Ayres, Argentine Republic, was held in the First Baptist Church yesterday afternoon, and was largely attended. The services were conducted by Rev. Joseph Smale, and the body was interred in Rosedale Cemetery.

**New Forest Rangers.**

B. F. Crowe of Pasadena has been appointed chief ranger in the San Gabriel Forest Reserve, his duties being practically those of assistant supervisor. W. P. Snodgrass of Los Angeles and Alfred Adams of Sunland are new rangers in the San Gabriel and San Bernardino reserves, respectively.

**Nebraska Picnic.**

The annual picnic and reunion of the Nebraska Society will be held at Long Beach Saturday. The programme announced provides for bathing in the forenoon, luncheon at noon and literary exercises at 2 p. m. The arrangements are in charge of President W. H. Morris and Secretary M. M. Davison. The Pacific Electric is stated as the official route.

**Mexican Independence.**

M. G. Gonzales, president of El Club Cura Hidalgo, has called a meeting of the organization for tonight at 8 o'clock at the Sodality hall of the Church of Our Lady of the Angels, for the purpose of effecting the annual reorganization, election of officers, and the naming of the various committees to prepare for the celebration of the anniversary of Mexican Independence, September 15 and 16.

**Stole Wheel Off Wagon.**

The saying that there are thieves who would steal a wheel off a wagon, was dramatized yesterday by Jr. E. Baker, who was arraigned for such an offense. He is alleged to have entered the carriage repository of Charles E. Capito on Spring street and to have taken off the wheel of a rubber-tired buggy and put it on his own vehicle. He was first charged with burglary, but it could not be shown that the repository was closed within the meaning of the statute.

**"And Wife."**

Force of habit and the novelty of a wife of an hour and a half got the better of a blushing swain as he registered yesterday afternoon at the Van Nuys, "Mr. So and So and lady." But the lady saw the inscription on the register and indignantly slashing a pen through the offending line wrote in unmistakable characters, "and WIFE." To which the husband sheepishly assented. "Well, I guess that's right, but it was so sudden like that I sort of forgot that it was."

**Stole a Motorcycle.**

Charles Willard, aged 15, of No. 857 East Sixty-seventh street, who has been out of the Detention Home for a few days only on probation, was arrested last night for the theft of a motorcycle.

Last Saturday a motorcycle belonging to L. Bly of No. 1155 West Twenty-fourth street was stolen from Third street and Broadway. Archie McGee was found riding the machine, but the boy said he had rented it from young Willard for 50 cents. Willard was caught hiding in a clump of bushes last night, by Patrolman Pautz.

**Edendale Will Entertain.**

The Edendale Improvement Association held a meeting last night in the Edendale Hall on D street, and made plans for the entertainment of the Civic Alliance of the Second Ward, which is to take place September 12. A committee of ladies to take charge of this affair was selected as follows: Miss E. Trenor, Miss A. Scott, Mmes. D. Walker, H. J. Corbin, Dr. Van Scoic and T. H. Mentel. The association received reports of satisfactory progress on the enterprise of improving Alessandro avenue for a mile in length. It is expected the City Council will take action at its next session.

## BREVITIES.

The eye is the one organ of the body that is in almost constant use. Any optical defect will cause the eyes to demand more of the total nervous supply than they are entitled to and that is why most nervous disorders are the direct result of eye strain. We are specialists in fitting glasses. Best A1 crystal reading lenses in ten-year gold-filled frames at $1.50. Clark's, 251 S. Spring street.

New Independent Ice Company. Get our rates; we are independent of the ice trust. Merchants' Ice Company, corner Palmetto and Seaton. Phones Home 260, Main 260.

Paul England's last lecture, "Coventry Patmore," 11 a.m. today. Cumnock Hall. Fifty cents.

Dr. Ralph Hagan returned, 175 N. Spring st. Hours 2 to 5 p.m.

Home comforts at Hotel Rosslyn. Meals 25c.

Dr. Murray Johnston, Braly Block, returned.

There are undelivered telegrams at the office of the Western Union Telegraph Company for P. A. Moore, Robert Shaw, Mrs. M. T. Enevoldsen, Maj. A. A. Marguardt, National Meter Company, W. D. Bogardus, George H. Kern, Mary P. Wilson, Sam Mustain, Prof. Charles McKenney, Juan H. Mendoza, Dr. Charles Keane, Dr. Clifford S. Wilmuth, Martin Harris, Boston and California Ext. Company, James R. Van Meter, Miss Lillian Greenwell, Mr., Lewis W. Goff, C. O. Sheridan, Miss Florence Siebold.

There are undelivered telegrams at the Postal Telegraph-Cable Company's office, No. 238 South Spring street, for August Loeb, Mrs. C. A. Fuller, A. O. Bowen, Matthiesson & Hiegler Sons Company, Oscar Iwin, Mrs. J. Louis Artque, Mrs. H. B. Hudson, Francis Barrelli, W. R. Seymour, George E. Spencer.

**"Bob" Burdette's Weekly Letters.**

The Times is publishing each Sunday a letter written by the famous "Bob" while he is on his European tour. Judging by the installments already printed, they promise to be more than interesting, loaded with his old-time humor, and well worth reading.

**Try It!**

The cost is trifling, yet often big transactions are accomplished at small cost. Classified ads. in The Times are frequently the forerunners of large deals, and scores of small business trades are of daily occurrence as a result of them. They cost only a cent a word.

# TO PROVE HER ILLEGITIMACY.

## SANTA BARBARA GIRL'S QUEER PLEA FOR PROPERTY.

**Mother's Honor Tossed Into Scales Against Rich Oil Lands, and Many Lawyers Will Flock to Court to Wage the Unhappy War This Week. Summer Season Near Close.**

(SPECIAL CORRESPONDENCE OF THE TIMES.)

SANTA BARBARA, Aug. 15.—One of the most interesting and hard-fought legal battles in the civil courts of this city is expected on the 19th of this month, when the De Sammann-Careaga suit comes up for a hearing. The main issue of this trial is that of a woman attempting to establish her right to one-fourth of the rich estate of the late Juan B. Careaga by proving that she is his daughter, and an illegitimate child.

The main points in the case, which will be tried before a jury, are whether eJsus Figueroa or Juan B. Careaga is the father of Eloise Careaga de Sammann, the contestant.

The property at issue includes large ranch and oil holdings in this and other Coast counties of California. The several parties to the action live in San Francisco and other cities along the Coast. More attorneys are interested in representing the factions than in any other civil action that has been heard in this city in a long time.

BARTLETT'S TRIAL SET.

Fred Bartlett, the burglar bold who was captured by Miss Grace Reed, the Los Angeles delegate to the recent Christian Endeavor convention, was brought into court this morning. He asked the court to appoint an attorney to defend him, and M. H. Black was named for this purpose. Bartlett will appear Thursday for arraignment.

'MONG SUMMER GUESTS.

The summer season at the Potter Hotel is drawing to a close. As the limits of the summer's arrivals are set at June 1 and September 1, only two weeks of the season remain, but so far as business at the hotel will appear, the change of season will not be materially noticed.

J. V. Coleman a prominent yachtsman and society leader of San Francisco, who is making a visit to the Potter Hotel, entertained a few friends on a yachting and fishing trip in the channel yesterday. They made the trip in the Vishnu, and had luncheon served aboard. Among Mr. Coleman's guests were Dr. and Mrs. Craig of Phoenix, Ariz., and Mrs. Dargie of Oakland.

## VITAL RECORD: BIRTHS. DEATHS. MARRIAGES.

**Deaths.**

THOMPSON. In this city, August 14, Thelma Belle Thompson, youngest daughter of George L. and Helen A. Thompson. Funeral Wednesday at 9 a.m., from family residence, No. 4550 Pasadena avenue. (Chicago, Ill., papers please copy.)

STEPHENSON—William Stephenson, 1929 Catalina street, died Monday, August 14. Funeral from late residence, Wednesday, August 16, at 2 o'clock.

SOUTH GATE LODGE NO. 320 F. & A. M. will confer the third degree this (Wednesday) evening.
F. H. WHITE, Secretary.

**Marriage Licenses.**

SEYMOUR-ELDRIDGE. Joseph F. Seymour, Jr., aged 23, a native of California, and Lyle T. Eldridge, aged 22, a native of Nebraska, both residents of Los Angeles.

THEODORE-BLACKMAN. Gus Theodore, aged 21, a native of Utah, and Minnie Blackman, aged 16, a native of Texas, both residents of Los Angeles.

HOUSTON-ENGEL. John G. Houston, aged 37, a native of New Jersey, and Mary H. Engel, aged 35, a native of Wisconsin, both residents of Chicago.

FITZHUGH-STURDEVANT. Horace H. Fitzhugh, aged 25, a native of Tennessee, and Mary W. Sturdevant, aged 25, a native of Kansas, both residents of Los Angeles.

MUELLER-HENN. Carl A. Mueller, aged 19, a native of California, and Marie A. Henn, aged 19, a native of California, both residents of Los Angeles.

SHARP-PARLIN. Homer H. Sharp, aged 21, a native of California, and Maude E. Parlin, aged 19, a native of California, both residents of Los Angeles.

BEHLOW-WALKER. Robert R. Behlow, aged 26, a native of California, and Georgia Wiest, aged 20, a native of Illinois, both residents of Alhambra.

KIRBY-WATKINS. Frank H. Kirby, aged 40, a native of Pennsylvania, and Mae B. Watkins, aged 31, a native of California, both residents of Los Angeles.

THIENNE-SPELLMEYER. Duk A. Thienne, aged 23, a native of Holland, and Eleanor C. Spellmeyer, aged 22, a native of Ohio, both residents of Los Angeles.

BISBEE-HAYHURST. Guy A. Bisbee, aged 27, a native of Illinois, and Edna Hayhurst, aged 26, a native of Missouri, both residents of Pasadena.

KYLE-ORME. Alvaro Kyle, aged 32, a native of Missouri, and Claire Orme, aged 22, a native of Arizona, both residents of Phoenix.

SCOTT-GRIFFIN. Ray C. Scott, aged 24, a native of Kansas, and Edna M. Griffin, aged 20, a native of Oregon, both residents of Redondo.

HUDSON-SOUTHARD. Harry J. Hudson, aged 31, a native of Illinois, and May A. Southard, aged 30, a native of Illinois, both residents of Los Angeles.

LUTHERER-HARDING. Anton Lutherer, aged 41, a native of Germany, and Mrs. Rose Harding, aged 36, a native of North Carolina, both residents of Santa Monica.

PECOTT-NEWTON. Sam Pecott, aged 54, a native of Michigan and resident of Los Angeles, and N. Elizabeth Newton, aged 37, a native of Missouri and resident of Whittier.

FRASER-WILSON. Norman M. Fraser, aged 26, a native of Scotland, and Edith M. Wilson, aged 22, a native of Kansas, both residents of Los Angeles.

MURRAY-MORALES. John H. Murray, aged 29, a native of Connecticut, and Angela Morales, aged 21, a native of Mexico, both residents of Los Angeles.

SAINT-HAZETETT. John J. E. Saint, aged 25, a native of England and resident of Los Angeles, and Evelyn May Hazetett, aged 24, a native of Delaware and resident of San Bernardino.

**Card of Thanks.**

We take this opportunity to express to our friends our appreciation and thanks for the beautiful flower pieces and many kindnesses during our recent bereavement. Mrs. B. P. Hammers, Mr. and Mrs. J. A. Hammers and family.

**No Rent—No "Incidental" Expense.**

Business can be transacted direct with principals through Times "Want" ads. It matters not whether you want to buy, sell, trade or rent, a little ad. in the Los Angeles Times will accomplish it quickly. Cost only a cent a word, and you can 'phone it.

**Raventos, Florist, 216 Mercantile Place.**

Home 3530; Main 5888. Funeral designs.

**Los Angeles Transfer Co., 141 W. 5th.**

Will check baggage at your residence to any point. Tel. M. 49 or 249. Home 249.

**Castanien Undertaking Co.,**

No. 1236 South Grand. Lady attendant. Telephones Main 6002, Home 5628.

**Orr & Hines Co.**

Funeral directors. Lady undertaker takes charge of all ladies and children. Tel. Main 95, No. 647 South Broadway. JOHN W. EDWARDS, Manager.

**Choice Cut Flowers.**

A large variety of floral designs can be secured from J. W. Woltskill, Florist, 339 West Second street.

**Bresee Bros.' Co., Undertakers.**

Broadway and Sixth. Lady assistant in attendance night and day. Tel. Main 362.

**Peck & Chase Co., Undertakers.**

423 S. Hill. Both phones 61. Lady attendant.

**Pierce Bros. & Co., Undertakers.**

810 S. Flower. Tel. M. 1837. Lady attendant.

**Lusk Cab Co., 750 S. Main Street.**

For hire, new, up-to-date automobiles. Hacks, Tally-hos, three-seaters, livery. 'Phone 297.

**If You Want to Go East C. Haydock,**

Agent Illinois Central R.R., 238 S. Spring.

Cuff Buttons
50c Per Pair

Only a Limited Number

These handsome gold filled cuff buttons are being sold out rapidly. We had several hundred pairs to begin with. It's no wonder they're going fast, for they certainly are bargains. All new designs in 14K filled gold. See them today.

Geneva Watch and Optical Co.,
305 South Broadway.

The Reliable Store
Watch Our Windows
For Special Bargains All This Week
So. Cal. Wine Co.
218 WEST FOURTH ST.
Home Phone Ex. 16. Sunset Main 332

SIEGEL'S FOR WOMEN'S AND CHILDREN'S WEAR
Myer Siegel & Co.
251 SOUTH BROADWAY
Specials in Women's Shirt-Waist Suits
These come in the popular fabrics of the season. To reduce the broken lines we are making reductions in prices. This will give you an idea.
$6 and $6.50 grades are on sale at ..... $3.85
Women's Colored Waist Special is still on sale at $2
These are values worth up to $5.50 and in seasonable fabrics and fashions. If you are likely to be in need of a colored waist soon better come and see them now.
Everything in Wearing Apparel for the Babies.
From Bonnets to Bootees—this store is famous for its infants' wear. Largest, most carefully selected showing in the city.
Complete Outfits—29 pieces, $7.50; 35 pieces, $10; 41 pieces, $15 and up. Sold also in separate pieces.
SIEGEL'S FOR WOMEN'S AND CHILDREN'S WEAR

Travelers' Requisites
Our leather goods department is the most complete in the city and is replete with fashion's latest in
Bags, Suit Cases, Purses, Toilet Rolls
and traveling accessories.
Sanborn, Vail & Co.,
357 S. Broadway.

NO TROUBLE
to have your hair nicely dressed all the time when you have one of our Janes. A Jane keeps the hair well dressed, becoming and pretty. A Jane not only keeps the hair in shape, but makes hair dressing easy. A splendid Jane at $2.50. Better ones at higher prices. Switches from $1.00 up.
Mail orders our specialty
WEAVER-JACKSON HAIR CO.
443 So. Broadway

Your shopping trip will not be complete without a visit to the big White Onyx Soda Fountain. Delicious drinks, daintily served.
BOSWELL & NOYES,
Third and Broadway.

WE SELL DESKS
342 South Spring St. Bronson Deskbo

Double clean corner, within 1½ blocks of finest park in Long Beach, 3½ blocks of ocean; 2 blocks of $40,000 school. $800.00. Terms.
WALKER REAL ESTATE CO.,
46 Pine ave., Long Beach.

20 Per Cent. Off on Trunks, Traveling Bags, Valises, Etc.

"THE DAYLIGHT STORE." Phones—Main or Home 132
Jacoby Bros.
331-333-335 South Broadway.

Grand Wind-up of Men's Clothing Business

On October 1st the space devoted to this department will be given over to workmen who will prepare it for a different line of business. Already we are building a new elevator to connect with this floor. We shall positively retire from men's clothing business. We now make this sensational offer:

Your Choice of Any Men's Suit or Overcoat in Stock $9.75..... Values as High as $35.00

This is a genuine offer which has never before had its equal in the business annals of California. We throw open our entire stock to the public and will permit any man to select any suit or any overcoat in our entire stock at $9.75. This includes expensive Prince Alberts, Frock Suits, Full Dress Suits, Tuxedos, Uniforms, as well as our full line of exclusive high-grade business suits.

The actual wholesale cost of many of these suits range as high as $30.00. No better clothing is manufactured in America. In fact, we have controlled many of the best makes in the country.

Any Outing Suit $5.95

In addition to the above offer we shall make a still greater reduction on outing suits. Take your unrestricted choice of any two-piece outing suit in our establishment for $5.95. These are all this season's goods in all the wanted colors and patterns.

Sacrifice of Pants

We have taken our entire stock of men's trousers and divided it into two lots. In most cases these come in the very latest materials and styles.

Men's Pants $1.65
Your choice of any pants formerly selling as high as $3.00.

Men's Pants $2.65
Your choice of any pants formerly selling as high as $9.00.

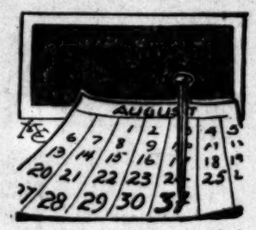

Stick a Pin in the Date

August 31st winds up the sale. And before it winds up it would be a profitable move for you to wend your way to this AUGUST CLEARANCE SALE where for $24.50 you can take your pick of any of our $35.00, $32.50 or $30.00 Summer Suitings and have it made up to your measure in the best possible style. Or take your pick of our best $27.50, $25.00 or $22.50 Suiting and have it made to your measure in the best possible style for $19.50. But this opportunity is here only as long as August is here.

Brauer & Krohn
TAILORS TO MEN WHO KNOW.
128-130 S. Spring St—114½ S. Main St.
Phones: Main 3116. Home 2695.

HAIR GOODS
We assist patrons in selecting a perfect match and a becoming style of hair goods. Satisfaction guaranteed.
Bennett Toilet Parlors
N. E. Cor. Fifth and Spring

PURITAS DISTILLED WATER
5 GALLONS 40¢
BOTH PHONES EXC. 6

Newmark's Pure Tea
The best teas you ever tasted—at any price. Six different flavors. Sold by all good grocers.
NEWMARK BROS.
Importers teas, coffees spices.
1lbs. 60¢ — ½lbs. 30¢

The first consideration in choosing a brand of olive oil is purity—Hill's Olive Oil is pure.

ARROW Collars are the best and most popular collars made. Over 100 styles Quarter sizes. 15c each; two for 25c.
CLUETT, PEABODY & CO.
Makers of Cluett and Arrow Collars.

LULL CARRIAGE CO.
POPULAR VEHICLES AT POPULAR PRICES
Cor. Main and Tenth Streets
LOS ANGELES

THE Avery Shoe Stock is on sale at a sacrifice at the Mammoth Shoe House, 519 S. Broadway.

LYDIA E. PINKHAMS' LIVER PILLS
Cure constipation and sick headache, resulting from female ills. 25c. All druggists.

Geo. A. Ralphs
"SELLS GROCERIES FOR LESS."
Tel. Main 14, or Home 474, 514-516 S. Spring st.

All mail orders promptly filled—send for any goods advertised, or write for prices on anything not mentioned.

"THE DAYLIGHT STORE." Phones—Main or Home 132.
Jacoby Bros.
331-333-335 South Broadway.

In New Bargain Section Sale of Walking Skirts

In our popular new bargain section, located at the rear of our women's garment department on the first floor, we shall conduct a most remarkable sale of separate skirts. This sale represents a special purchase of 500 skirts, coming in the newest and latest designs and materials, in black, blue, brown, gray and fancy mixtures. We have divided them into three lots and we can state positively that high class walking skirts were never before sold at these prices.

LOT NO. 1
$3.49 for Walking Skirts, Values to $5.00
LOT NO. 2.
$4.89 for Walking Skirts, Values to $6.50
LOT NO. 3.
$5.95 for Walking Skirts, Values to $8.50

Wednesday Sale of Notions.

5c Eagle pins, 3 for 10c.
DeLong's hooks and eyes, all sizes, black and white, 10c values, at 6c a paper.
Bostonian shields, double covered, 25c values, at 19c pr.
English pin books, assorted, black and white, 10c values, at 5c.
Pearl headed lace pins, 3 on a card, 7c values, at 4c a card.
Extra long hat pins, black and white, ½ doz. for 5c.
Girdle frames, all sizes, 15c values, at 10c.
Large pin cubes, black and white, assorted, 10c values, at 5c.
Best nickel plated scissors, 25c values, at 15c.
Duplex safety pins, all sizes, 5c a card.
Tape measures, 2c each.
Collar foundations, 5c each.
Pearl buttons, 2 doz. for 5c.
Corset steels, black, white and drab, 5c pr.

$7.50 Silk Petticoats $4.95
Beautiful silk petticoats, made of extra quality of taffeta, with two flounces of silk. Come in all colors and sizes. Regular $7.50 quality, special $4.95.

Half Price Highest Grade Silks
We shall close out all our high grade silks in order to make room for new Fall stock. They come mostly in lengths suitable for waists or dresses. The patterns are all new, and they come in the most favored weaves. Are on sale at on-half their worth.

Copyright Sheet Music
A big sale of copyright sheet music of the popular airs. Publisher's price 25c, while special 7½c a copy.

BARKER BROS.
—FOR—
Desks and Cabinet Systems
420 SO. SPRING ST., L. A.

"ONCE TRIED ALWAYS USED"
R.S.V.P. Table
If you EARN your salt get the best, Ask your grocer

Baby Shop...
Decorative Needlework
Sofa Pillows
Stamped Pieces
BEEMAN & HENDEE 347 SOUTH BROADWAY

DON'T RUN ABOUT.
For a good runabout, when you can buy one at a bargain at the factory. Our style of high class vehicles is hard to beat in either prices, quality or finish.
Do not buy elsewhere before seeing our stock.
ADVANCE BUGGY CO.,
3000 Central ave. Home phone 24756, South 2183.

SYLMAR (California) OLIVE CO.
A. B. WILMANS
FURNITURE AND CARPETS AT CLOSE PRICES
516 SOUTH SPRING

KNABE PIANOS
EXCLUSIVE AGENTS
METROPOLITAN MUSIC CO.
324 WEST FIFTH ST.

KAHN'S
High-Grade Clothing,
Furnishings and Hats
457 So. Broadway

DO you want a tenant for cottage or flat?
We get the tenant and make no charge for services.
MACKIE-FREDERICKS CO.
443-5-7 So. Broadway

H. J. WHITLEY CO.
JEWELERS
Importers, Diamond Merchants
345 South Broadway.

Invalid's Chairs Rented or Sold
Headquarters.
Gem Furniture Co.
521-23 S. SPRING ST

The "TURNER" Shoe for Men.
T. K. Baker

Editorial Section.
PART II—LOCAL SHEET: 12 PAGES

# Los Angeles Daily Times

California del Sur.
CITY AND COUNTRY.

XXIV^TH YEAR. WEDNESDAY MORNING, AUGUST 16, 1905 ON ALL NEWS STANDS TRAINS AND STREETS 5 CENTS

N. B. Blackstone Co.
DRY GOODS
SPRING AND THIRD STS.

Another Lot of
Pretty White Waists
...AT...
$1.25 and $1.00 Each

Prettier styles than any we've seen for half as much more, and there are plenty of these to go 'round, too—nearly a thousand in the lot.

They are as dainty and new and fresh looking as can be; sewing is so neat, so home-done like, and such good taste has been shown in choosing the trimmings. Altogether, you'll say they are mighty pretty waists, AND FOR THE PRICE, WONDERFULLY CHEAP.

There are a number of different styles, all of fine lawns, finished with pretty embroideries, fine tucks and plaits; very newest sleeves, latest collars and cuffs, attractive yoke effects. All sizes are here today, but there's no telling when they will be broken, so be prompt.

$1.25 and $1.00 Each

New Fall Dress Silks

Today we show the first important installment of fall dress silks, and you should make it a point to see them. In the lot is a line of fancy taffetas from Cheney Bros.—white grounds with delicately printed and colored broken designs—a dozen or more styles. Fashion is said to be favoring just such modes for evening and afternoon gowns and waists this fall.

The newness, the freshness, and, withal, the quaintness of these silks will appeal to women folk who are seeking something out of the ordinary.

Prices $1.25 and $1.00 a Yard

Slightly Damaged
Starr Pianos
Greatly Reduced

A consignment of Starr Pianos arrived at our store last week. In shipment the cases of several of them were slightly damaged—just a little scratched here and there—not enough to injure the instruments at all, but at the same time enough to forbid us selling them as being absolutely perfect. We have now received these pianos from the repair shop—just as good as new. And in order to close them out are offering, for immediate sale, $425 styles at $375 and $500 styles at $375. This is one of the best piano propositions ever made in Los Angeles. The purchaser who wants the best form of piano construction at a bargain will not be disappointed by purchasing one of these instruments. Musical conservatories, colleges and educational institutions everywhere endorse the Starr; it is "The College Favorite."

Geo. J. Birkel Company
345-347 South Spring St.
Piano Recital—Thursday

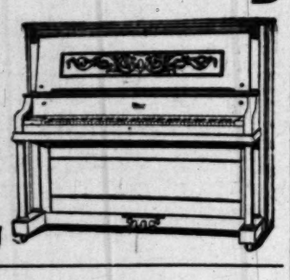

JAP ROSE

Is made in a larger sized cake than the ordinary toilet soap, and while moderate in price is of exquisite quality.

¶ Its cleansing qualities are perfect; soothes and softens the skin.

¶ Odor of natural flowers.

JAMES S. KIRK & COMPANY.

Rents
532-534 S. Spring
If you are thinking of furnishing one room or a whole house, our anti-trust prices will save you a neat little sum.

## SAYS HE MADE HER WED HIM.

*Country Girl's Terrifying Beach Experience.*

*As Recited to Parent Who "Rescued" Her.*

*Pomona Lass Tells of Marriage "by Force."*

Claiming that she was forced into wedlock against her will and that she yielded under threats against her life, 20-year-old Clarissa White, daughter of Mr. and Mrs. J. White, of No. 754 East Eleventh street, Pomona, yesterday, by the guidance of her parents and through the medium of her attorney, J. Vincent Hanna, filed a petition in the courts for the annullment of her marriage to Elmer Young of Santa Monica, said to be a beach habitué and cane vender.

According to the petition—which, it must be remembered, is purely an ex parte statement, leaving the other side yet to be heard from—Clarissa, about three weeks ago, left the home of her parents in Pomona and went to Santa Monica with the idea of obtaining some sort of light employment on the beach. She had not been there long before she met and made the acquaintance of Young, who pressed his attentions upon her and made her his constant companion "by force of dominant will."

The girl's story, told hysterically to her mother when "rescued," is that she tried to get free of Young, but failed; that he compelled her by threats of direst character, to go with him to procure a marriage license, and would not let her out of his sight until a justice of the peace had been induced to make them man and wife.

The scant ceremony was performed August 9. Soon afterward Clarissa managed to get word to her mother of her plight.

The parent hastened at once to Santa Monica, and there found her daughter alone in rooms, Young being for the moment absent. Mother and child fled away to the family home in Pomona, where the unwilling and unhappy young wife has been, under protection, ever since. Clarissa told her mother that Young had promised to kill her if she ever attempted to leave him. The girl appeared to be in terror of her life.

It is gleaned from the family that the recital so aroused Mr. and Mrs. White that they at once employed an attorney to secure an annullment of the marriage, and with that end in view Clarissa's petition was filed in the Superior Court of this county yesterday. The Whites propose, if Young appears at their home to claim his wife, to "give him a warm reception."

What the other side of the story is remains to be heard, as it doubtless will be when the young husband appears to contest the petition.

### CITY'S FEAST DAY.

**Largely Attended Celebration at the Church of Our Lady of the Angels.**

The celebration of the Feast of Our Lady of the Angels was carried on yesterday with due pomp and dignity, as well as with more lightsome strain. The services in the morning at the old Plaza Church attracted large congregations at all the masses, and many of the old Spanish families of Southern California were represented.

In the afternoon many little ones of the parish were made happy by an entertainment provided in the patio of the rectory; and last night this patio was crowded with people assembled to witness a fine open-air programme given by the children of El Hogar Feliz and the Sons of Montezuma, assisted by several vocalists and the Catholic Foresters' Band.

The programme was in charge of Rev. Juan Caballeria, who has been thet moving spirit in the maintenance of an observation of those old festivals and who is the founder of the Society of the Sons of Montezuma.

The funds raised last evening will be used in the advancement of the institutional work of the parish. It is the intention of Father Caballeria to reopen the night school for Mexican youths and men, this fall, and to add a department of industrial training as well as teaching the English and ordinary school branches. He also plans to establish a chapter of the Daughters of Montezuma, and to extend this helpful work among the Mexican young women, so that they may be fitted for domestic work in the households of Los Angeles. It is found that many of these women are willing and eager to work, but that on account of having had no previous training, they are not capable of holding places secured for them. A cooking school, and instruction in other branches will be provided.

A feature of yesterday's celebration was Gen. Antonio Aguilar. He it was who fired a salute of twenty-one guns at sunrise, and last night he appeared on the stage and mingled with the throng, proudly wearing his striking military uniform.

### LOCAL FIRM GETS PLUM.

**Western Gas Engine Co. Given Contract for Motor Machinery at Yuma Dam.**

Complimentary to Los Angeles and Southern California, as recognized factors in the manufacturing field, the New York Engineering Company, which has the $800,000 contract for constructing the government's reclamation project above Yuma, has determined to use gas instead of steam in the immense work of water excavation at the Yuma damsite, and has ordered nine Los Angeles-built engines for that purpose from the Western Gas Engine Company of this city.

The supervising engineer of the New York concern, C. G. Young, intended to utilize steam in this pump work, but during a recent visit in Los Angeles he was convinced by tests that the gas engines manufactured by the local firm named would be far more advantageous than steam engines, both in power and economy. This recognition by New York of Southern California's machinery-manufacturing ability is keenly appreciated here

### "GEN." MOORE'S WAR.

**Makes Vicious Attack on a Boy With Papers—Charity Grafter in Trouble.**

The familiar jail cell yawns for "Major General" Moore of the "Union Mission army."

The general gave a manifestation of his meek and Christian disposition yesterday morning by viciously attacking a boy who had come to serve papers upon him in his holy stronghold on East Fourth street. A warrant issued for his arrest on a charge of battery.

It was an outgrowth of the civil suit brought against Moore by "Capt." Wilhite, a poor deluded sucker whom the "general" had skinned, fleeced and turned adrift. He had got him to work for the Union Mission army on promises which Wilhite says he coolly repudiated afterward.

The general was in San Francisco on a pillaging expedition when the suit was filed. He returned yesterday. A boy named John McCoy was sent down with papers to serve upon him.

Moore met him at the head of the stairs. When the boy attempted to make service, Moore rushed at him like a mad dog, actually kicking him down stairs. The boy was bruised and ruffled but not seriously hurt.

He came to the station later with Wilhite and swore to a complaint against Moore.

## PASSING OF FATHER RUBIO.

**DEATH OF VENERABLE PRIEST AT CONVENT.**

**Was Co-laborer of Bishop Mora, Whise Demise Was Recently Announced—Had Served Many Parishes in Southern California—Native of Spain.**

A gentle spirit, which the world is better for having known, passed out yesterday evening in the death of Rev. Cyprian Rubio, chaplain of the Pico Heights Convent of the Immaculate Heart.

In his many years in California, Catholic and Protestant alike learned to love him.

Within a few days of the death of Bishop Mora, his co-laborer and intimate associate, Father Rubio, has been called away. The lifework of both was strangely interlaced, and their labors were finished almost together.

A solemn pontifical mass of requiem will be celebrated by Bishop Conaty in the Cathedral of St. Vibiana on Friday morning at 10 o'clock. It will be largely attended by priests of the diocese, and highest honors will be paid to the memory of one who for so many years was prominent in the work of the church in this diocese.

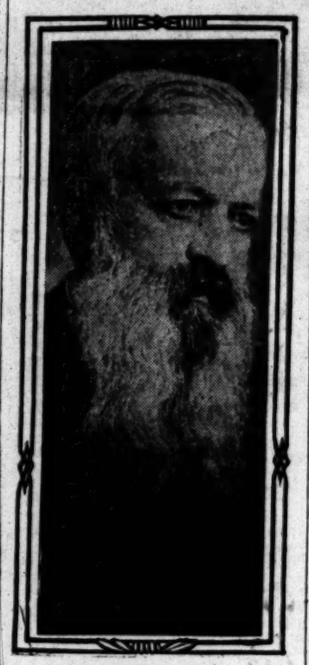

THE LATE FATHER RUBIO.

Cyprian Rubio was a Castilian, a native of Navarre, Spain, and his early life was spent in that city. He was adopted for the priesthood by Bishop Amat in this diocese on May 5 1855, and he received minor orders at Paris, France. There he also entered the deaconship.

In the year 1856, in company with Bishop Mora, who was then but a seminarian, he came to California, and they were entered as students at Santa Barbara. The same year Father Rubio was ordained to the priesthood in the Church of Our Lady of Angels, which was then the pro-cathedral.

His first pastorate was the Mission Santa Ynez, where he was appointed the same year of his ordination, and he was also made rector of the College of Our Lady of Guadaloupe, where he served until November 19, 1861.

In 1861 Father Rubio came to Los Angeles to serve as secretary to the bishop, and also took charge of the old Mission San Gabriel, where he served until 1864, when he was appointed pastor at San Luis Obispo. In 1865 he took charge of the church at San Juan Bautista and served that church for ten years.

Father Rubio in 1875 obtained a year's leave of absence, and made a visit to his native land. In the autumn of that year he returned to California, and was appointed pastor of San Buenaventura. He remained at Ventura, with the exception of another visit to Spain, until seven years ago, when his failing strength demanded a less arduous position and he was appointed chaplain of the Pico Heights Convent.

For his services to the church at its mission points the title of Missionary Apostolic was conferred upon him, and he had special privileges of honor.

He was always interested in the advancement of the educational interests of the church, and was himself a ripe scholar. Gentle of demeanor, and very sympathetic in temperament, he made the interests of his parishioners his own personal cares, and everywhere he won the hearts of the people.

For some months past Father Rubio's health has been gradually failing, and the end was not unexpected. He has no relatives in this country. The body will be laid to rest in the priests' plot in New Calvary Cemetery

## "WET" FEAST FOR BIG RIVER.

*Owens Plan Boom at Municipal League Dinner.*

*Experts Tell Details of the Great Project.*

*"Spook" Howton Goes Down in Humiliation.*

The project for bringing the waters of the Owens River to Los Angeles and the plans for an early bond election to provide the needed funds for the first steps in the consummation of the project were given a distinct impetus at the "water dinner" of the Municipal League last evening, at the Westminster Hotel. The men who are most competent to explain the matter in detail went over the ground carefully, enlightening the gathering of nearly two hundred league members, who gave the closest attention after disposing of an excellent meal. There was but one jarring note—the fidgeting and mewling of the league's "baby," Councilman "Spook" Howton.

Despite the fact that the city officials and others who have been at the front in the Owens River project were present and invited queries as to the steps they have taken, as well as free discussion of every aspect of the situation, there was no note of dissent, barring only the child-like, foolish and frivolous intrusion of Howton and his raucous voice. It was a safe, sane and sound presentation of the big and important question, and it received the attention and thought that it deserved.

The three principal speakers were William Mulholland, superintendent of the municipal waterworks; J. M. Elliott, of the Board of Water Commissioners, and Fred Eaton, engineer and former Mayor, to whom much credit is given for the inception of the project and for the part he has taken in the important negotiations that make possible the acquisition of the Owens River water. City Attorney Mathews, Mayor McAleer and Councilmen Summerland and Smith also spoke briefly.

H. C. Witmer, president of the Municipal League, introduced Maj. H. T. Lee as chairman of the evening. Maj. Lee, after proposing a standing toast to the President of the United States, regretting his failure to do so before his hearers had "separated themselves from the sparkling beverage that formed the subject of the meeting," said:

"The three principal speakers who are to address you tonight are representative men, one a representative of the Board of Water Commissioners whose duty, under the law, is to provide a supply of water to the city; another, 'Bill' Mulholland, water superintendent, true as steel, straight as a string, and saturated with knowledge of the needs of the city, [loud cheers for Mulholland] and the third a former Mayor of the city, a man who in the past devoted months and years of unpaid services to defend the old water supply, and who, out of his fertile brain coined this noble idea of bringing this water down here from the high mountain ranges. Another is the City Attorney, to whose wise and careful counsel the movement is greatly indebted."

CHEER MULHOLLAND.

Maj. Lee then introduced Mr. Mulholland, who, upon rising, was greeted with vociferous cheers that testified to the estimation in which he is held and the confidence that is reposed in him. In his usual blunt and unassuming way, Mr. Mulholland said in part:

"It is rather a poor return for this repast to have to ask you to swallow a few chestnuts. In order to throw some light on the subject and to elucidate some points, it is necessary to hark back to the records—the official reports of the Water Board to the Council, regarding the growing deficiency in the water supply of the city.

"In its first annual report after taking charge of the city water works, in 1902, the board said:

"'Should we be able to rely on 50,000,000 gallons with certainty every year, there is not much cause to worry for several years to come, provided there is no waste and all the water is used for domestic purposes.'

"There had been an average flow at that time of 50,000,000 gallons a day and a minimum of 34,750,000 gallons, the latter being almost identical with the present use of the city. While the population has increased enormously since that time, we are using no more water now than in that period, a fact that is due to the extensive installation of meters—the only thing, in my mind, that has saved us from a direful experience—an absolute water famine.

"In its report of 1902, the board showed that there had been a decrease of nearly 750,000 gallons daily in the flow of the river, although the previous winter was one of excessive rainfall.

"In 1904—last year—the Board of Water Commissioners was clearly 'up against the real thing.' During a warm period in July there was a daily flow of 35,782,000 gallons into the reservoirs, with a daily consumption of 38,276,000 gallons. The reservoirs, which had been full to start with, became half empty, until, because of the oncoming of a cool spell and as a result of warnings that were sent out, there was a drop in the consumption to 33,000,000 gallons a day.

"Generally, in the past, the flow in the stream in the month of May has been maintained throughout the season. What happened this year? We had an increased flow and it appeared that we should get through the summer without calling on the so-called developments.

SAN FERNANDO DEVELOPMENT.

"But in the San Fernando Valley, which is our sole and only source of supply, there has been a wonderful development. Farmers have taken the once arid land and have made improvements of an expensive and lucrative character. They have engaged in berry raising on a large scale, and there have been other developments of the land that required large amounts of water. The farmers naturally assume that they own the water that is in their land. There has been extensive pumping of the water and the board, as custodians of the water for the city, have been compelled to dispute that assumption. A suit to determine the right to that water has not yet been tried.

"The farmers set up the claim that, as they were taking the water from far

(Continued on Seventh Page.)

COL. SIR CHARLES AND LADY SMITH.

## SIR CHARLES IS SEEING THINGS.

**BRITISH RAILWAY MAGNATE IS TAKEN OVER THE CITY.**

**Declares Los Angeles Has Great Future, Its Electric Railways Most Nearly Perfect of Any in World. Commends Foresight of Investors in Property.**

Col. Sir Charles Euan Smith, English street-railway magnate, looked upon Los Angeles yesterday and marveled at what he saw.

Induced reluctantly to come here, as it interfered with his trip to San Francisco, Sir Charles so quickly fell a victim to the charms of the city that instead of leaving last night as he had planned, he will remain over today to see more of what he but caught a glimpse yesterday.

Visiting the western hemisphere for the first time in his busy and successful life, the impressions of this distinguished Briton, shrewd man of affairs and experienced diplomat that he is, are of exceptional value.

Although he knows Europe and the Orient and the Far South like a book, this western trip of Sir Charles' has been a chapter of a thousand pleasant surprises, on which Los Angeles caps the climax.

"The most remarkable thing about Los Angeles," said Sir Charles yesterday afternoon as he was being whirled out to Pasadena in the special car Peregino of the Pacific Electric Railway, "is the wonderful foresight shown in the enormous investments of capital in property in and about the city, in the suburbs and at the beaches, and in the vast improvements undertaken and being completed, and all with the absolute certainty of the future.

"This spirit of confidence and certainty pervades everything and is in evidence everywhere one goes in the city. It indicates a healthy state of mind and is a distinguishing trait of the city and its business men which strikes a stranger with overwhelming force.

"Never anywhere in the world have I ever seen such investments of millions of what might be termed unproductive capital. But it is not unproductive. It represents values that are bound to increase. It is inevitable. The development and growth of this city into a great metropolis is a certainty. It has every natural advantage.

"Why, don't you know, I have had my mouth open ever since I arrived this morning and I am opening it wider and wider all the time, for the wonders appear never to cease.

"Now take that San Pedro. That is bound to become a great seaport. It must come about. It has a future.

"Most cities are built up in any old fashion first. Their roads and street improvements come along in the course of time when the people have clamored for them for years. Here, surprisingly but sensibly enough, all these improvements seem to precede the population. That in itself is an inducement for the growth of the city."

So said Sir Charles after having been taken with Dr. Conger and President Linnard, of the Pasadena Board of Trade, and Marshall Miller, consulting engineer of his Mexican railways, about the beach resorts of the Pacific Electric in a special car with H. S. Kneedler doing the courtesies of the road and pointing out the sights of especial interest.

On their return to the city in the afternoon, and when Lady Smith who had been indisposed, was taken aboard, the party was joined by General Manager Schindler, and a run was made to Pasadena.

During the trip, Sir Charles, enthusiastic over the evidences of the smooth running of the whole system, the high speed of the cars, and the general excellence of the service, declared this system to be the nearest approach to perfection in electric railway construction and operation in the world.

As president of the London board of directors of the Mexico City Tramways Company, and president of three other electric railway systems, at Lisbon, Capetown, and Santiago de Chile, not to mention extensive interests in fourteen other railways, and president of the Marconi Wireless Telegraph Company, Sir Charles is in a position to speak with authority on things electrical, and especially with regard to urban and interurban railways.

He came to the United States to attend the International Railway Congress at Washington, and went from there to Mexico, where he spent two months looking over the street-railway system in the capital of Diaz. He and Lady Smith are now on their way home by way of Portland, Vancouver and Montreal.

Sir Charles served for years in the diplomatic service of his country and held important posts in Asia and the Orient, having been at one time chief of the Diplomatic Corps with Lord Roberts in Afghanistan.

He was especially impressed with the great size and expanse of the United States, and in coming over the desert on the Santa Fé in his special car, marveled at the engineering skill as well as the financial daring which combined to push through the first continental lines to the coast.

At Pasadena the party was met by a committee from the Board of Trade and driven in carriages about the city, returning here early in the evening. Today Sir Charles and Lady Smith will visit Catalina and will leave in the evening over the Santa Fé for San Francisco.

## UNION DUPES LOSE PLACES.

**FORMER "CZAR" GRAY GETS HIS USUAL PORTION.**

**Calls Several Small "Strikes" of Carpenters Only to See His Followers Discharged and Jobs Filled by Willing Workers — No Delay in Building Operations.**

"Jim" Gray, once czar in local labor union circles, who came on a hurry call to "unionize" Los Angeles in connection with the defeated strike of planing-mill operatives, experienced a renewal yesterday of the sensations to which he had become accustomed in the past.

He called several small strikes, and in each case saw them fade away in thin smoke.

It was the same old story of an abundance of able mechanics who heeded not the call of the siren and either remained at work or jumped into the vacancies created by union dupes, who gave up good jobs in a combination of strike and boycott.

In no instance were contractors inconvenienced more than temporarily.

The only result was the separation of a number of Gray's followers from their jobs.

At the headquarters of the Builders' Exchange, the main artery of the labor situation from the contractors' point of view, it was reported that there was not a ripple on the surface because of Gray's activity.

One of the principal "strikes" of the day was at the University of Southern California and at the Harvard School, at each of which new buildings are being erected. F. L. Spaulding, contractor and builder, of No. 737 East Twenty-seventh street, is in charge of the work.

Gray, who is receiving $15 a day from the Carpenters' Union "as long as the strike lasts," appeared at both places yesterday morning with "Business Agent" Williams of the Carpenters' Union, and ordered a strike of the carpenters because material had been delivered at the Harvard School from one of the planing mills under the union ban.

Twenty men, about evenly divided between the two jobs, quit work.

The union struck a snag at the outset, however, when Charles Burchard, foreman for Spaulding, and a member of the union, not only refused to strike, but warned the men who quit that they must take their tools at once and never reappear in the vicinity.

Burchard would not stand for the high-handed action of Gray and Williams, who flew in the face of the fact that the union had expressly stipulated that strikes were not to be called on work that had been contracted for prior to May 15, which is the case with the Harvard School and University jobs.

As soon as the twenty men left their work, Contractor Spaulding arranged to pay them off and recruited a non-union crew.

To prevent any further interference by the unions, Spaulding has advertised for more non-union men and hereafter will conduct a strictly "open" shop.

Gray's advent once more into the local field is expected to make the "strike" last.

In receipt of about $100 a week for his particular kind of jaw wagging and "leadership," it is to his interest to prolong the period of weekly income in excess of that earned by his dupes in four weeks.

With "Pinhead" McCarthy, who also is said to be coming to town, it is figured that the "strike" can be extended over a number of weeks, or just as long as misguided followers can be found.

# THE PUBLIC SERVICE—OFFICIAL DOINGS.

### SUMMARY OF THE DAY.

Convinced that the tax rate levied last year was illegal, the Council Finance Committee has decided to recommend a rate this year at least 15 cents lower that that of a year ago.

A curious omission was made by the late Miss Mildred Stephenson in failing to sign the document she had herself drawn as her will, and now it has to be determined whether the instrument can be probated or not.

Charles Schroeder, the deputy Sheriff who was deprived of his star and placed under arrest for committing an assault, was yesterday committed to the insane asylum at Patton.

AT THE CITY HALL.

## BAD FALL FOR "HIGH FINANCE."

### DIVERSIONS OF BOND MONEY NOT POPULAR.

**Present Regime at the City Hall Seeks to Cast All the Blame on the Former Council—Records Show, However, That Most of the Diverting Has Been Done Under This One.**

Following the exposure by The Times last Sunday morning of the application of "Equitable" methods in municipal accounting, the members of the Finance Committee have hastened to place themselves on record as opposed to systems of "high finance" in city affairs.

"There will be no further diversion of bond money to pay municipal expenses," yesterday said Chairman Smith of the Council Committee on Finances. "The departments all need money, need it badly. I scarcely see how they can get through the year on the reduced appropriations which we shall be compelled to make; but the tax rate named by this Council shall be a legal one. I do not know just what that will be, but the rate when fixed will not be in violation of the city charter."

Councilman Hammon, who is also a member of the Finance Committee, yesterday warned department heads that they must readjust their estimates so as to bring them within the dollar rate fixed by the charter. "I expect the rate this year will be $1.20," he informed other Councilmen.

"There will not be a repetition of last year's rate," said City Attorney Mathews. "I have already advised the Auditor that the bond rate should not be higher than is actually necessary to raise funds to meet the interest and sinking fund demands for the year, plus a small allowance for delinquencies."

That will mean a rate of $1.18 in the old city boundaries; $1.10 in the 1896 annex and $1.05 in the 1899 annex.

Prior to Sunday when The Times exposed the diversion of $200,000 of bond money to meet current expenses, the Finance Committee had decided that the tax rate should be $1.40 this year in the old city limits, $1.25 in the 1896 annex and $1.25 in the addition of 1899. This is the same as the rate named last year.

The transfer slips in the City Treasurer's office show that the bond money was systematically diverted all through last year, into depleted funds of city departments. During the year six apportionments were made by the Auditor of money collected for taxes. In not one of these except the first, when only $100,000 was apportioned, did the bond funds receive their portions.

It was not a case of transferring from a bond fund to some other; the Auditor simply ignored the tax levy ordinance adopted by the Council for the apportionment of the money and divided it up as he saw fit. Illegal to be sure; but the City Attorney says that the money has been raised and expended and that the taxpayers have no recourse.

It should be remembered in partial justification of the Auditor's course, however, that the Council had fixed a bond tax rate almost twice as high as was actually necessary to pay the current interest and sinking fund installments, and that this was doubtless the result of a secret understanding with the Auditor that the extra money should be applied to current bills.

The actual amount of tax money appropriated by the City Auditor for the fiscal year 1904-5, was $1,715,000, and the actual amount which should have gone into the bond fund is $471,071.42. But the sum which did finally reach that fund as shown by the apportionment checks in the City Treasurer's office, is but $318,379.60. The remaining $152,691.82 was diverted by the Auditor into other funds while on transition from the Tax Collector's books to those of the Treasurer.

A single instance will illustrate how the "system" was worked: On the school improvement bonds, voted in 1899, there was due for the fiscal year of 1904-5, a $10,000 annual installment and $2500 in interest, making a total of $12,500. To meet this the Council levied a bond tax rate of $.0226 on each $100 of assessed valuation, raising a revenue of $2508. This should pay the interest and sinking fund and leave a balance of over $10,000 for this year's installments. But the apportionment checks show that but $10,321.30 actually reached the bond fund and that instead of a surplus over last year, the fund has been reduced about $2000. The rest of the bond money was apportioned among the departments that were running ahead of their estimates. The "system" was used on every bond issue fund.

Not a single Councilman, ex-Councilman or other city official, either past or present, yet admitted that he was aware that this diversion of funds was going on.

City Treasurer Workman, City Attorney Mathews, Mayor McAleer, Councilmen Smith and Hammon of the Finance Committee—all insist that the first knowledge they had of this diversion of bond money into municipal department funds, they gained by reading last Sunday's Times.

City Auditor Schwaebe and City Accountant Bostwick decline to talk for publication. Evidently they do not desire to be confronted with any "statements" in case of an official investigation.

Technically the City Auditor is at fault for not apportioning the tax money in accordance with the tax levy ordinance passed by the Council. But it is well understood in municipal circles that he acted in accordance with secret instructions received from city officials.

Every dollar of tax money collected last year is accounted for in the Auditor's apportionments. There has not been any misappropriation of public funds, except to use bond money for current expenses.

"I think that there is no question but that the Auditor firmly believed that the city departments could not be conducted on the dollar rate named in the charter," said the City Attorney yesterday afternoon, "and that he took this method of increasing the rate limit. But I have advised him to collect this year only the money actually needed. I believe that the municipal departments can be conducted on the dollar basis. It will require economy to be sure. I am willing to set the example by cutting off one man on my force."

"That dollar rate is high enough to raise all the revenue the city needs," is the verdict of City Treasurer Workman, who was at one time Mayor of the municipality. "San Francisco gets along on a dollar rate; why should not we?"

### STILL UNDER FIRE.

POLICE BOARD MISCELLANY.

Commissioner James's absence from the Police Board session yesterday morning occasioned a deadlock on all matters relating to liquor ordinances and their enforcement. As a result the application for change of ownership of the Palace Café liquor licenses and action on the motion to revoke the licenses of the Bristol and Imperial cafés went over for one week. Commissioner Johnson and Mason think that these three cafés should lose their licenses for violation of the rules of the commission. Commissioners James and Gates and Mayor McAleer still have the cases under advisement.

Patrick Horris made a valiant defense before the commission against the charges of intoxication preferred by the "Quaker Doctors." Horris dispensed with the services of an attorney and, while admitting that he had been drinking, succeeded in escaping with only a $100 fine.

AT THE COURTHOUSE.

## GIRL WHO MADE HER OWN WILL.

### MISS STEPHENSON DRAFTED IT BUT DIDN'T SIGN IT.

**Died at Hongkong After Having Booked Passage on Home-bound Steamer—Complications Arise in Consequence of Her Mother's Estate Now Ready for Distribution.**

Miss Mildred Stephenson acted as her own attorney in making her will, and again proved the truth of the adage that in such a case one has a fool for a client.

The young lady was about to sail for the Orient in September, 1901, and at the Palace Hotel, San Francisco, drafted her own will. She was then only 19 years of age and in order to be sure and get things right she bought one of the printed forms for making a will and filled in as required. Then she had the document witnessed as the law requires, and, indeed, complied with all the requirements of the statute but one—she failed to sign the instrument.

Miss Stephenson returned from that trip to the East without mishap, but made a second trip from which she was returning when she was taken suddenly ill at Hongkong and died in the hospital at that port. Her grandmother, Mrs. Ellen R. Tate, with whom she had lived after the death of her mother, applied for probate of the will referred to and the matter came up before Judge Wilbur yesterday. Being without a signature made it an informal document and Attorney Wellington Clark desired to offer it as an oleographic will, but upon that point the court was somewhat undecided. The statute requires such a will all to be in the handwriting of the testator, whereas in the instrument offered there is a lot of printed matter. The case was continued for a week to permit counsel to look up authorities.

The peculiarity of this will is that the printed matter does not illumine the written portion of the instrument at all, and the testator's wishes can stand alone and express themselves, as follows:

"I bequeath all my property and money whatever it consists of at my death, to my little brother, William T. Stephenson.

"My clothing and jewels I bequeath to Ella B. Tate and Mary A. Stephenson, they to make their devision to suit themselves; in event of either of their deaths all will revert to my brother, W. T. Stephenson."

The will was made on September 7, 1901, and just four years to a day the young woman died far away from home. Her mother died some time ago and her estate is now about ready for distribution, and a complication arises here as Miss Stephenson's share will pass on to her brother who is a minor. But this is not the only complication for the larger part of Miss Stephenson's estate was with her at Hongkong, and judging from the communication received from the American Consul at that port it is doubtful if anything will be left of the estate after the public officials have had their pickings. There is about $5000 to the credit of the woman now dead in the Hongkong Bank, and Miss Stephenson had her jewelry with her. The public administrator at the British port has the estate in charge, and the consul has written that a considerable amount may be expected to be eaten up in charges. At San Francisco are several boxes of odds and ends forwarded by the steamer preceding the one upon which Miss Stephenson had booked a passage, and several boxes at Long Beach containing household effects.

Mrs. Tate, the grandmother, who lives at Long Beach and has had charge of the minor brother since his childhood, is named in the will as executor, but from present appearances it would seem that this estate will probably dwindle to infinitesimal proportions before the money part of it ever reaches American shores.

### SCHROEDER GOES CRAZY.

COMMITTED TO PATTON.

Shouting defiance to all of the powers that be and contemptuously referring to the members of the commission on insanity collectively and individually, Charles Schroeder, ex-deputy Sheriff under arrest for assault with a deadly weapon, was removed from the courtroom yesterday en route to the State Hospital at Patton.

Now that Schroeder is almost maniacal it is realized that the actions that led up to his arrest on two separate occasions were merely crazy outbreaks for which he was not responsible. The complaint filed against him in Justice Young's court was yesterday dismissed.

About a year ago Schroeder was a smart young fellow, an officer that was well liked, and was a school trustee in the district in which he lived. But he took to drinking and that is claimed as his downfall by a number of his friends, though his father yesterday gave another reason at the examination.

He said that Chamberlain—the man for shooting at whom Schroeder was arrested—and his partner rented the land on which they carry on their brick-making plant in the Nadeau Vineyard tract. He had some doubts as to whether he had been receiving the proper amount and sent his son to examine the books, but instead of being allowed to look at the books

CHARLES SCHROEDER.

Charles was hit over the head with a brick.

The commission did not wait to examine into the relative merits of the two theories, for the insane man was making himself heard. Although his hands were in the mitts, he contrived to keep three deputy sheriffs on the alert, and he had a quick answer for anything said to him.

"Can't you keep quiet, Schroeder?" inquired Judge Wilbur, the query really being in the nature of an admonition, but the answer was given offhand.

"No, I can't," was the reply, "and what's more an insane man isn't supposed to keep quiet."

Deputy Sheriff Bert Franklin was the only officer for whom the accused had any regard, and he asked him to ring in the fire alarm so that he might have some fun for the last time. Being again called to time by Judge Wilbur, Schroeder for a minute was quiet and answered questions in his own fashion.

"Is there any insanity in the family?" Dr. Wernick inquired of a witness, but the insane man was too quick.

"Yes, sir, I am insane."

"There's not any insanity in your wife's family?"

"No, sir,—she's not as crazy as she looks."

Schroeder kept on making remarks that curiously tended to show that he realized his own mental condition, though utterly unable to control himself.

The appearance of Mr. Chamberlain appeared to irritate Schroeder, and he arose and was making for his old enemy when the officers sprang forward and compelled the young fellow to sit down again.

"Say," he whispered in semi-confidential tones to those about him, "this will be a kinky old world when I get through with it; and as for heaven—well there are only two good people in heaven and they are my sister and my aunt."

Looking around at the members of the commission and the several attorneys present Schroeder volunteered his opinion of them in no uncertain terms and when he began to indulge in blasphemy the examination came to an end and he was hustled out of the courtroom.

### STORY LIES BEHIND.

GAIRDENA CASE EXPLOITED.

In an apparently guileless manner Mrs. Mary Gairdena told from the witness stand yesterday in Judge Bordwell's court, all of her husband's sins of omission and commission.

Joseph Gairdena lived with his wife and three children on Enterprise street, and according to the stories told on the quiet, a kind of infornal husband's club was formed in the neighborhood, for the purpose of keeping tab on what was going on in the vicinity of their homes, while they were away during the daylight hours. "Handsome Bill," an attaché of a local bakery had won notoriety and caused the husbands to stand on the qui-vive watching for developments. Yesterday in the Gairdena case the name of "Handsome Bill" was adverted to, but a look of blankness spread over the face of the witness, while she conceded that she knew the man, by sight.

After Mrs. Gairdena had told her story of beatings and general abuse, Mrs. Casey went upon the stand to corroborate her. She did it, but Attorney Todd, appearing for the husband, was dubious. He wanted to know if Mrs. Casey didn't live right across the street from Mrs. Gairdena, and if it was not at her home that the wife sought a haven of rest. Mrs. Casey conceded the fact. When Mr. Todd insinuated that Mrs. Casey's cottage home was the rendezvous for men at all hours, and insinuated that high jinks went on at the cottage, Mrs. Casey merely smiled and contented herself with denying the statement.

When the case of the husband was opened, however, witnesses testified to affairs in the Gairdena household during the time of the husband's absence that were very shocking, and the modesty of the court was put to the blush. Mrs. Gairdena was charged with knocking great chunks off the seventh commandment, and chapter and verse were set out as to time and circumstance. But up to the time of adjournment these scattered statements had not been woven into a clear cut case against the wife.

One curious feature of the suit was the claim set up by the wife that her husband kept from ten to fifteen barrels of wine in his cellar, and that he always had something at hand to stimulate his drooping spirits. Mrs. Gairdena said they were almost always drooping and that he boozed up constantly, but that she never drank liquor of any kind—except, she conceded, an occasional glass of beer.

The case was not disposed of before the time of adjournment.

### COURTHOUSE NOTES.

BREVITIES MISCELLANEOUS.

SENT TO PATTON. C. L. Hoffman, supposed to be a native of Switzerland and a comparatively recent arrival from Kansas, was yesterday ordered committed to the State Hospital at Patton by Judge Wilbur. The man maintains an obdurate silence for most of the time, and tried to butt his brains out against the wall of his cell.

THE DOUGHERTY DIVORCE. Mrs. Martha Dougherty was granted a divorce from Charles Dougherty by Judge Bordwell yesterday, on the ground of desertion. The parties were married at Indio in 1898 and the husband left his home in 1904. The husband showed that he had reason for his action, but his line of testimony was not strong enough to satisfy the court and the wife was given the decree.

MORE REAL ESTATE. The Sun Land Company has incorporated with a capital stock of $75,000, of which $25,000 has been subscribed. The directors are: W. M. Tibbot, J. B. Tibbot, S. D. Graves, I. H. Failes and C. M. Taggart, all of this city.

SOCIAL AND RELIEF. The Benevolent and Social Society has been incorporated for the purpose of affording social recreation to its members and relief to its beneficiaries. The directors are: Seifro Shibuya, M. Watanabe and I. Furuya, all of Los Angeles.

SOCIAL AND BUSINESS. The El Dorado Club has incorporated without capital stock for social and business purposes. The directors are: J. P. Martinez, M. M. Martinez, S. M. Sepulveda and C. Busch, all of this city.

WRECKING BUSINESS. The Whiting Wrecking Company has incorporated with a capital stock of $100,000, of which $500 has been subscribed. The directors are: P. Whiting, W. H. Mead, F. A. Johnson, A. P. Whiting and A. C. Johnson, all of this city.

THE FEDERAL COURTS.

## WHISKY NAMES MAKE TROUBLE.

### SIX SUITS FILED BY DISTILLERS OF KENTUCKY.

**Allege That Old Time Names, Protected by Trade-mark Registration, are Used by Los Angeles and San Diego Dealers on "Concoctions," and Much Damage Done.**

When you have called for your favorite brand of whisky, and have seen poured out for the delectation of your palate sundry swigs of "Old Crow," "Hermitage," "Bond & Lillard," or "Cedar Brook" and "McBrayer," you doubtless swallowed down the stuff and thought you knew just what you were getting—but did you?

From a series of complaints filed with the clerk of the United States Circuit Court, yesterday, it would seem there has been a widespread juggling of names with which to brand whisky receptacles.

Six bills were filed, and all of them are of the same tenor. They proceed to allege that complainants are proprietors of various well-known and specifically-named brands of whisky, and that the respondents have used these various names for concoctions of their own, which have been palmed off on the public for the original goods.

In all the cases the complainants ask for injunctions restraining the respondents from use of the names mentioned, and for an accounting of sales of goods under such names, and damages.

W. A. Gains & Co. file three of these complaints. The first charge is set forth against the Klauber-Wangenheim Company of San Diego. The complainants are prominent distillers of Frankfort, Ky., and they set forth that they adopted the trade-mark of "Hermitage" for whisky distilled by them, and have used the name since 1868; that the San Diego firm has been using this name on its liquors, "and by reason of the inferior quality of said liquor the reputation of your orator's whisky has been greatly damaged." The same firm charges against Theophile Vache, James H. Parker and Paul P. Royers of Los Angeles that they are similarly using the name of "Old Crow" in an illegal manner on their whiskies, and that "Old Crow" is a trade-mark name which the complainants adopted in 1887. They also make a like charge regarding the name of "Old Crow" against Charles Hahn & Son, the firm being composed of Charles Hahn and Rudolph H. Hahn, both of Los Angeles.

Julius Kessler & Co of Chicago have filed a bill of complaint against Jacob Beatus of Los Angeles, charging that he has been using the names of "The Cedar Brook Distillery," "McBrayer" and "W. H. McBrayer" on his goods, in defiance of the rights of the complainant, and that these names have been the property of the complainants since 1850.

The Mellwood Distilling Company of Louisville, Ky., makes complaint against Benjamin F. Blinn of Los Angeles on similar grounds, only its contention is that he has misused the name of "Mellwood" on whiskies. This orator avers "that the said whisky of the respondent is not produced in Kentucky, but is a compound of spiritous coloring matter and other ingredients prepared by the respondent upon his own premises in the city of Los Angeles," and that it is "a spurious whisky."

Stoll & Co. of Sandersville, Ky., file their bill of complaint against Jacob Beatus of Los Angeles, and their grievance against him is the allegation that he has been using the name of "Bond & Lillard" on whiskies not entitled to bear that name.

In each case the complainants claim that they have been damaged largely, and they ask the court to issue injunctions and for further relief.

### Bankrupt Painter.

Neri S. Gallentine, a house painter of Redondo, has filed with the Commissioner in Bankruptcy his petition to be declared a bankrupt. He has liabilities amounting to $408.70, including grocery bills, doctor bills, tailor accounts, etc., but has no schedule of assets.

## LAUDER WANTS IT, FLAMMER LEADS.

BENJAMIN S. LAUDER wants to be Chief of Police and has "consented" to the inauguration of a campaign in his behalf. His "friends" were announcing last night that he has the fight won and they were accordingly joyful. But has he?

Among the gamblers, the members of the underworld and those who would like to see a loose police administration, the candidacy of Lauder and one or two others, that of John M. Glass among them, is receiving support, but it can be stated definitely that neither Lauder nor Glass will be placed at the head of the police force during the present administration at the City Hall.

Who will be appointed Chief?

When, nearly two weeks ago, The Times announced the intention of Chief Hammel to resign, it stated that the most likely candidate was Detective Paul E. Flammer, and nothing that has taken place since has caused any change in the conditions then existing. Flammer's chances are better than those of any other person, but he is not certain that he wants the place unless it can be hedged about with certain conditions and restrictions that will serve to protect him.

In this connection the condition of the police force in San Francisco has been cited, and if similar conditions could be secured here, Flammer would jump at the opportunity of drawing $250 per month until January, 1907. When Chief Wittman of San Francisco was displaced by the notorious Schmitz administration, it was found almost impossible to find a man to succeed him. As is the case in Los Angeles, it was a well-known fact that whoever was appointed would not be really the head of the department, but would be obliged to take his orders from higher authority. The position was offered to various persons, but they refused it. Finally it was decided to make Jerry Dinan, a member of the detective force, Chief of Police. Now Jerry is a good fellow, a good officer and under proper conditions might make a good head of the department, but he is not chief and he knows it. He would not take the job until he was given protection. In his old place he was protected by civil service rules and he did not propose to give up a sure thing for something which depended upon the continuance of the Schmitz administration. Accordingly it was entered of record that he was granted a leave of absence from his duties as a member of the detective force, such leave to continue until the close of the Schmitz administration. If he is removed or resigns as Chief of Police meantime, his old job is open to him.

Applying this condition to Los Angeles, Detective Flammer could get his leave of absence and then be appointed chief. Without such arrangement he is undecided whether he would take the job or not.

It was reported on the streets last night that E. R. Werdin was a candidate for the position to be vacated September 1, by Chief Hammel. Werdin is known to be close to the Mayor. His appointment would array prominent Republican workers against the administration, however.

## MAKES ITSELF A FOOLISHNESS.

### CHEAP TRICKERY AND FRAUD BRAND THE "EXPRESS."

**New Trade-mark for Faking Journal: "Yesterday's News Tomorrow Evening"—Clumsily Juggled Dispatch Covers Cheap Organ With Confusion.**

Trickery is always cheap and often stupid. In clumsy hands, such hands as those that shape the petty policies of the Evening Express, it is at once foolish and futile, a mere cunning without shrewdness, likely at any moment to confuse and confound its users. "Today's News Today" is a stock boast urged by that imitation newspaper in its own behalf. To approach the truth it should be:

YESTERDAY'S NEWS TOMORROW EVENING.

That claim would accurately describe the class of news service offered the public by this laggard and mendacious organ. Here is a flagrant instance:

Last Monday evening the Express published a "dispatch" falsely alleged to have been received by it the same day, and of which the following quotation comprises its heading and introductory paragraphs:

### ENVOYS ATTEND CHURCH.

**Russians Hear Music of National Anthem at Episcopal Service.**

PORTSMOUTH (N. H.) Aug. 14. There was no session of the peace conference today.

The Russians left the hotel at 10 o'clock for Christ Episcopal Church. The two plenipotentiaries made the trip in the automobile which has been assigned for M. Witte's exclusive use. A four-horse tallyho conveyed eight others of the Russian mission. The people of Portsmouth did not know that the Russian dignitaries had planned to attend worship, and no one was there from curiosity.

And so on to the extent of six inches, describing the divine Sabbath service they attended that day, Monday, August 14, what the rector said, what the Russians sang, how members of the Japanese embassy had that day (Monday, August 14,) participated in Sunday services, where they sat in the church, etc., etc.,—all of which was displayed in cold type as a current-date dispatch to the Evening Express, wired August 14, and published August 14—"Today's News Today" with a vengeance!

True, it seems inconceivable that a daily journal, even of the characterless type of the Express, should so grossly expose to the public gaze its own clumsy counterfeiting, proclaiming itself an object of suspicion in the eyes of laymen and constituting itself a butt and a byword among bona-fide members of the craft.

Yet for years the Express has practiced this same shoddy and meretricious subterfuge of "lifting" genuine dispatches from morning newspapers and reprinting them in the evening as original dispatches with the date advanced one day, just as in the instance cited.

To particularize: On Sunday night, August 13, The Times received an Associated Press dispatch stating that there had been no Sunday session of the peace conference and telling how the Russian and Japanese parties to the peace proceedings had visited certain houses of worship and what occurred in connection. This dispatch The Times published on the second page of its first section on Monday morning, the 14th, the dispatch being honestly and properly dated Sunday, August 13.

Monday evening the dishonest Express, cheaply willing to "make a showing" with stolen goods, advanced the date on this dispatch one day, from August 13 to "August 14," and reprinted it as an original news story telegraphed that day to the Express from Portsmouth, N. H.—never pausing in its over-reaching cunning to reflect that it was offering ludicrous falsities to the public and exposing itself as a faking and fraudulent sheet.

According to the Express, there was (1) no Sunday session of the peace conference held on Monday, for (2) at 10 o'clock Monday morning the Russian plenipotentiaries left their hotel to attend Sunday services in Christ Episcopal Church, and (3) soon after 10 o'clock on Monday morning the envoys were escorted to pews in said church and the Sunday-morning service began—etc., etc.

That was the "news" dished up to its readers by the Express Monday night—no session of the peace conference "today," when as a matter of fact quite a momentous Monday session had been held, as readers of The Times discovered upon opening their paper the next morning (Tuesday.)

But scorn, derision and distrust are the just reapings of a journal cheap and foolish and shameless enough to thieve dispatches from morning papers and reprint them under advanced dates, as original and genuine news twelve hours after bona-fide publication has passed them down to history.

"Today's News Today"—it is to laugh! If the tricky and tawdry Express would, for once, deal fairly with its cheated readers let it change its cry and hang out this honest sign, that all men with time to glance may take in its laggard worthlessness:

YESTERDAY'S NEWS TOMORROW EVENING.

**Only a Cent.**

For this small sum per word, you can have your every reasonable wish and want filled through a "Liner" in The Times. A trial will convince you.

## HOWTON BUT A CATSPAW.

### "EXAMINER" LED HIM TO OPPOSE WATER BOND ELECTION.

**Freak Sixth Warder Now Trying to Get Into the Popular Procession. Ridiculous Break Made by Hearst Sheet in Speaking of the Bond Issue.**

Dejected and disconsolate, Spook Howton came meekly back to the City Hall yesterday and tried to "fix it up" with the Councilmen so that he could support the water bonds.

Like many another mental inebriate, Howton's good resolutions came the morning after.

The headline which he received in the Examiner was a poor recompense for the scorn that has been his portion since his miserable effort Monday afternoon to defeat the Owens River project.

But after all, it was not Howton, but his backer, the Examiner, that came in for the greatest share of disdain. Howton simply did what the Examiner had tried to persuade three other Councilmen to do, and had been turned down.

When the City Attorney Monday afternoon brought to the Council chamber the resolution calling for the water-bond election, Howton turned to Assistant City Editor Willson of the Examiner, who had sat all day within a few feet of him, and asked what he should do.

"Fight for a three months' delay," replied Willson in the hearing of three or four Councilmen. "We think that will be soon enough for the election, if it is to be held at all."

The only way Howton could see a chance for so long a delay was to make a three months' speech. He succeeded in blocking proceedings for two hours and a half, to the very visible delight of the Examiner boy.

During every pause in the deliberations, Willson issued additional instructions to the badly-fagged labor-union representative. In justice to Howton, be it said, he tried to clear the track by shutting his eyes to the danger signal ahead and fought blindly to follow orders.

Even when ditched by the City Attorney's decision that his whole opposition was out of order, Howton clung to the Hearst representative and thought he was still holding up the election.

But Howton's sacrifice gave the Examiner at least a part of what it wanted. He had voiced in the Council the fallacies that the Examiner had been hinting at on its editorial page for two weeks.

Some of the meanest flings at the Water Commissioners and at Superintendent Mulholland the Examiner had reserved for Howton, not daring to give them first utterance in its own pages.

Yesterday Howton realized that he had been used as a catspaw by the Examiner representative. He wanted the other Councilmen to bring something up at the adjourned session Thursday so that he can come out in favor of the water bonds.

His referendum petition has proved disastrous. Howton figured that by presenting a petition signed by 1700 voters he could cause the water bond election to be delayed until the next general election. That would compass its defeat through delay. It took him about an hour and a half yesterday morning to discover that if that referendum petition should be placed in circulation, a recall petition would accompany it. Now he has apparently abandoned all hopes of defeating the bonds and is watering at the mouth for an opportunity to clamber into the band wagon.

Editor Willson made his paper the butt of many a jest by hinging his opposition to the Owens River project on Howton's declaration that "if the bonds are voted the city must pay them and the interest whether there is any water in Owens River or not."

The veriest tyro in municipal affairs knows that the Council can cancel those bonds even though they are voted by the people, at any time until they are actually sold and delivered.

If for any reason a hitch should occur in the Owens River purchase, that would break the present negotiations, the Council could cancel the bonds and the city would only be out the cost of the bond election.

**We appeal to those third hand, forced for years with stomach derange, no matter what kind,**

**Nau's Dyspepsia Cure**

will cure it. We know from experience that these sufferers have tried all kinds of treatment and medicines only to find, at best, a relief. Nau's Dyspepsia Cure will make a cure, for it cures the cause. Try it and you will not be disappointed.

Seventy years old and cured of stomach trouble of 15 years' standing. "I have tried several bottles of Nau's Dyspepsia Cure and it has cured me. I have had stomach trouble for 15 years and my friends thought my case hopeless. For 12 years I could not eat unmolested and thought I would rather die than have pains would always come three or four hours after noon dinner, acids would almost set me crazy. Your medicine is the best on the market, as I tried nearly everything, including physicians' treatments, but nothing reached my case. I am 70 years of age."

(Signed) MRS. C. THOMAS, 2332 Mission Street, San Francisco, Cal.

One dollar per bottle, six bottles $5.00. Express prepaid. For sale by first-class druggists, or send to

F. NAU COMPANY

203 Broadway, New York.

Or FRANK NAU,

Portland, Oregon.

FREE—$1.00 bottle to old and worst cases. State symptoms. Call and send to F. Nau Co., Portland, Oregon. No charge.

For sale by the Off Drug Co., Hall Sale & Son, 214 S. Spring St.; Holland Drug Co., Spring and Temple; Fifth and Main sts., Los Angeles.

**If You Require**

**ELECTRIC SIGNS**

you are invited to inspect the latest [illegible] now on show at

PACIFIC SIGN & ENAMEL

219 East Fourth St.

Los Angeles

The only sign

Effective Day or Night

**Side-walk Block**

In front of the NEW YORK CLOAK AND SUIT HOUSE hundreds of ladies [illegible] near the windows to [illegible] $9.75 silk suits and [illegible] used to sell for $25.00 or more. "See them."

New York Cloak & Suit House

337-339 South Broadway

Come into the Wave Circle and get two-thirds your baking powder money back

KC Baking Powder

25 ounces for 25c

E. & W. TRADE MARK SENECA NECK COLLAR

93 stores in principal cities

REGAL

THE BOOK THAT PUBLISHES ITSELF

A. S. VAN DORPE, Mgr.

223 West Third Street (Broadway)

Rock Island System

F. L. MILLER, G. P. A., 237 So. Spring St., Los Angeles.

Get copy of "Across the Continent in a Tourist Car." It will tell you how. East [illegible] also cheap.

RED SEAL LYE

The Only Perfect Lye

The Red Seal Lye Co., P. O. Box 1711, San Francisco, Cal.

ALFRED BENJAMIN & CO.

HIGH GRADE CLOTHIERS

SOLD ONLY BY

JAMES SMITH & CO.

137-139 S. SPRING STREET

For Infants or Adults

Lutted's Hawaiian "POI"

Is an ideal health food. Strengthening, refreshing, delicious.

A boon to dyspeptics and invalids.

Sold by all grocers and druggists or sent postpaid on receipt of 50c.

Hawaiian Poi Co. Honolulu

For sale by Anderson & Chanslor Company, Los Angeles, Cal., or sent by mail for 50c by The Hawaiian POI Flour Co., Honolulu, H. I.

SCREEN DOORS 75c

Window Screens 40c

740 S. Main Adams Mfg. Co. Home Ex. 1321 Main 1323

...appeal to those that have suffered for years with stomach trouble, after what kind,

...u's Dyspepsia Cure

...cure it. We know from experience that these sufferers have tried loads of treatment and medicine, only to find, at best, a relief. Nau's Dyspepsia Cure will make a cure, for it cannot fail. Try it and you will not be disappointed.

...enty years old and cured of stomach trouble of 15 years' standing. "I have used several bottles of Nau's Dyspepsia Cure and it has cured me. I have had such trouble for 15 years and my friends thought my case hopeless. For years I could not eat uncooked food, and I would rather die than live. I would always come three or four hours after noon dinner, acids would sour and set me crazy. Your medicine is the best on the market, as I tried most everything, including physician's treatment, but nothing reached my case. I am 70 years of age."

(Signed) MRS. C. THOMAS,
2332 Mission Street,
San Francisco, Cal.

...dollar per bottle, six bottles for $5. Express prepaid. For sale by leading druggists, or send to

F. NAU COMPANY
203 Broadway, New York
FRANK NAU,
Portland, Oregon.

...E—$1.00 bottle to old and severe cases. State symptoms. Cut out this and send to F. Nau Co., Portland, Or. No charge.

...sale by the Off Drug Co., formerly Sun. 214 S. Spring st.; McLain & Co., Drug Co., Spring and Temple sts., and Main sts., Los Angeles, Cal.

If You Require
ELECTRIC SIGNS
you are invited
to inspect the latest inventions
now on show at
...CIFIC SIGN & ENAMELING CO.
219 East Fourth St.
Los Angeles.
The only sign
Effective Day or Night

...ide-walk Blocked
...front of the NEW YORK CLOAK AND SUIT HOUSE, with hundreds of ladies trying to get near the windows to pick out the $7.75 silk suits and wool suits we have decided to sell for $25.00 or $30.00. See them."
New York Cloak and Suit House
337-339 South Broadway

Come into the Wave Circle and save two-thirds your baking powder money by using
KC
Baking Powder
25 ounces for 25c

...Cox W. TRADE MARK
...SENECA
NEW
COLLAR

93 stores in principal cities
REGAL
THE SHOE THAT FITS
A. & H. VAN DORITT, Mgrs.
...2 West Third Street (Bradbury Block)

Rock Island System
Get copy of our ... "Across the Continent in a Tourist Car"
It will tell you how to go East quickly, comfortably, cheaply.
...MILLER, G. P. A., 7 So. Spring St., Los Angeles.

RED SEAL LYE
The Kind to Buy—The Only Lye
...Sold in sifting-top cans. Solid everywhere. P. C. Penna & Co., Philadelphia.

ALFRED BENJAMIN & CO.
HIGH GRADE CLOTHING
SOLD ONLY BY
JAMES SMITH & CO.
137-139 S. SPRING STREET.

Daintiest, Choicest, Sweetest Confections — noted for purity
...GUILSTOFFER
...41 So. Broadway 347 So. Main

...ou want the Purest and Best WINES, order from us. EDWARD GERMAIN WINE CO. 425 South Main Street. Open Evenings. No Branch Stores.




SPORTING PAGE.

# FIRST PLACE FOR PENNANT.

*Portland Whitewashes Players from Bay City.*

*Los Angeles Wins Game on Seattle's Errors.*

*May Sutton Disappoints Montreal—New York Tennis.*

[BY THE ASSOCIATED PRESS—P. M.]

PORTLAND (Or.) Aug. 15.—Portland regained first place in the pennant race today, by defeating San Francisco by the score of 1 to 0 in a ten-inning game. Hoffman, who won Sunday's thirteen-inning affair with a hit, was again the hero by delivering the necessary hit in the tenth, which scored Schlei, who had stolen second base, with the only run of the game. Both Williams and Garvin pitched gilt-edged ball. Score:

San Francisco, 0; hits, 5; errors, 2.
Portland, 1; hits, 3; errors, 1.
Batteries: Garvin and McLean; Williams and Shea.
Umpire—Davis.

LOS ANGELES VICTORY.

[BY THE ASSOCIATED PRESS—P. M.]

SEATTLE, Aug. 15.—Costly errors in the second inning by Russ Hall and Irby allowed Los Angeles the runs that won the game at Recreation Park this afternoon. The home team was weak at critical times, while it was at times when men were on bases for the visitors took a brace. Score:

Seattle, 2; hits, 10; errors, 2.
Los Angeles, 5 hits, 9; errors, 4.
Batteries: Shields and Blankenship; Irby and Eager.
Umpire—Perrine.

OAKLAND MADE MOST RUNS.

[BY THE ASSOCIATED PRESS—P. M.]

SAN FRANCISCO, Aug. 15.—Oakland won the game today by a score of 11 to 9. On two-base hits the winners made a run in the eighth inning, and got two more in the ninth. Tacoma made a spurt in the ninth, making two runs. Nobody was out when the winning run was scored. Score:

TACOMA.

| | A.B. | R. | B.H. | S.B. | P.O. | A. | E. |
|---|---|---|---|---|---|---|---|
| Hilty, c. | 3 | 0 | 1 | 0 | 2 | 2 | 1 |
| Reilly, 3. | 4 | 0 | 0 | 0 | 2 | 3 | 0 |
| Hall, p. | 4 | 1 | 1 | 0 | 7 | 1 | 1 |
| Cook, c. f. | 4 | 0 | 1 | 0 | 2 | 0 | 0 |
| Irby, 1. f. | 3 | 1 | 0 | 0 | 2 | 0 | 0 |
| Hall, 1. | 3 | 0 | 1 | 0 | 2 | 1 | 0 |
| Hogan, r. f. | 3 | 0 | 1 | 0 | 1 | 0 | 0 |
| Kleinow, 2. | 3 | 0 | 1 | 0 | 3 | 2 | 0 |
| Hogan, r. f. | 3 | 0 | 1 | 0 | 1 | 1 | 0 |
| Totals | 32 | 2 | 6 | 0 | 24 | 10 | 2 |

OAKLAND.

| | A.B. | R. | B.H. | S.B. | P.O. | A. | E. |
|---|---|---|---|---|---|---|---|
| Wilson, c. | 4 | 1 | 2 | 0 | 2 | 0 | 0 |
| Graham, 2. | 4 | 1 | 2 | 0 | 3 | 4 | 1 |
| Graham, 1. | 4 | 0 | 2 | 0 | 4 | 1 | 0 |
| Streib, 1. | 4 | 1 | 2 | 0 | 2 | 1 | 0 |
| Croll, 3. | 4 | 1 | 2 | 0 | 2 | 4 | 0 |
| Devereaux, r. f. | 4 | 0 | 1 | 0 | 1 | 1 | 0 |
| Dunleavy, c. f. | 4 | 0 | 0 | 0 | 4 | 1 | 0 |
| Nordyke, p. | 4 | 0 | 0 | 0 | 0 | 4 | 0 |
| Totals | 36 | 4 | 11 | 0 | 27 | 17 | 1 |

Runs by innings:

| | 1 | 2 | 3 | 4 | 5 | 6 | 7 | 8 | 9 |
|---|---|---|---|---|---|---|---|---|---|
| Tacoma | 0 | 0 | 0 | 0 | 0 | 0 | 0 | 2 | 0—2 |
| Oakland | 0 | 0 | 0 | 0 | 0 | 0 | 1 | 1 | 2—4 |

Summary.

Earned runs—Tacoma, 1; Oakland, 1.
Two-base hits—Delaney, Sheehan, Casey, Hogan.
Three-base hits—Tacoma, 1; Oakland, 1.
Stolen bases—Oakland, 2.
Sacrifice hits—Oakland, 2; Graham, 2.
Double plays—Streib, Croll to Graham. Devereaux to Dunleavy to Graham. Devereaux to Streib, Croll to Graham.
First base on balls—Off Nordyke, 1.
Struck out—By Hall, 2; by Nordyke, 2.
Time of game—1.55.
Umpire—O'Day.

AMERICAN LEAGUE GAMES.

BASE HITS PITTSBURGH'S PLAY.

[BY THE ASSOCIATED PRESS—P. M.]

PITTSBURGH, Aug. 15.—Rain stopped the game at the end of the fifth inning. Case was wild in the third inning, hitting two batsmen, giving four base on balls, and forcing in four balls. Nichols in the same inning gave three hits, scoring Pittsburgh's only run. Attendance 2400. Score:

Pittsburgh, 1; hits, 5; errors, 2.
Philadelphia, 3; hits, 4; errors, 2.
Batteries—Case and Gibson; Nichols and Abbey.
Umpire—O'Day.

LEAGUE CLUBS' STANDING.

PERCENTAGES TO DATE.

[BY DIRECT WIRE TO THE TIMES.]

CHICAGO, Aug. 15.—[Exclusive Dispatch.] Percentage of major league clubs to date:

| American League. | | National League. | |
|---|---|---|---|
| Philadelphia | .704 | Cleveland | .604 |
| Chicago | .655 | Pittsburg | .571 |
| New York | .602 | Boston | .579 |
| Boston | .527 | Chicago | .527 |
| Detroit | .521 | Brooklyn | .500 |
| Washington | .475 | New York | .475 |
| St. Louis | .392 | Philadelphia | .392 |
| | | Cincinnati | .347 |

THE TENNIS TOURNAMENT.

GRANT WILL OPEN IT.

[BY THE ASSOCIATED PRESS—P. M.]

SOUTHAMPTON (N. Y.) Aug. 15.—The position of honor, that of opening

ACKER,
the pigskin punter.

the big tournament, has been given to Wylie C. Grant, formerly national indoor champion, who will meet the former Canadian champion, Frederick G. Anderson of the Kings County Club. B. B. V. Lyon, Yale, meets Grosvenor Atterbury; G. A. Lyon, Yale, meets C. P. Snow, Harvard; W. H. Blagden meets W. A. W. Stewart, Princeton, and Richard Stevens meets Ford Huntington. These are among the most important of the matches.

## MAY SUTTON WOULDN'T PLAY.

MONTREAL IS DISAPPOINTED.

[BY DIRECT WIRE TO THE TIMES.]

OTTAWA (Ont.) Aug. 15.—[Exclusive Dispatch.] Unable to secure satisfactory hotel accommodations, Miss May Sutton of Pasadena, Cal., the champion lady tennis player of the United States and Great Britain, declined to remain in Montreal more than a few hours, and tennis enthusiasts are greatly disappointed, as they had counted on seeing her play at the Cote-street Antoin courts, Westmount. She will probably participate in the tournament at Niagara August 20.

# TO DARTMOUTH THEY WILL GO.

## ACKER AND DELAPPE TIRE OF "THE BUTTERFLY LIFE."

**Crack Pigskin Punters Kick the Dust of Los Angeles from Their Shoes and Depart for Denver and Home—A Tale of Jobs and People Who Were Jobbed.**

Acker and DeLappe "have went." The grasshopper act doesn't pay in local athletics.

After a career of nearly one year on Los Angeles gridirons, during which this pair of pigskin punters has figured as a bone of contention in not less than a dozen intercollegiate rows of varying magnitude, Burch DeLappe fittingly summed it up last night as he swung aboard a Salt Lake train for Denver:

"I'm tired of it all, and I'm going back home to work."

This butterfly life is all right in summer, but it doesn't lay up any honey for winter. Hereafter Messrs. Acker and DeLappe aver they will emulate the busy bee in other respects than flitting about from flower to flower.

Imported from Colorado last fall by Harvey Holmes, coach of U.S.C. on some kind of a frenzied finance understanding that they were to get jobs and money without working much for it—at least such was their version—the lads made a big hit for a time. They were first-class football players.

What the pair didn't know about punting and passing, and bucking the line wasn't in any of Spalding's books.

If they had just shown an inclination to study and keep their end up all might have been well. But they didn't, and thereby hangs a tale of their "canning" from U.S.C.

Other "jobs"—when a crack college athlete switches his berth, he always gets another "job"—were in sight. Occidental, St. Vincent's and even Pomona had been mentioned in connection with Acker and DeLappe this fall. Probably the only reason why the Sherman Institute was not is because that brainery is reserved for Indians. Acker and DeLappe might have tried the good old walnut juice gag on their sunburnt complexions, but they didn't.

Both had been working in the city some time prior to their departure last night. DeLappe goes to Denver; Acker to his parents near Cañon City, Colo.

So much has been said and printed about the boys that some may have formed the idea they were a pair of evil characters. That isn't fair to either. Their chief fault was a burning thirst to play football and make money. Individually neither is a sin; collectively they are athletically damnable.

DeLappe's people have promised to send him to Dartmouth College if he will agree to study. Acker will probably go, too, on the same agreement, provided he can get a "job." Otherwise he is figuring on South Carolina. It is safe gambling the pair are not separated long, however.

Acker says he is going to play football as long as he can, and then will turn coach.

DeLappe will become a lawyer, and means to return to this city to study.

Acker's younger brother, who is said to be quite an all-around athlete, is reported to have intentions of coming here to enter some local college—probably not U.S.C.

Vale Acker and DeLappe. Local athletics will have a much needed rest.

# TOMMY RYAN RISES AGAIN.

## PATTI OF THE PRIZE RING IS OUT OF RETIREMENT.

**High-class Middleweights Will Meet Before Los Angeles Club This Fall and Winter—Sheehan's Near San Francisco a Busy Place—Where the Boxers Will Train.**

For overworked farewell appearances and bogus retirements, these latter-day pugilists are putting poor old Patti completely into the shade.

The musical prima donna held the center of the stage unquestioned for many a year, but the jutting out of Jim Corbett into the limelight marked the beginning of the finish of her fame in the regards named. Following in the illustrious footsteps of Pompadour Jim, that worthy successor, Red Bob Fitzsimmons, qualified for honors, and now comes Tonsilitis Tommy Ryan with his bid for fame in a new quarter.

Only a few weeks ago the wires flashed important news to the pugilistic world. Tommy had retired and at a special meeting called for the purpose, presented his belt to Hugo Kelly of Chicago, whom he termed the most worthy aspirant. On Hugo's local appearance he was handed quite a clouting by one Thomas Burns. Maybe that fired Ryan with new ambition, but the fact remains that yesterday he wired Tom McCarey his willingness to engage in a fight here during the fall or winter.

Ryan can probably whip any man of his weight now in the business, and McCarey willingly added him to his tournament card of middleweight fighters.

Burns and Kelly started the ball rolling. Burns as the virtual winner of that battle is to meet Twin Sullivan next month. Philadelphia Jack O'Brien is billed for the winner of the September bout, and Tommy Ryan will come on some time after the races start.

This line of battles will definitely settle the middleweight championship, and should put the honor where it belongs.

Hanlon and Fitzgerald now have local fight fans by the ears.

Eddie is working at the beach now with half of San Francisco for training partners. Frank McDonald, Mike McConnell, Wrestler Lewis, Harry Davis, Toby Irwin and Spider Kelly will be in action around the camp by the first of next week.

The ubiquitous Spider will endeavor to boss this unruly hen roost after next Monday and hopes to keep the side all pulling together—a job that calls for all his native Hibernian wit.

Hanlon still has the Britt bee buzzing in his bonnet. He considers Fitzgerald only a stepping stone to that end. Fitz hasn't been heard from as yet on the matter.

Willie will train at Sheehan's near San Francisco. This favorite conditioning resort will have four pugilists going through the preparatory motions at once.

Tommy Burns, Buddy Ryan, Jimmy Britt and Fitzgerald, all will be working at Sheehan's by the middle of next week. The rebounding of their punching bags will sound like some cruiser's crew at machine gun practice.

One local gambler has offered to bet a thousand on Fitzgerald, but no price has been established as yet.

Sullivan and Burns are booked for about September 20, though the date is not definitely settled. They will probably make a hard fight of it, and O'Brien's seance may be put off later than the October date in case a good card offers in between.

Fitzgerald and Hanlon have agreed to do 133 ringside, to weigh in not later than 10 o'clock the night of the contest.

Davis and Solomon, who fight one preliminary of ten rounds, are to box at 125 pounds; Fields and Zurbrick, who do ten for the other, will meet at 145.

Charley Eyton is now the official referee of the Century Club—a first-class official, coolheaded and unimpeachably honest. No pug who knows Eyton would dare come to him with a proposition that was out of the way.

Burns and Sullivan settle on a referee the day before the contest at noon. Failing to agree, the club names the man. Eyton will probably be the selection. Burns can have no kick against him, as he dickered himself out of his last fight with Kelly, while Sullivan was always an outspoken admirer of Eyton's ability.

### Saratoga Results.

SARATOGA, Aug. 15.—Handicap, seven furlongs: D'Arkle won, Lochinvar second, Cigarlighter third; time 1:28 4-5.

Mile: Mad Mullah won, Byways second, Bellindian third; time 1:43 4-5.

Five and a half furlongs: Sir Hueon won, Bridgettan second, Shineon third; time 1:08 2-5.

Merchants' and Citizens' handicap, mile and three-sixteenths: Outcome won, Proper second, Dolly Spanker third; time 2:02 3-5.

Mile and a furlong: Greencrest won, Yorkshire Lad second, Lord Badge third; time 1:56.

Five and a half furlongs: Eloisa won, Bivouac second, Yalagal third; time 1:10.

### Results at Cincinnati.

CINCINNATI, Aug. 15.—Six furlongs: Bowling Bridge won, J. W. O'Neil second, Albemarle third; time 1:20 4-5.

Mile and a hundred yards: Katie Powers won, Scotch Thistle second, Foreigner third; time 1:58 1-5.

Five furlongs: Comment won, Progression second, Daffodil third; time 1:17 1-5.

Mile: Bryan won, Stroud second, Omealia third; time 1:49.

Five furlongs: Lieber won, Port Worth second, Charlatan third; time 1:06 3-5.

Seven and a half furlongs: Apple won, Sister Lillian second, Jim Tyrel third; time 1:43.

### Chess in Germany.

BARMEN (Germany) Aug. 15.—In the session today of the chess tournament six of the eight games were decided, those between Wolf and Miese and Tschigorin and Alapin being left undinished. Victories were scored by Janowsky over Bardeleben, Beger over Marshall, Maroczy over Suechting, Leonardt over Bernstein and Borne over Johan. A draw resulted from the game between Schleichter and Gottschalk.

### Griffith Is Removed.

CINCINNATI, Aug. 15.—After the baseball commission had been called to order, a resolution reciting recent action of the National Association in regard to Griffith was read, in which it was announced that Griffith had been "summarily removed" from all connection with the National Association and from the National Board of Arbitration. In view of this, the case formally was stricken from the records.

### Keeping Shrubb from America.

LONDON, Aug. 16.—The committee of the British Amateur Athletic Association has refused permission to Alfred Shrubb, the British champion runner, to go to America to compete in the championships at New York and Montreal. Shrubb is the champion distance runner of England, and holds many world's records. He has just returned to his home from a trip to Australia, where he established new figures for all distances from one mile to twelve miles.

### Open Golf at Exmoor.

CHICAGO, Aug. 15.—The annual open golf tournament at Exmoor opened today with eighty-four golfers from out of town and local clubs participating. National Champion H. C. Egan, Bruce Smith, Onwentsia, and Frank C. Newton of Seattle tied for first place in the qualifying round, with a score of 162 for the thirty-six holes.

### No Betting at Irvington.

PORTLAND (Or.) Aug. 15.—Judge Frazier in the State Circuit Court has made permanent the injunction prohibiting betting at the Irvington track. The decision will result in the closing of the track, and about 600 horses now quartered there will be taken to California and other racing centers.

### Rain Prevent's Tennis Play.

SOUTHAMPTON (L. I.) Aug. 15.—Heavy rain made it impossible to start play in the lawn tennis tournament on the turf courts of Meadow Club today. A. Larned and William J. Clothier are the favorites in the singles.

### Marylebone-Montreal Cricket.

MONTREAL, Aug. 15.—Rain today stopped the final of the Marylebone-Montreal cricket match, and it becomes a draw. Montreal led at the end of the first inning, 105 to 103.

### Vanderbilt's Prestine.

BEAUVILLE (France) Aug. 15.—W. K. Vanderbilt's Prestine won the 2-year-old stakes here today.

## PERSONAL.

W. Ona Morton left yesterday for Mackinaw Island, Mich., where he goes as a delegate to the National Fraternal Congress of the Woodmen of the World. He will be absent until September 15.

Dr. and Mrs. W. A. Levin of St. Louis are staying at the Lankershim while visiting friends in the city.

J. H. Manderfield of Salt Lake, traveling passenger agent of the Clark road, is a guest at the Lankershim.

N. S. Averill, secretary of the Board of Education, will start today for Forest Home, in the mountains back of Redlands, for a two weeks' outing, his first vacation since 1903. He expects to come back with speckled trout in his pockets and apples in his cheeks.

Charles J. Fox of the City School Department, sails for Vancouver tomorrow for a month's stay.

A. J. Clark, late a banker and wholesale grocer in Deming, N. M., and family have removed to No. 2323 South Grand avenue, this city, where they will make their home.

## ANAHEIM.

KILL BIGGEST BLACK EAGLE.

ANAHEIM, Aug. 15.—While hunting yesterday Loule Kroeger and John Rubin killed what was probably the largest black eagle ever seen in this county. It measures eight feet from tip to tip.

At an informal meeting of the City Trustees today it was decided to call an election soon to vote on a bond issue of $40,000 for extension of the city electric light and water plants.

Capt. Stern of Company E has received plans for the proposed armory which, it is estimated, will cost between $14,000 and $15,000. Fritz Ruhlmann has offered a free site for the building. A stock company will be formed to make the improvement.

## SAWTELLE.

AGAINST INCORPORATION.

SAWTELLE, Aug. 15.—The community of Sawtelle at the special election held today refused to incorporate as a city of the sixth class.

The election was spirited and it was expected by both sides that the defeat would not be so overwhelming.

Out of a total of 226 ballots cast, 130 were against incorporation and 79 were for it.

The large number of veterans of the Old Soldiers' Home who were in one way or another interested for or against incorporation were conspicuous in and about the polling place. There was a good deal of dissatisfaction and considerable excitement when veterans with residence intermixed between the Home and Sawtelle found their votes rejected.

### Colored Photography.

The fascination of obtaining photographs of natural subjects and scenes in the colors of nature has always exerted a great influence on the ingenuity and skill of the leading photographic chemists and experts of this and other countries. The processes that have been evolved, and the claims that have been put forward are legion, but true color photography, as the average photographer interprets the words, is as much a will-o'-the-wisp as ever. Like the alchemist of other ages, with his transmutation of baser metals into gold, the scientist of this era is endeavoring to turn the monotone of the photographic print and negative into the bright but elusive colors of the rainbow, but, with this difference, that there is every prospect of eventual success.

We have today processes of considerable complication by which prints in color can be obtained, but these call for the use of special apparatus and extreme skill, and generally the use of three negatives, or else are made with different colored screens placed before the lens or plate. Even the merest mention of the various methods would fill a book the size of this magazine, but latterly there has been placed on the market a process which, while it is a long way from true color photography, enables even the beginner to obtain with considerable ease a semblance of those colors which appear to him on his ground glass.—[Recreation.


Schools and Colleges

OPEN DAILY 9 A.M. TO 6 P.M.

INFORMATION BUREAU, 4TH FLOOR "TIMES" BUILDING.

Full particulars, together with catalogues, circulars, etc., of universities, colleges and private schools advertised in these columns may be had free of charge by calling or writing the TIMES FREE INFORMATION BUREAU.

Occidental College
Classical, Scientific, Literary, Literary-Musical courses. Of High School grade. Prepares for Occidental or any College or University.
School of Music
Theory, Instrumental, Vocal
First semester opens Sept. 13; office hours, 9 to 12 a. m. except Sunday. Address President Wadsworth. Telephones 29163, Exs. 7.

Girls' Collegiate School
Casa de Rosas, Adams and Hoover sts.
Fourteenth year begins September 28.
Academic, preparatory, primary departments. College certificate rights. Advantages in Music and Art. Boys received in Primary Department. New building contains Fine Gymnasium, classrooms, with special room for Domestic Science.
Number house pupils limited to thirty.
MISS PARSONS, MISS DENNEN, principals.

MARLBOROUGH SCHOOL FOR GIRLS
865 West 23rd Street
MRS. GEORGE A. CASWELL, Principal.
Sixteenth year. Advanced work in English and Art History and preparation for travel. Certificate admits to college. Gymnasium and basketball. Pupils must be 14 years old. Circulars on application.

Marlborough Preparatory School
635 WEST ADAMS ST
Boarding and day school for girls under fourteen years old. Large playground, superior teachers. Summer home instruction and chaperonage for girls and young ladies.
Third Year opens October 1st. Address MISS IDA B. LINDLEY, PRINCIPAL.

Dobinson School of Expression
INCORPORATED 1893
1044 South Hope Street.

School of Art and Design
N. E. corner Westlake Park. Every branch day and night. Illustrated Prospectus. Home 7873. L. E. G. Macleod, Dir. Koch, Longpre, B. C. Brown, Examiners.

L. A. MILITARY ACADEMY
Commonwealth ave. Boarding and Day School for boys and young men; thorough drill in common branches. Fits for college and business. Tel. Main 1358.
WALTER J. BAILEY, A.M., Prin.

WEST LAKE SCHOOL
for girls, 612 Alvarado st., Los Angeles, Cal. Boarding and day school. Principals, Frederica de Laguna, A.M.; Jessica Vance, A.M. Home 2231; Main 469.

Boynton Normal
Begins September, prepares for December teachers' examination. Office with FISK TEACHERS' AGENCY, 325 Stimson Block.

YALE SCHOOL
209 N. Union ave. T. G. Adams, A.B. (Yale.) A boarding, day school for young men and boys. Fine gymnasium. Fall term begins Tuesday, Sept. 19. Illus. catalogue, Main 6136.

CLASSICAL SCHOOL FOR GIRLS
130-154 South Euclid ave. Pasadena.
16th year. Art, Music, Gymnasium. Phones Home 606; Main 1671. Anna B. Orton, Prin.

The next academic year of
POMONA COLLEGE
begins September 19, 1905.
The standards are those of the best colleges of America. Though only 17 years old, it is already quite the strongest COLLEGE west of Colorado. 22 graduated with Bachelor degree this year. There are 182 students in the four COLLEGE classes, the Freshman class numbering 82.
Detailed information may be obtained by addressing
POMONA COLLEGE,
Claremont, Cal.

The Brownsberger Shorthand School
The Largest Business College in Los Angeles; 12 instructors. Largest school building and grounds. Beautiful surroundings. Preparatory department under special teachers, just added. Investigate.
953-5-7 W. 7th

URBAN ACADEMY.
1419 S. Grand ave. Fall term begins Sept. 11. A French and English home and day school for young ladies and girls. Boys under 12 admitted and prepared for St. Vincent's College, primary, preparatory and collegiate departments. References, Rt. Rev. Thomas T. Conaty, Rev. J. S. Glass, president St. Vincent's College, and Rev. Clement Moloney, pastor St. Agnes' parish. Principal, Miss McDonnell. Main 7529.

POLYTECHNIC COLLEGE
ENGINEERING
OAKLAND, CAL. (Inc. capital stock $100,000.) thorough and practical courses in civil, electrical, mining, mechanical, gas or steam engineering; well equipped chemical, physical and assaying laboratories, machine shop, surveyors' instruments for field work, motors, lathes, dynamos, engines, electrical apparatus, etc.
Tuition and all expenses low. Free circular.

CUMNOCK SCHOOL OF EXPRESSION
Cumnock Hall, 1500 S. Figueroa st. Twelfth year begins October 5.
Expression, Academic, Children's departments. Highest standards and ideals are maintained. Individual instruction keynote of school. Enclosed grounds for basketball and gymnastics. Call or send for illustrated catalogue. Office open 9 to 5 daily.

SOUTHERN CALIFORNIA Business College
AND GRAHAM SCHOOL OF SHORTHAND,
344 & 346 GRAND AVE. LOS ANGELES, CAL.

Harvard School (Military)
Fall term begins Tuesday, September 19, 1905. 10-acre campus. Send for illustrated catalogue.
Grenville C. Emery, Litt. D., Head Master.

L. A. BUSINESS COLLEGE
SPECIAL SUMMER ADVANTAGES. Large Evening School. 212 W. THIRD ST

Woodbury Business College.
809 S. Hill Street. Home 1853; Main 2315

Gem Furniture Co.
531-3-5 SOUTH SPRING ST., LOS ANGELES, CAL.

Sanitary Steel Couch
And Art Ticking Hinge Mattress

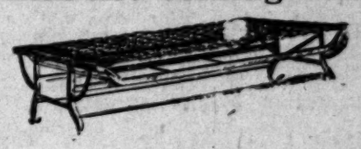

Complete $12 Outfit for
$6.90

The biggest bargain this or any other store ever offered in this line. Extra special this week.

Solid Oak 6-Foot Dining Table and Six Solid Oak Chairs Worth Regularly $15
Table is well finished and substantial and chairs have cane seats, high back and brace arms. This is a bargain you can't beat. Don't miss it.
Extra Special THIS WEEK $10

$25 Reliable Gas Range, With Four Burners, 16 inch Oven and Broiler
One of the best makes on the market, and one of the most popular family styles. This is the best gas stove offer yet.
Extra Special THIS WEEK $15.75

Buy the Go-Cart Here
The money you save will buy the baby a new dress. We sell at bed-rock prices, and carry the most popular line on the market. We can give you a good, plain, substantial cart for as little as $1.75. Others ranging up to $5.

YOU'LL FIND THE BIGGEST BARGAINS HERE.
10 PER CENT. DOWN AND 10 PER CENT. A MONTH.
BUYS ANYTHING IN OUR BIG STORE.
THE GEM WILL INSURE YOUR LIFE FREE
For the amount of your unpaid bill. If you should die, we receipt your bill in full. That's more than any other firm in Los Angeles will do for you!

Rings
The entire stock to be reduced before the store is remodeled.
$5 and $6 Rings $3
Elegant pure gold rings, handsomely mounted, with a choice of popular stones. Regular values $5 and $6.
$4 and $5 Rings $2
Choice of a large variety of solid gold rings, with a nice assortment of pretty settings.
$6.50 BROOCHES NOW $4

Conrad
205 S. Spring

$10 GIVEN AWAY $10 TO SCHOOL CHILDREN
Who will draw cows for us, we will give away prizes each week amounting to $10. The one drawing the best cow will receive $5 in gold, and to the 5 next best we will give $1 each. No matter how old you are, just so you attend some school, either public or private. The word "St. Charles" must be neatly printed above the drawing. Your name and address, and the school you attend, must be written on another sheet of paper. In order to have your drawing complete, it must be accompanied with either a gold or silver cow, cut from the label of a can of St. Charles or Silver Cow cream (for sale by all grocers) and must be received at this office not later than Friday night of each week. See Sunday's Times for names of successful artists. Send all drawings and questions to
COW MAN
STITH & SHURTLEFF CO.
100 Market Street, Los Angeles, Cal.
—Representing—
ST. CHARLES CONDENSING CO.
St. Charles, Illinois.
NOTE—The COW MAN has received many letters advising him that there are a few grocers who do not handle St. Charles cream. If your grocer does not have it in stock, drop me a card, giving me your grocer's name and address, and I will mail you a label free of charge.

Ladies' Pocketbooks and Purses
Take advantage of our removal sale now, and purchase a good pocketbook while you can make a saving of one-half. September 1st we move to 453 S. Broadway.
Whedon & Spreng Co.
Society Stationers, 203 S. Spring st.

Our position with our customers is, that we are anxious to please them by rendering perfect service, as any merchant is to satisfy his customers.

90 CENT GAS
FREE CONNECTIONS NO DEPOSITS
LIGHT HEAT POWER
PROMPT EXCHANGES
GAS COMPANY
Hill near Seventh

"The Call"
OF SAN FRANCISCO.
The "Call" prints more news than any other paper published in San Francisco. The "Call" is the only San Francisco paper that is delivered to all parts of Los Angeles by carrier. Orders for Subscriptions and Advertisements left at our office will receive prompt attention. Give it a trial.
LOS ANGELES OFFICE, 209 W. 4TH ST.
Phones—Home 1391; Sunset Main 3731.

RAMONA PORTABLE COTTAGES

10 Styles and sizes. 1 to 5 rooms with porch, pantry, closets, bath-room, built-in beds, tables and furniture to order. $170 to $900. No nailing or sawing. Screwdriver, wrench and hammer the only tools used.
Stores, Offices and Bungalows. Not cheap looking "canvas," "pressed paper," "rough-board California houses;" But built of kiln-dried redwood. A-1 finish, stylish, substantial, homelike.
307 TAJO Building, Los Angeles, Calif.

Best Teeth $8.00

FIT GUARANTEED. TEETH EXTRACTED WITHOUT PAIN
Dr. W. E. Hutchason
326½ South Broadway

THE BULLETIN
Of San Francisco
The Bulletin guarantees the largest city circulation in San Francisco. Advertising contracts made on this basis.
The Bulletin gained 27,182 inches of local display in 1904 over 1903. More than double the amount gained by any other San Francisco daily.
Los Angeles Office
116 S. BROADWAY.
HOME 3333. SUNSET, MAIN 333

Skin Diseases are cured by
Hydrozone and Glycozone
Endorsed by the Medical Profession.
By destroying germs, they assist nature to accomplish a cure. Send thirty-five cents to pay expressage on Free Trial Bottles.
Sold by Leading Druggists.
Not genuine unless label bears my signature:
Prof. Charles Bouchard
611 Prince Street, N. Y.
Write for free information about HYDROZONE and GLYCOZONE.

TENTS AND AWNINGS

Let us give you an estimate for a tent or awning — headquarters.
Swanfeldt Tent and Awning Co.
220 So. Main Street

"Catch the Thought"
A. J. Hamilton & Son, 311 S. Broadway

CANCER CURED

By the Mrs. S. J. Bridge remedy. Mrs. Bridge's office hours 9 to 4 daily with
J. C. Aldrich, M. D.
The Chester, 404 S. Spring St. cor. 5th. Home 3031 Main 402.

THE TIMES-MIRROR COMPANY.

H. G. OTIS...President and General Manager.
HARRY CHANDLER.....Vice-President and Assistant General Manager.
MARIAN OTIS-CHANDLER....Secretary. ALBERT McFARLAND....Treasurer.
PUBLISHERS OF

Los Angeles Daily Times

Daily, Weekly, Sunday and Weekly Magazine | Vol. 48, No. 74. EVERY MORNING IN THE YEAR | Founded Dec. 4, 1881. Twenty-fourth Year

NEWS SERVICE:—Full reports of the Associated Press, covering the globe; from 5500 to 15,000 words transmitted daily over more than 20,000 miles of leased wire.
TERMS:—Daily and Sunday, including Magazine Section, 75 cents a month, or $9.00 a year; Daily, without Sunday, $7.50 a year; Sunday, $2.50; Magazine only, $2.50; Weekly, $1.50.
TELEPHONES:—Counting-room, Subscription Department, Editorial Rooms, City Editor and Local News Room, Sunset Press 1; Home, 348 for THE TIMES.
AGENTS:—Eastern Agents, Williams & Lawrence, Nos. 21-27 Post Building, New York; 1224 Marquette Building, Chicago; Washington Bureau, 45 Post Building. Telephone 2217 Main, where the latest copies of The Times may be consulted; San Francisco office, room 14, Chronicle Building. Telephone Red 3781.
SWORN CIRCULATION:—Daily net average for 1896, 18,003; for 1897, 19,258; for 1898, 20,171; for 1899, 25,731; for 1900, 26,738; for 1901, 28,448; for 1902, 30,0310; for 1903, 36,346; for 1904, 37,702 copies. Sunday circulation, 35,1548 copies. Sworn daily average for every day of the first three months of 1905, 42,187 copies; Sunday average for same period, 61,936 copies.

Yesterday's Regular Edition ..... 39,750

THE TIMES has a larger regular bona-fide circulation than any local rival. It circulates widely among the intelligent, industrious, substantial, forehanded classes. The greatest volume of business advertising, the finest display, the best classifications, the largest results to advertisers.

Offices: Times Building, First and Broadway

Entered at the Los Angeles Postoffice for transmission as mail matter of the second class.

# PART II: EDITORIAL, LOCAL AND BUSINESS SECTION

## Pen Points

No politician ever watched the sea without envying the pull the moon has.

If the result at Portsmouth is an impasse, what will be the result at Gunshu Pass?

The question as to whether or not the moon has a satellite is soon to be settled. Hold your breath.

If a treaty is signed, won't it be treating Portsmouth sort of mean to call it the treaty of Washington?

Article V of the "terms" has been laid on the table. It relates to Sakhalin. The envoys are tackling the easy things first.

The returns from Norway indicate that when the Storthing cut the connection that time, it had its ear to the ground.

The Norwegians may call it a plebiscite if they want to, but the Swedes will not get over being sore any the sooner on that account.

Although the newspaper correspondents continue to keep a close watch on it, no pirates have yet been discerned on the Salton Sea.

It being the principal function of the State of Ohio to furnish the United States with Presidents is only another reason why it will pay to keep an eye on Mr. Taft.

The envoys are just now drifting along with the stream where the waters have a gentle current. But, pretty soon they'll strike the rapids, and it'll take some fierce steering to keep off the rocks.

If an accord is reached at Portsmouth, China will come out of it as much to the good as any of the others. She'll get Manchuria back. But she'd better have Gen. Ma go down there and lay plans to hold it afterward.

Whatever fault may have been found with the manner of the Norwegians' backing off can now be overlooked, since they have supplemented the act by plebiscitary proceedings in which the ballot box played a leading and distinguished part.

Doubtless also that handful of kickers who formed the hopeless minority in Norway's recent balloting, will now form themselves into a political party and call themselves Democrats. The showing they made eminently entitles them to the name.

Our eyes are glued on the Orient while South America is being cobwebbed with railroads, and is growing like grass when it rains in the springtime. There's business enough down there to keep us busy if we'd only look after it. What's the matter?

Just about the time we had begun to learn the names the Russians gave to the stations on the Chinese Eastern Railroad south of Harbin, the chances now are that China will get hold of the road and put in a lot of new names that will prove even worse than the old ones.

Perhaps Secretary Taft would do well not to accept that invitation to visit China, at this time. The Chinese have boycotted American goods, and Mr. Taft ought to decline to visit any nation that turns its back on our soap, sewing machines and other articles of export.

Men of science frown upon the custom of teaching children fairy tales, contending that facts alone are useful. Consequently these scientists spend their lives in the effort to discover whether there is snow on the moon. And what's the difference whether there is, or not?

It must make a Chinaman laugh when he considers the prospect of a $200,000,000 railroad falling into his lap, like a ripe cocoanut from the tree, as a result of the scrimmage between Russia and Japan. Things seem to be coming the yellow man's way pretty fast, these days.

Any one who has ever attended a picnic of the Iowa Society in Southern California might easily have known that the population of the Hawkeye State would show a decrease without waiting for this recent census to prove it. It's here where you'll find Iowans now, and not in Iowa.

Norway says she'll take a King if somebody will give her one, but she'll be danged if she's going to wait much longer. The fact is, she has waited longer now than there is any necessity of having done. Take the bloomin' old throne down to the Skager Rock, we say, and throw it in with a big stone tied to its legs.

Now you can see how Venezuela has been gutted and robbed by those foreign highwaymen under cover of British, French, German and Italian guns. Here is an honest, cold-blooded Vermont lawyer who, as referee, cuts down $8,000,000 of foreign claims against Venezuela to $600,000. The difference—and see how vast it is—represents what the vultures were trying to steal from Venezuela. No wonder old Gen. Castro reared up on his hind legs and defied the whole marauding combination. Hooray for Venezuela!

### THE TIMES DELIVERED AT THE RESORTS.

Patrons of The Times visiting beach resorts during the coming season may leave order for their paper with any of the agents named below, or at The Times Business Office, Los Angeles. A regular carrier service is maintained at the following points:

Catalina—Catalina Novelty Co., opposite wharf.
Redondo—W. J. Hess, White Front.
Santa Monica—Arthur E. Jackson, 225 3d street, Sunset 'Phone 95.
Hermosa—D. A. Morse, storekeeper.
Huntington—Edward Royle, 103 Main street.
Long Beach—L. A. Schinnerer, 9 Pine avenue, Telephone 95.
Manhattan—J. H. Widener, bathhouse and stand on pier.
Ocean Park—J. W. Woodward, 164 Pier avenue, Enos News Stand.
Terminal Island—Merrit & Real, grocery store.

## BUSINESS.

**Under demand from shorts and speculators, September wheat advanced at Chicago, and closed steady at 81½c. Desire to take profits affected the New York stock market to some extent. Improvement of the interior demand for currency is the only question that seems to weigh at all on the market.**

### TREATY VERSUS BOYCOTT.

It is, of course, entirely proper for the government of the United States to invoke the treaty with China, signed at Tien-tsin in 1858, which provides that at each of the Chinese ports open to commerce "citizens of the United States shall be permitted to import from abroad and sell, purchase and export all merchandise of which importation and exportation is not prohibited by the laws of the empire." If the government of China or its citizens have been guilty of violating the provisions of this treaty, the United States is justified in fixing the responsibility and in demanding redress.

But it has not yet been made apparent that the government of China is responsible for the boycott which some of the merchants of China have instituted against American manufactured goods. Nor has it been shown that citizens of the United States have been refused permission to buy and sell, to import and export merchandise in Chinese ports. Violation of the treaty will certainly have to be established before we can logically hold the Chinese government to any accountability for losses which Americans may have sustained, or may hereafter sustain by reason of the Chinese boycott.

Furthermore, suppose the fact were established that Americans had suffered loss from that cause? How could the amount of loss be determined? The value of our trade with China is not a fixed quantity. It fluctuates from year to year, according to Chinese demands and the competition which we are obliged to meet in the Chinese markets. Very likely the Chinese government could and would punish any of its subjects who might be found guilty of entering into a conspiracy against the United States by conjointly refusing to purchase our products. But it is hardly conceivable that the Chinese government could or would attempt to compel its subjects to purchase American goods against their will. After the horse had been duly led to the trough, how could our old friend Tsi An compel him to drink? She might cut his head off, it is true; but that would hardly compel him to imbibe.

In a recent article, the Chinese Free Press, of San Francisco, suggests "one plain remedy" for the abuses complained of in the matter of Chinese immigration. "Let the United States government," observes this heathen publication, "simply honor its own paper. Let it recognize the validity of the documents issued by its own agents at the Chinese ports of embarkation. If its own agents are not to be trusted, there is a summary way to supply their places by men with intelligence to properly construe the law and honesty to execute it. A proper certificate, issued by a proper man as consul at each Chinese port, should be prima facie evidence of the right of entrance to this country, and its repudiation should be regarded as dishonorable by all the nations."

This is fairly spoken—for a pagan. As a matter of fact, it contains the substance of all that the Chinese are asking from the United States. It is not a demand for increased Chinese immigration to this country. It is not a demand for anything other than fair play, and we ought not to object to that.

It should not be difficult to find a way to prevent the issuance of fraudulent immigration certificates. The Chinese government would no doubt coöperate in this matter by chopping off the heads of such of its own subjects as might be found guilty of forging these necessary documents, and the government of the United States could certainly find a way to punish any of its officials who might be detected in fraudulent practices in this connection.

### NORWAY'S VOTE.

The most remarkable feature of the popular vote in Norway on the question of separation from Sweden is its unanimity. Out of a total of 321,358 votes cast, only 161 were cast against dissolution of the union. This is about one vote for every two thousand of the aggregate vote. Such a degree of unanimity is rarely seen in a popular vote on any question in any country. It indicates unmistakably that the people are thoroughly united on the issue of separation, and that they will be satisfied with nothing less.

In the face of so unanimous a popular demand, it is evident that the political union between Sweden and Norway must stand dissolved unless it can be enforced by military power. It is not in the least likely that Sweden, of her own volition, would attempt to force upon Norway a continuance of a union which has been shown to be so distasteful to the Norwegians. But there have been some indications that the Emperor of Germany would like to have a controlling voice in the matter. Vague reports have been circulated, since the meeting of the Emperor with King Oscar, a few weeks ago, that Sweden would mobilize an army and attack Norway, with the intention of preventing the consummation of the act of separation.

These reports were apparently without any very substantial foundation. It would be folly for the people or the rulers of Sweden to attempt to hold Norway in the bonds of a union which has evidently become distasteful to the entire population of the latter State. Nor is it to be supposed that the European powers would permit the Kaiser to intervene in the dispute to reap advantages for Germany, in the way of territory or other concessions, were he inclined so to do, which is not as yet apparent.

### JAPAN BUYING COTTON.

Reports from Kobe, Japan, tell us that the docks there are crowded with ships loaded with raw cotton, and that the warehouses are overflowing with it. A fire consumed 20,000 bales, but the hole it made could scarcely be noticed and was filled up next day with other bales from the vessels waiting to discharge.

How pregnant with meaning this news is. It is followed by a further statement that a great deal of machinery for cotton factories is going into Japan. If we were to go along the docks in Liverpool or London we would learn how true this statement is. Engines and machinery of all kinds for working cotton into cloth are seen there awaiting a ship to carry them to Japan. Those in charge of the warehouses say there is much less of the products of English factories going to that destination, but that there is a great increase in the machinery being shipped.

The population of the Far Orient, from the Island of Sakhalin to the Straits Settlements, is estimated at 800,000,000. If we could sell them goods to the value of one dollar each in a year, it would amount to more business than the combined exports and imports of our country is today. This business would mean a great deal to the Pacific Coast, and Los Angeles would get a share of it. We are nearer the cotton fields of the South than any other Coast city, and we are practically as near Japan. The clothing of the Orient is nearly all cotton. Could we help the trade now existing and enlarge it in a normal way, cotton factories between Los Angeles and San Pedro would be in all ways feasible.

But not only we cannot increase our trade in cotton fabrics with the Orient; we cannot hold what we now have. Japan will take the bulk of that trade from the world. There are 40,000,000 of these energetic, industrious and imitative little brown fellows, who are as nimble with their fingers as they are untiring of nerve. The great war has created in them a knowledge of what they can do. They will do it.

The effect of this cotton industry in Japan will be felt all over the world. In England there are a million persons dependent on the cotton industry. All the nations of Western Europe are interested more or less in it. The only large producer of raw cotton in the world is the United States, and the area of cotton lands here is about all taken up. The increase of the crop is probably impossible on a large scale. Already England feels the competition of Germany, France, Italy and Belgium in the American market for raw cotton and in all markets where cotton fabrics are sold. The competition of these nations of Europe is something which can be met, for conditions are measurably the same in them all. The competition of the Japs no white race can meet. Against an eight to ten-hour day, at wages ranging from twenty or thirty cents a day for the cheapest labor in Europe, up to $3 or even $5 a day for the dearest labor in America, there will arise Japanese competition of twelve to fourteen-hour days at wages running from ten to twenty-five cents a day.

The English business man looks upon it all complacently and says it is the same to him whether he sells Japan cotton fabrics or cotton-spinning machinery. Is it? There are ten men required to make the cotton fabrics for the one man engaged in making the machinery necessary to do the work in Japan. The cotton fabrics wear out in a year. The machine runs ten to twenty years. Furthermore, every machine set up in Japan becomes an object of intense interest and close study. That keen race of industrial plagiarists are buying these machines this year; they will be working them next.

There is not an ounce of genius in the entire Japanese race. There is a world of patient talent. They never originate an idea; they steal all the ideas the world can create. They are imitators, pure and simple.

Japan has opened the eyes of the Occident by her prowess in war. She will now open our eyes to her ability to compete with us in business. The same indomitable energy displayed in fighting in Manchuria, the same cunning, the same daring, will be met by all the world in the struggle for industrial supremacy.

England is in the main responsible for the new Japan of today. She has in this new-born nation an ally in war. She will not find her one in business. Japan will make it as hot for England in the commercial world as she has made it for Russia in the struggle behind the guns and before the trenches.

### ETYMOLOGY OF GRAFT.

**Minnesota Student Explores Authorities With Some Surprising Results.**

[Fergus Falls Journal:] The recent appearance in an obscure and irresponsible paper, as well as in certain official publications of the City Council, of the word "graft" has elicited from a number of our readers an inquiry as to what the word meant, as it is not found in dictionaries even of the most recent pattern. For the benefit of our readers residing on the Flats and the Tordenskjold prairies—who do not enjoy metropolitan advantages—we have made an exhaustive examination of the authorities and will give all our readers the benefit of our research.

In "Hostetter's Family Almanac" we find:

Graft, n. (See grafter, Deriv. either from grab, to take, to seize, or from graft, to make grow upon or insert in.)

(1.) The benefiting of a public official or his friends at the public expense, through an official act.

(2.) The using of one's official position to gain advantages denied to others.

(3.) To so act or do that an official's fellow citizens are injured while he and his friends profit.

(4.) To so direct public matters as to benefit oneself or friends and injure others.

(5.) To take for oneself or to give one's friends special privileges.

(6.) To take that which belongs to the public for private use.

(7.) To grant oneself or friends immunity from that which others are compelled to do.

(8.) To do a thing; pretending that it is for public benefit when it is only private.

Illustration. To so run a sewer that ar. Alderman may get the benefit of it while his neighbors pay for it. To sell to the city through a dummy when the law forbids an official to do it directly. To so place street lights that an Alderman can enjoy it and the public cannot, etc.

His graft was bold,
And yet within the pale of law.
—[Ben Jonson.

He was as subtle a grafter as ever
graced a council's board.
Or fixed his street at ward's expense.
—[Shakespeare.

Black was a past master in the art of grafting. He was a thorough parliamentarian. He always had his matters well in hand. His reports were always carefully prepared and every move was consummated with a clock-like precision. Although possessing a sensitive nature, he was bold, almost brazen, in the carrying out of the jobs in which the combination, whose servile tool he was, was interested. The Lord Mayor, whose vast and varied interests frequently encroached upon public rights, relied upon him implicitly, and he never failed him. His associates on the board, with one or two exceptions, were honest, but they were obtuse or weaklings and offered no resistance. The organic law governing the city was ignored, forgotten, and his grafting went on unhampered and unchecked.—[McDougal's, The London Council.

Dr. Schopenkoffer in his "Growth of Language," says:

"In these days when our vocabulary is being enriched by many new words, whose origin and derivation cannot be traced to a certainty, there is a constant tendency to substitute, so that the exact meaning is liable to be confused and lost. We should strive to guard against this and by proper use fix their exact meaning. The words "graft" and "boodle" are cases in point. Their meaning is entirely different. Boodle is the price paid for an official act or vote the taking or giving of which is a crime. Graft is the profit of an official act which, although within the law, is morally wrong and not to be tolerated in well ordered communities."

Minnehaha, filled with laughter,
Turning said, "You are a grafter;
Take another, it's no matter
Till the public catches on."
Then the bolder, Hiawatha
Grafts the graft that grafters long for
Till the maiden called for quarter,
Yelled, and hiked for Running Water.
—[Longfellow.

Space will not permit our going into this matter at greater length, but this will be sufficient to enlighten our Inquirers and furnish the commission a guide in its investigations.

### A Voice from the North.

The marvelous and unprecedented growth of Southern California during the past two decades is almost incredible to those who are not familiar with the conditions there. Years ago there were not wanting croakers, knockers and doubters, just as there are here, who lost no opportunity to decry the wonderful expansion of that section of the State, declaring that the boom would not last, that a reaction was bound to occur, that the natural resources did not warrant the extensive investments of energy and capital which, however, continued to develop and improve the country and the numerous towns and cities that sprung up on all sides.

Despite the evil predictions of the weak-kneed contingent, the inpouring flood of newcomers and capital showed no sign of slackening, and it is difficult to prophesy where the influx will carry the grand empire which is enriched by its volume and momentum.

Without doubt the most important factor in the upbuilding of the southern end of the State is the Los Angeles Chamber of Commerce. This organization has 1900 active members whose unceasing efforts to present the manifold advantages and attractions of the territory it stands for, are apparent on every hand.—[Oroville Mercury.

## PEOPLE OF THE COAST.

George L. Tonkin has been chosen chief of the San José fire department to succeed the late George E. Hines.

Dr. R. A. Goodman, a former Portland boy, has been appointed chief surgeon of the National Railroad Company of Mexico.

F. W. Train has purchased the interests of his partner, U. G. Knight, in the Oxnard Courier and will hereafter conduct that journal as sole proprietor.

A. A. Williamson, who built many of the substantial buildings in Portland, is visiting that city after an absence of thirty years. Mr. Williamson is now a resident of Oakland.

Capt. Milton R. Moore has received his commission as register of the consolidated land office at Phoenix. He will assume his duties when the office opens October 1.

M. J. Ely of Oxnard has invented an apparatus for the delivery of beets to the dumps of sugar mills which is said to be a revelation to those engaged in the sugar-beet business.

Juan Mongarro, a cowboy, picked up a gold nugget in an arroyo near Cananea last week which he sold in town the following day for $200. The nugget is about the shape and size of an egg, and is very smooth.

Miss Mary Ellen Hartwell of Portland recently met in that city her brother, Lawrence Hartwell, a successful Coeur d'Alene miner, after a separation of forty-two years. The brother and sister had saw each other in Ireland, coming to this country at different times.

After surviving her husband, Juan, for several years, Josefa, a very aged squaw, died at San Juan, San Benito county, recently. Her exact age was unknown, but the records of the old mission show that she was united in wedlock to Juan by a Franciscan padre in 1805.

Ray E. Norton, a Portland newspaper man, some time ago became interested in Alaska mining ventures which proved so remunerative that he abandoned repertorial work. He has recently secured a controlling interest in the Golconda properties in the Sumpter district, Oregon.

Ernest Niehoff, an inventor of torpedoes and devices for raising sunken ships, from which he has already accumulated a handsome fortune, told a reporter the other day that if his method had been in use in the French submarine Farfadet, the disaster could not have occurred. A few years ago Niehoff was a baker in Tacoma, Wash., using his spare time to satisfy his craving for invention.

News of the death of Joseph Solari, which took place at his residence near Santa Barbara recently, appears to have awakened feelings of sorrow in many old-time men about town in New York. "They remember," says a writer in a New York newspaper, "Solari's at Eleventh street and University place with regret, because it has gone the way of other famous old-time restaurants. Solari's, with its exquisite cuisine, its discreet waiters, its carved white and gold woodwork and its red upholstery, with a duck, a bottle of Chateau Yquem or Amontillado, was an oasis in a weary desert of indifferent places to eat."

### BEN BUTLER'S CAMPAIGN.

**The Cleaning up the Union General Gave New Orleans Was Never Equaled.**

[American Medicine:] In 1862 Gen. Benjamin F. Butler gave New Orleans such a cleaning up as the city never had before nor since. Like the Cuban insurgents, the people of New Orleans relied upon "Generals Junio, Julio and Agosto" to put their foes to rout, and it was in preparation for these adversaries that Butler removed fabulous amounts of filth. Of his claims to admiration, there were few which Butler himself admired more than his sanitary operations in New Orleans. So late as 1883 he published in the North American Review an account of how he saved his troops and the city of New Orleans from yellow fever in 1862. It is not certain that he ever saw a case of yellow fever, but he professed to have been a profound student of the disease. The parasitic theory of infectious diseases confirmed to a nicety his views of the origin and transmission of yellow fever, and in 1888 he considered it his duty to publish his matured convictions. The medical science of 1888 supplied him with two facts. He was in possession of these facts long before, but in 1888 he considered them established in medical science. Of these fundamental facts, the first was that the cause of malarial fever is always generated in the presence, and never in the absence, of decaying vegetable matter. The other is, that typhoid fever is always generated in the presence, and never in the absence, of putrefying animal matter. Yellow fever, he says, never appears where only vegetable decay or only animal decay is present, but requires, as a sine qua non, both sorts of decaying refuse. In an atmosphere charged with both malarial and typhoid germs, and not elsewhere, he says, the yellow-fever germ will grow. By proceeding on this theory Gen. Butler believed it possible to prevent yellow fever everywhere. Among his very numerous observations but one seemed not to fulfill the conditions of his theory, and this one at last gave up its secret. Yellow fever appeared in a wild and sparsely-settled district, where vegetable decay abounded, but animal refuse could not be discovered. The mystery was finally solved when the general learned that a number of cattle had died in this district and their bodies had been deposited in a shallow pond. This pond was the focus of infection. Gen. Butler's apparent conquest over yellow fever in 1862 profoundly impressed the public of that day, and his credit among medical men was but little diminished at the end of the century. With the proof that yellow fever requires an intermediate host, and that this host is the stegomyia mosquito, all credit for the exemption of New Orleans from yellow fever during Butler's occupation was lost to the sanitary astuteness of the general, and transferred, as Chaille says, to the blockade.

### Trust Promoter in Jail.

That edifying spectacle on which most of the country longs to feast its eyes—a trust magnate behind prison bars—may actually be witnessed today. In the County Jail at Lacrosse, Kan., there languishes a man who is certainly the first culprit imprisoned under the Kansas anti-trust law, and is believed to be the first who ever served a prison sentence for violating any anti-trust law. He was the secretary of the Kansas Grain Dealers' Association, and was arrested in 1902 on the charge of having formed a pool among the millers at Bison. His case was carried all the way to the United States Supreme Court, but unsuccessfully, and the Governor sternly refused a pardon. Now the farmers of the county, which has 6134 inhabitants, all told, are arranging excursions to Lacrosse so that they may gaze upon their one-time oppressor in durance. One could wish, of course, that the first victim of the people's righteous wrath might have had a more conspicuous career as an oppressor. We doubt, in fact, if the name of E. J. Smiley has anywhere been a household word. But even the smallest bun is better than no bread, and the taunt that no trust promoter is ever deprived of liberty has in Kansas lost its sting of truth.—[New York Post.

### MAN WITHOUT A PRICE.

**An Incident Illustrating the Character of the Late Daniel S. Lamont.**

[Boston Transcript:] The Wall Street Journal says that in the life of Wall street Daniel S. Lamont had one quality—a quality the more valuable because it is very rare—he never lied and never deceived by indirection. There are volumes in this brief statement. One could ponder on it to advantage for half a day and make comparisons, invidious, odious and otherwise. But Mr. Lamont had another quality, which has been touched upon in the numerous and favorable press notices of his life and career and which undoubtedly had much to do with his success.

He apparently had no price. This quality is illustrated by an incident in his relations to James J. Hill, as told by a friend to whom Mr. Lamont himself related it. After Col. Lamont retired from the Cabinet in 1897, and before he began to devote himself to the building up of the Northern Pacific Railroad, he was induced by President Hill, D. O. Mills and others to invest heavily in Northern Pacific stock, and those men helped him to finance his purchases. That stock was then selling below $35 a share.

During the fight for control of the Northern Pacific in May, 1901, when the stock was pushed up to $1000 a share, those who were trying to wrest the property from Mr. Hill and his associates believed that with the stock they possessed and what Col. Lamont owned they could get into control. Col. Lamont's shares then had a market value of about $1,200,000. The above-mentioned parties went to Col. Lamont and offered him a bonus of $6,000,000 for his stock. It was a straightforward business proposition.

Few comparatively poor men have a bauble of $7,200,000 dangled before their eyes. Its acceptance meant riches beyond the dreams of avarice to this man, and the ability to retire, if he so desired, and enjoy years of whatever the world could give. But it also meant betrayal of the interest of friends and associates. The offer was positively declined. Col. Lamont subsequently turned his stock into the Northern Securities holding company at $115 a share. Comment upon this incident is almost superfluous.

Col. Lamont is now dead, possibly worked to death. His heirs may or may not have $7,200,000, but they have a heritage in the name of a man who never lied, never deceived by indirection, and would not betray a business associate for many millions. Is it not true that "a man's life doth not consist in the abundance of things which he possesseth?" Is it not also true that "a good name is better to be chosen than great riches?"

### A GREAT UNDERTAKING.

**Engineering Journal Congratulates Los Angeles on the Owens River Project.**

[Engineering News:] A notable water-works project for the better supply of Los Angeles is outlined in a note elsewhere in this issue. Never before, so far as we know, has an American city proposed to go so far afield (240 miles) for water, and with the exception of the pipe line for the supply of the Coolgardie goldfields of Western Australia we do not know of so long a water supply conduit anywhere in the world. The Coolgardie pipe line is only thirty inches in diameter, but it is about 330 miles in length. (Eng News, February 10, October 13, and December 29, 1898.) Instead of being a gravity line water is pumped through it to an elevation of 1312 feet. This lift is distributed between nine pumping stations, and the nominal daily capacity of the conduit and pumps is 5,000,000 Imp. or 6,000,000 U. S. gallons.

The causes for going so far for water in Western Australia and in California are in some respects similar but differ materially in that at Los Angeles there is a highly developed and prosperous community, instead of a series of gold mining camps. For years Los Angeles has obtained close at hand water enough to supply its most pressing needs, at least, but its future and that of both town and country around it depend upon a large increase in the water supply. The near-by sources are not sufficient for the prospective wants of the city and its suburbs and are more than needed for irrigation. If the future of the city will warrant so large an outlay, and that future certainly looks bright, then Los Angeles is to be congratulated on having at last solved a water problem which has been more perplexing and serious than outsiders have suspected and than most of its citizens, even, yet fully realize. A further cause for congratulation of which we gladly avail ourselves is that when the city took back the water works from a private company, a few years ago, it had the good sense to retain the services of the superintendent who had ably served one of those companies for many years.

### The Same Principle.

The boycott on all things American by merchants of the celestial kingdom is but a broader application of the uncompromising stand taken by their brethren in the United States, "No tickee, no shirtee."—[New York Sun.

### The Canal Will be.

The construction of the canal will cost time, lives and an immense amount of money; but it will be built all right; no doubt about that. What Americans set out to do they do.—[Nashville American.

### SAFELY HOME.

True as the needle that points
For the craft on the troubled
Or the bird that flies to its
young
In the nest in the shelter
True as the star of the
guides
The mariner thro' the foam,
The love in your heart keeps
me—
Guiding me safely home.

Let fog bells toll and breakers
And dim burn the harbor
Along the pathless, desolate
In the depths of the darkest
Let storms assail, let winds
wild,
And seas vent their angry
The love in your heart keeps
me
Guiding me safely home.

True as an eagle that wings
To the crag on the mountain
True as the constancy that
In a loving mother's breast,
True as the river that flows
And faithfully meets the
The love in your heart keeps
me
Guiding me safely home.
—[Milwaukee

### JULY CIRCULATION OF THE TIMES.

The following are the sworn statements of the circulation of The Times for July, 1905:

STATE OF CALIFORNIA, COUNTY OF LOS ANGELES, ss.:
Harry Chandler, Assistant General Manager of the Los Angeles Times, being duly sworn, declares upon his oath that the following is a correct office record of the number of copies of the regular issue of said newspaper printed for each day in the month of July, 1905:

| | | | |
|---|---|---|---|
| 1 | 38,750 | 17 | |
| 2 | 39,000 | 18 | |
| 3 | 38,300 | 19 | |
| 4 | 39,400 | 20 | |
| 5 | 38,740 | 21 | |
| 6 | 38,720 | 22 | |
| 7 | 38,610 | 23 | |
| 8 | 39,430 | 24 | |
| 9 | 39,500 | 25 | |
| 10 | 38,780 | 26 | |
| 11 | 38,580 | 27 | |
| 12 | 38,500 | 28 | |
| 13 | 38,600 | 29 | |
| 14 | 38,650 | 30 | |
| 15 | 39,730 | 31 | |
| 16 | 38,500 | | |

The average circulation for each day of July, 1905, was.....
The average circulation for each day of July, 1904, was.....

Showing an average daily increase over the corresponding month of last year of.....

HARRY CHANDLER,
Assistant General Manager.

Subscribed and sworn to before me this 2d day of August, 1905.
[Seal] T. L. Duque,
Notary Public in and for the County of Los Angeles, State of California.

A. L. Dennis, being duly sworn, says that he is and has been for more than one year last past the Circulation Manager and Superintendent of Circulation of the Los Angeles Times; that the above and foregoing statement of the number of copies of the regular issue of said newspaper printed each day during the month of July, 1905, is correct, and shows the actual number of copies printed for each day of the month.

A. L. Dennis,
Superintendent of Circulation.

Subscribed and sworn to before me this 2d day of August, 1905.
[Seal] T. L. Duque,
Notary Public in and for the County of Los Angeles, State of California.

S. K. Dobbins, being duly sworn, says that he is and has been for more than one year last past the foreman of the pressroom of the Los Angeles Times; that the above is a true and correct statement of the number of copies of the regular issue of said newspaper printed each day during the month of July, 1905.

S. K. Dobbins,
Foreman of the Pressroom.

Subscribed and sworn to before me this 2d day of August, 1905.
[Seal] T. L. Duque,
Notary Public in and for the County of Los Angeles, State of California.

[PUBLISHER'S NOTE—The above statements are shown as practically correct as to the number of the papers being delivered from carriers, routes, country agents, newsstands, Railway news companies permitted to return unsold papers being the exception to the rule.

The Times guarantees the above average circulation from month, year in and year out, as more than the bona-fide circulation of any two Los Angeles daily newspapers combined.]

Necklets of Gold...

The gold chain-necklet is the thing "for all time." Those who wears it now may be induced to use it to suspend a coin.

Fashion has approved the wearing of dainty pendant lets. These chains range from $10.00 to $14.00.

Gold chains of 14k—many others with pearls—may be from $5.00 to $25.00.

Montgomery Bros.
JEWELERS
Spring and 3rd Sts.
"SIGN OF THE BIG CLOCK"

For Comfort

fitting eyeglasses and spectacles, the most correct and leading optical goods house of Southern California.

$2.00 YEARLY RENTAL

Secures You a Box in Our Modern Safe Deposit Vaults

PROTECTS YOUR VALUABLES FROM FIRE, THEFT and MEDDLERS. YOU ARE INVITED TO INSPECT OUR CONVENIENT VAULT S.S.

Los Angeles Trust Company

PAID-UP CAPITAL $1,000,000
TOTAL ASSETS $2,800,000

OUR OWN BUILDING

Second and Spring Sts.

Wetherby-Kayser Shoe Company
NUMBER 215 SOUTH BROADWAY.

Misses' Christy Ties—seasonable, dressy and comfortable—in patent leather "gnu" calf and tan Russia calf. Children's, misses' and extra misses' sizes. As much care as exercised in the selection of our children's shoes as is devoted to choosing the footwear for the grown-ups.

Mail Orders

### SAFELY HOME.

True as the needle that points to ...
For the craft on the trackless ...
Or the bird that flies to its ... young
In the nest in the shelt'ring ...
True as the star of the north ... guides
The mariner thro' the foam,
The love in your heart keeps ... me—
Guiding me safely home.

Let fog bells toll and breakers ...
And dim burn the harbor light ...
Along the pathless, desolate ...
In the depths of the darkest ...
Let storms assail, let winds ... wild,
And seas vent their angry ...
The love in your heart keeps ... me
Guiding me safely home.

True as an eagle that wings its ...
To the crag on the mountain ...
True as the constancy that ...
In a loving mother's breast;
True as the river that finds its ...
And faithfully meets the ...
The love in your heart keeps ... me
Guiding me safely home.
—(Milwaukee ...

### JULY CIRCULATION OF THE ...

The following are the sworn ... ments of the circulation of The ... for July, 1905:

STATE OF CALIFORNIA, COUNTY OF ... ANGELES, ss.:

Harry Chandler, Assistant General ... of the Los Angeles Times, being ... duly ... declares upon his oath that the following ... correct office record of the circulation ... newspaper for each day in the month of ... 1905:

| JULY. | | | |
|---|---|---|---|
| 1 | 38,750 | 17 | |
| 2 | 39,000 | 18 | |
| 3 | 38,360 | 19 | |
| 4 | 39,460 | 20 | |
| 5 | 38,740 | 21 | |
| 6 | 38,520 | 22 | |
| 7 | 38,410 | 23 | |
| 8 | 39,430 | 24 | |
| 9 | 38,660 | 25 | |
| 10 | 38,730 | 26 | |
| 11 | 38,880 | 27 | |
| 12 | 38,560 | 28 | |
| 13 | 38,600 | 29 | |
| 14 | 38,650 | 30 | |
| 15 | 39,730 | 31 | |
| 16 | 38,500 | | |

The average circulation for every day of July, 1905, was.....
The average circulation for every d... of July, 1904, was.....

Showing an average daily ... over the corresponding month of ... year of.....

HARRY CHANDLER, Assistant General Manager, The ... Subscribed and sworn to before me this ... day of August, 1905.

[Seal] T. L. CHAPP, Notary Public in and for the County of ... Angeles, State of California.

A. L. Dennis, being duly sworn, ... that he is and has been for seven years ... superintendent of Circulation of the Los ... Times; that the above detailed statement ... circulation for the month of July, 1905, is ... correct, and shows the actual number of ... printed for each day of the month named.

A. L. DENNIS, Superintendent of Circulation, The Times.

Subscribed and sworn to before me this ... day of August, 1905.

[Seal] T. L. CHAPP, Notary Public in and for the County of Los Angeles, State of California.

S. K. Dolphin, being duly sworn, ... that he is and has been for a number of ... foreman of the pressroom of the Los Angeles ... Times; that the above is a true and correct ... statement of the number of complete copies of ... said newspaper printed each day in the month of July, 1905.

S. K. DOLPHIN, Foreman of the Pressroom, The Times.

Subscribed and sworn to before me this ... day of August, 1905.

[Seal] T. L. CHAPP, Notary Public in and for the County of Los Angeles, State of California.

(PUBLISHER'S NOTE:—The figures shown are practically net, no copies of the papers being returnable after from carriers, routemen, newsboys, country agents, news dealers or stands. Railway news company are permitted to return unsold copies, being the exception to this rule.

The Times guarantees that its daily average circulation from month to month, year in and year out, is greater than the bona-fide circulation of any two Los Angeles daily newspapers combined.]


## Necklets of Gold...

The gold chain-necklet is ... thing "for all time." The child who wears it now may in later ... use it to suspend a costly pendant. Fashion has approved, too, the wearing of dainty platinum ... ets. These chains range in price from $10.00 to $14.00.

Gold chains of 14k—some plain, others with pearls—may be had from $5.00 to $25.00.

**Montgomery Bros.**
JEWELERS
Spring and 3rd Streets
"SIGN OF THE BIG CLOCK"

**For Correct** ... fitting eye-glasses or ... ment consult DR. ... leading oculist and ... 453 South Broadway

**Y RENTAL**
**Box in Our ... eposit Vault**
VALUABLES FROM FIRE. ... LERS. YOU ARE INVITED ... CONVENIENT VAULT
**Angeles Company**
CAPITAL $1,000,000 ... SSETS $2,800,000
**... nd Spring Sts.**

**... mpany** ... ADWAY.

Mail Orders Filled


## ...ILURES AT BOOM TOWN.

*... Las Vegas Concerns in Financial Difficulties.*

*... Angeles Business Houses Heavy Creditors.*

*...rmful Trade Conditions in Southern California.*

...ancial difficulties, which have ...ently overtaken several business ...erns of the new Salt Lake town of ... Vegas, on the Salt Lake line, have ...ched Los Angeles, and many credi... are to be found in this city. ... local Wholesalers' Board of ... is endeavoring to secure for the ...tters here an adjudication of their ...ims. While some of the troubles ...ve been caused by lack of business, ...y seem to have had general cuss... at bottom. Los Angeles credi... have worked under difficulties, on ...ount of the town being located out... of this State, the remarkably loose ...ws of Nevada concerning bankrupts, ... the difficulty of securing proper ...ers on civil suits.

...ne of the most prominent of the ...ses at Las Vegas is that in which ...n. Butler was involved. The word ...ise" is used advisedly, for Butler has ...ver "cut it out," and is far from the ...d of his troubles.

...Butler was a furniture dealer, with ...ge stock, furnished mostly by Los ...les houses. He carried an insur... on the stock for only $2000. One ...y the furniture store was burned ... Butler had deposited his insur... policy with a bank at San Fran... as collateral security on an ac... The insurance adjuster came ...d Butler offered to discount the ...unt due if immediate payment was ...de instead of his having to wait ...e allowed by law. The insur... company was to take up the ac... at San Francisco, and pay But... the balance of the money. It did ...pen Butler forgot his Los Angeles ...ness, and cannot now be located. ...e leaves accounts of over $3000 in ...Angeles, and $1000 in Salt Lake.

...The Cox-Shepherd Lumber Company ...o also foundered into deep water, ...d a committee of its creditors has ...ken charge. This committee has ...ved the management of the con... over to the Southern California ...ber Company, and it is likely the ...ations will be put on a paying basis ...gain. The liabilities are $21,000, and ...e assets will amount to about $23,000. ...L. W. Nevin & Co. is another Las ...gas firm which has struck the ...ocks. This firm has several large ...ncillaries in Los Angeles, but it is found ...hat it has stripped out from its store ...n Las Vegas much of the stock to ...ay with against the creditors, and ...here is a struggle to save something ...from the wreck.

...Hugh T. Burns's general merchan... store at Las Vegas has made an ...assignment, but so far no particulars ...have reached the Wholesalers' Board ...of Trade. This concern also has sev... Angeles houses of this city as its ...creditors.

...The general business conditions in ...Southern California remain remark... ably good. There has not been any ...failure of importance for more than six ...months, and in the smaller concerns ...even there has come financial disas... it has not been in any case on ac... count of general trade conditions, but ...because of individual incompetency or ...fraudulent proceedings.

## ...AILS TO FIND RUNAWAY PAIR.

...SYNTHETIC QUEST OF BOB DAVIS BRINGS NO RESULT.

...Imperial Valley Man Who Sought ...Erring Wife for Sake of Her Son, ...Obliged to Return Home Without ...Having Discovered Any Trace of ...Her or Her Paramour.

...While conducting a lone search for ...his missing wife, Bob Davis, the Ca... pool room keeper, has gone back ...to Imperial Valley. He will secure ...aid of the courts before prosecut... his search any further.

...Davis was unable to secure the help ...of the local police, although he had ...come to believe that his runaway ...wife and Ellis Hilton, her barber lover, ...had taken refuge in some Los Angeles ...rooming house. The technicalities of ...law prevent the police from ar... the woman without a warrant. ...It will be necessary to go before the ...court in San Diego, where the order ...naming Mrs. Davis as guardian of ...three-year-old Lawner Briggs was ...issued. Davis will have to prove to ...the satisfaction of the court that there ...has been a mismanagement, or mis... of the moneys of the little ...estate.

...Davis can then be arrested on ...the warrant, and brought to San ...Diego for trial. But until that is ob... tained, she has the long end of the ...proposition. Being guardian of ...the little boy, she had a right to take ...him away with her when she ran away ...with the barber, Hilton.

...Davis had a weary time on Sunday ...and Monday, searching through every ...rooming-house in the city. Whether his ...wife got wind of his coming and left ...Los Angeles, or whether she was too carefully ...concealed, he was unable to find her. ...He took his gun yesterday and went ...down to Calexico.

...Don't get them yet," he said quietly, ...as he left, saying: "No matter what I have ...to pay, or what labor I'll have to ...perform, let me know that the kid don't get the ...worst of it any more." And in the very ...words of the statement there was ...something ominous for Hilton.

...Davis will have to find certain proof ...before he will have to find certain proof ...against Davis has been drawing too ...much money on the estate, or handling the ...affairs extravagantly or dishonestly. ...If this is done, the Superior Court ...in San Diego will help him. With a ...bench warrant the police and detectives ...in whatever town the runaways have ...gone to can be called on to trace and ...arrest them.

### RECENT REALTY SALES.

**Residence Properties in the City and at Two Beach Resorts Change Hands.**

A good sale has just been closed up ...by Shaw & Parish in which W. J. ...Shaw and A. L. Cheney convey to ...Mrs. M. Riley 60x140 feet with four ...dwelling flats thereon, on the west ...side of Main street, 60 feet north of ...Fourth street. The price reported is $25,000. They were bought a few weeks ago for $22,500.

Mrs. Mary A. Hotchkiss has sold to Chas. E. Pendle four lots opposite Hotel Arcadia, Santa Monica, having a frontage of 200 feet, for $16,000 cash. The sale was made through the agency of R. A. Rowan & Co.

H. F. Vollmer has sold to Mrs. Katherine B. Bayer, through the agency of the C. J. Heyler Co., the southeast corner of Washington and Estrella streets, 62 feet on Washington by 166 feet on Estrella with a nine-room dwelling; consideration $12,500.

The Randolph Williams Company has sold a lot on the north side of Windward avenue, Venice, with a brick block being constructed on it for $22,000. The building will be three stories. M. M. Jones of Los Angeles is the buyer.

G. H. Rector has sold to F. Monroe an unimproved lot on the north side of Pico street, 200 feet west of Union avenue, lot 50x125 feet, for $4500. The sale was made by Althouse Bros.


HF THE MARK OF GOOD CLOTHES
KNOW US FOR BEST VALUE

**THE $10 Suits Are Going Rapidly**

$15, $18 and $20 suits for $10.00—why shouldn't they go with a rush?

Lots of our customers who have bought of us in previous sales are back again, for they know us for best values.

**Trouser Prices Greatly Reduced**

$2.50 trousers now $1.95
$3.00 trousers now $2.35
$3.50 trousers now $2.90
$4.00 trousers now $3.15
$5.00 trousers now $3.65
$6.00 trousers now $4.15
$6.50 trousers now $4.65
$7.50 trousers now $5.65
$8.50 trousers now $6.45

*Special sale of youth's three pc. suits worth $7.50 to $10 at $4.95.*

*1-4 off men's wash vests*
*1-4 off men's bathing suits*

**Harris & Frank**
LEADING CLOTHIERS
TWO STORES:
117 to 125 N. Spring St.
337 to 341 S. Spring St.

*Store Closes at One O'clock Saturdays During July and August*

**The Style Is at Staub's**

One can't be in Los Angeles many days without learning that to get shoes in the smart eastern styles one simply must go to Staub's.

The visitor may want a style being much worn in the East—Staub's is the place she'll have to go to get it.

You may not know just what kind of a shoe you want—but something "swell." That "something swell" is at Staub's every time, and one of the newest shoes for women is a high button shoe of champagne kid, like above illustration. Very graceful last; 1 3-4-inch heel, hand-sewed turned soles with slight extension edge; small buttons to match, $6.50.

C. M. STAUB SHOE CO.
255 SOUTH BROADWAY

**Ricksecker's GYP**

A rare and fascinating perfume distilled from the lotus and other tropical flowers of Egypt. It's a quaint, distinctive, different odor — nothing like it anywhere. Entirely new and much in favor with fashionable women.

75c PER OZ.
Mail Orders Carefully Filled.
BOTH PHONES 491.

Off & Vaughn Drug Co.
S. F. BOTHWELL, Pres.
H. M. NEWLON, Sec'y.

J. W. Robinson Company
BOSTON DRY GOODS STORE
235-237-239 SOUTH BROADWAY

*Store Closed Saturdays at 1 o'clock Until September 1st. Other Days 5:30.*

**Wash Dress Stuffs**

20c to 40c Values On Sale Tomorrow at .... **10c**

One day last week we had a sale of 12½c to 25c wash goods at five cents a yard and sold out the whole lot of over three thousand yards long before noon.

Not telling this for the sake of boasting, but to impress upon all who care to share in this offering, the fact that even two hours' delay in coming is almost sure to mean disappointment.

Fine printed Lawns and Dimities.

Genuine imported Ginghams and "Knicker" Suitings in 28 and 32-inch widths.

Novelty Cotton Dress Stuffs in dozens of distinctly different and decidedly pretty patterns.

Early season prices were 20c, 25c, 30c and 40c. Your choice, on Thursday only, at ten cents a yard.

**Little Tots' Toggery**

In one of our windows is a display of Infant's delicate finery that will appeal to the heart of every mother.

But the object of that display is not simply to remind you that we sell exceptionally rich apparel for the little tots, but that their entire list of clothing wants is covered.

And to make it clear that we have the comparatively plain and inexpensive sorts as well as the really elegant garments, we give the price-ranges:

White slips, 50c to $10.
Short dresses, 50c to $7.50.
Flannel skirts, $1 to $3.
Cambric skirts, 50c to $3.50.
Embroidered shawls, $1 to $5.
Hand-embroidered mull and silk caps, 50c to $4.50.
White pique coats trimmed with truly beautiful embroidery, $2.50 to $7.
Coats of Bedford cords, cashmeres, bengaline silks and nun's veilings, $2.50 to $15.
Hand-embroidered sacques, $1 to $5.
Hand-embroidered wrappers, $2.50 to $6.50.
Silk and wool bootees, 25c to 75c.
Kid moccasins, 50c to $1.

(INFANTS' DEPT., REAR OF ANNEX.)

*Startling Millinery Announcement to make Tomorrow.*

**Silk-Finished Mohairs 85c Yard**

**Actual Values $1.25 to $1.75**

Just in, fresh from the weavers, a line of rich silk-finished mohairs, the fabrics high in favor because of their well-nigh perfect dust-shedding qualities, and their coolness. Considering the fact that these arrivals comprise the very most recent colorings—Lincoln green, raspberry red, Alice blue, navy, royal purple, gray, tan, mode, olive green, brown, hairline checks and plaids, you'd gladly pay for them $1.25 to $1.75 a yard; but for today, to start their selling with a rush, you may buy all you want at 85c a yard.

**Good Linings 10c**

Good linings determine a gown's lasting shapeliness, and go far towards increasing its wearing qualities. We've selected from our entire stock some of the best brands for which this store is famous and marked them at 10c a yard, though values are embraced worth up to 30c. Nearly every wanted color is present, of course.

**4-inch Taffeta Ribbon 20 Cents a Yard**

Extra fine quality all-silk taffeta ribbons—4 inches wide, satin finish—light blue, pink, cardinal, cream, black, navy, brown, nile, gray, olive, and other staple shades, on Wednesday only, 20c a yard.

**Linen Suits Reduced**

Linen in coats and costumes is being used more every year, partly because of its coolness, and also because of the "smart" air it gives the wearer.

Upon a recent shipment of the very choicest styles, we've placed prices like these:

$20.00 Suit Now $12.50 — White linen suit; short pleated coat with short sleeves; both skirt and coat trimmed with eyelet embroidery.
$22.50 Suit Now $13.50 — White linen shirt waist suit; waist and skirt eyelet embroidered and trimmed with lace insertion.
$25.00 Suit Now $15.00 — Three-quarter length suit; half-fitted coat, with strapped seams; collars of blue linen; skirt pleated.
$27.50 Suit Now $17.50 — Of blue linen; short fancy coat, embroidery trimmed; full pleated skirt.

**Girls' Frocks**

These pretty fancy cheviot dresses for girls of 6 to 14 years will prove most serviceable for present and future wear, when school begins. At this sharply-reduced price they should find favor with mothers:

**At $2; Formerly $4**

Checked or plaid and white pique dresses, with round sailor collars and belts.

**Jewelry Attractively Priced**

Here's a department which has had far less newspaper space than its worth warrants, simply because we can't tell you each day of every good thing in the store. We're going to quote today three special jewelry offers, just for your immediate happy acquaintance with a thoroughly good department.

SHIRT WAIST SETS AT 75c: Including shirt waist pins and belt pins to match. A large assortment of handsome designs in gold, silver and gun metal, plain, engraved or set with cut stones. Values up to $2.50 on sale at 75c.

BELT BUCKLES AT 50c: Good styles in gold, silver and gun metal; most appropriate to be worn with shirt waist suits. Values up to $1.50.

COMBS AT HALF PRICE: A large line of back and side combs with plain gold and fancy jewel mountings. Both single and in sets. Values from $1.50 to $10.00 on sale at 75c to $5.00.

*Do you know that a specialty of ours is the making of Wedding Veils to order? Ask about it.*

Visit Our 4th Floor Tea Room.

Coulter Dry Goods Co.
225-227-229 South Broadway.
224-226-228 South Hill Street.

Use Our Mail Order Department.

REFINISHING UPHOLSTERING REPAIRING
F. BREITENBACH CO.
HOME 2800 618 BROADWAY

KODAKS
Photo Supplies
Artists' Materials
Picture Framing
Developing
Printing and Enlarging.
HOWLAND & CO.
PHONES 211
213 South Broadway.

MUNGER'S LAUNDRY
BOTH PHONES 1350

PIANOS
J. B. Brown Music Co., 648 S. B'dway.

*Every Housewife is Invited*

To call and see how many new improvements there are in the Classic Gas Range. This range possesses many exclusive features. See it by all means.

*Cass & Smurr Stove Co.*
*314 South Spring Street*

Until September 1st We Close on Saturdays at 12:30.

DE **Ville** Paris

Let our Mail Order Department help you, while out of the city. Prompt and careful service

Next time try a Peerless Paper Pattern. You'll like them. Prices 5c, 10c and 15c.

A. Fusenot Co., 221-223 S. Broadway

**Spode Tower**

This old, rich blue pattern is 105 years old, the shapes are very unique and pretty, the table pitchers being especially good—such as our grandmothers used to use.

We have received a large shipment of this desirable pattern; can be had in sets as well as separate pieces.

H. F. VOLLMER & CO.
On Broadway Corner Third
Branch Store,
513 South Broadway

**H. JEVNE CO.**

Bacon for Breakfast

Fit for a King—the Fancy Eastern Royal Taste Hams and Bacon—just a little sweeter and more delicious than any other you ever tasted. Smoked and packed especially for us—the very finest we can buy. The Hams come in all sizes at 20c a pound—lean, medium and fat, just as you wish. The Bacon comes at 25c a pound in the strip. We sell it sliced at 35c a pound—trimmed, ready to cook, with all the waste cut away. Other hams and bacons at prices considerably lower.

Sliced boiled Ham—our own boiling—rich and delicious, 35c a pound.

SMOKE JEVNE'S FINE CIGARS.

208-210 S. Spring St.—Wilcox Building.

**Helping THE Children TO HOUSEKEEPING**

That's what you're doing by purchasing your linens here—"The Ville" linens last a lifetime—and then can be handed down to the

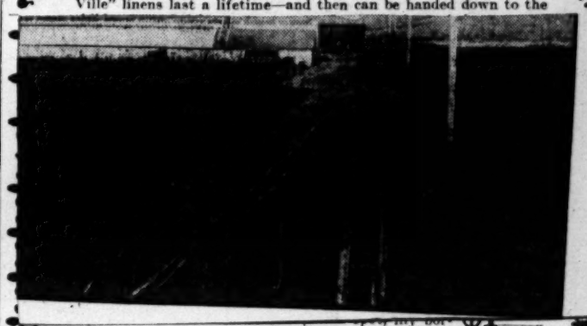

| | | | |
|---|---|---|---|
| tulip and field daisy—and polka dot napkin to match. | Per Yard | der, scroll, poppy border and geranium napkins to match. | Per Yard |
| Especially fine quality, 72 inches wide, shown in tulip and ivy designs with borders to match. Napkins to match. | Sale Price $1.40 Per Yard | Extra fine and heavy—satin finished, poppy border with plain center; 2 yards wide. Napkins to match. | Sale Price $2.00 Per Yard |

SEE THE LINEN DISPLAY IN WINDOW

**Eastern Outfitting Co.** THE PLACE TO TRADE 544 South Spring.

**LILY CREAM**

You can always count on Lily Cream to be rich, sweet, pure, ready to use; superfine for coffee and for all cooking. Your grocer has it. Order a can today.

PACIFIC CREAMERY CO.
LOS ANGELES.

At 210 W. 2nd there are fine flowers. Wolfskill's.

PREMIER

A name and label to remember when you order wines. Premier Wines are California's choicest vintage. Served everywhere.

*Most dealers sell Premier Wines. If yours cannot supply you, just phone the Winery direct.*

*Chas. Stern & Sons* 903 Macy St. Phone Boyle 21

**Delicious Grapes**

Concords, Hamburgs and Muscats. Come in shapely clusters with fully developed berries. Ripest we have seen this season. Try some.

LUDWIG & MATTHEWS,
Phones 550. 133-35 S. Main.

**JUST ARRIVED**

Early Fall Kid Gloves. Ladies' Real Kid 2-Clasp Paris Point Embroidery. Usual price, $1.50. Our price, a pair ..... $1.00

FITTED BY EXPERTS
GOETZ GLOVE CO., 421 South Broadway

**WHOLESALE HAY** BOTH PHONES 1893.
L. A. Hay Storage Co.
OFFICE REMOVED to Hay Warehouses, 1620 E. 7th St., near Alameda

# CHANGE OF LEADERS IN SCHOLARSHIP RACE.

## *Arthur Carpenter, "the Little Giant of Compton," Elbows Past Mabel Soule—Other Changes in Relative Positions.*

**FIFTY-SECOND DAY OF SCHOLARSHIP CONTEST.**

| | | |
|---|---|---|
| 1. | CARPENTER, ARTHUR, Compton | 85,289 |
| 2. | SOULE, MABEL, South Pasadena | 84,959 |
| 3. | MORTON, ST. CLAIR, Santa Barbara | 77,067 |
| 4. | MOORE, BRUCE, 1026 East Twenty-ninth street, City | 70,774 |
| 5. | PITNER, HELEN, 1501 Harvard boulevard, City | 66,340 |
| 6. | BASSETT, VIVIAN, 200 Franklin avenue, Pasadena | 59,957 |
| 7. | GILE, REX R., 437 Lime avenue, Long Beach | 55,710 |
| 8. | WELLER, EARLE V., 327 West avenue 53, City | 53,590 |
| 9. | NEWTON, AUDREY, Ventura | 50,281 |
| 10. | PONEDEL, MINNIE, 454 Jackson street, City | 49,213 |
| 11. | EWING, F. GARL, Hollywood | 47,161 |
| 12. | MELVIN, MERLE, 285 North Lake avenue, Pasadena | 45,534 |
| 13. | GRAHAM, MYRTLE, Covina | 43,250 |
| 14. | CUNNINGHAM, BLANCHE, 737 South Sichel street, City | 40,554 |
| 15. | CAPRON, ALBERT B., Alhambra | 38,614 |
| 16. | KING, JESSIE MAE, 1346 West Seventh street, Riverside | 38,007 |
| 17. | BRUNJES, GESIENA, Azusa, care Hotel Brunjes | 37,192 |
| 18. | ENGEL, IVA, Garvalia | 36,806 |
| 19. | ORFILA, ORESTES, Tucson, Ariz | 35,806 |
| 20. | McNAUGHTON, ANNA, Pomona | 34,427 |
| 21. | SCHERER, LOUISE, 1639 East Fourteenth street, City | 33,629 |
| 22. | GORHAM, LONNIE, Moneta | 30,451 |
| 23. | MILLER, THEODORE LEROY, Garvanza | 25,634 |
| 24. | FESSENDEN, BERTHA, 121½ East Thirty-first street, City | 24,291 |
| 25. | MACLOSKEY, CARRIE, 1007 West Thirty-eighth street, City | 24,252 |
| 26. | DOYLE, HAZEL, Santa Monica | 24,136 |
| 27. | TAG, TESSIE, 1185 West Adams street, City | 23,247 |
| 28. | WHARTON, JOHN A., Soldiers' Home | 21,596 |
| 29. | SCHROCK, EDNA, 183 Bruce avenue, Pasadena | 21,432 |
| 30. | GILSON, CECIL, Glendale | 19,726 |
| 31. | BRUNJES, META, Covina | 18,801 |
| 32. | VARNEY, MYRTLE, Toluca | 16,196 |
| 33. | GRIGGS-FAGAN, FLORENCE, 1263 West First street, City | 15,570 |
| 34. | MARKS, KARL, 816 Ceres avenue, City | 15,532 |
| 35. | KING, IDELL H., 1059 East Forty-sixth street, City | 14,859 |
| 36. | WETZEL, GERTRUDE, Bell Postoffice | 13,354 |
| 37. | SCOTT, ROBERT LEE, 714 Clara street, City | 12,253 |
| 38. | DAY, AMBER L., Yuma, Ariz | 11,739 |
| 39. | ZUBER, ESTHER, 2500 West Eighth street, City | 9,405 |
| 40. | BREBNER, ELSIE JEAN, 453 East Thirtieth street, City | 8,560 |
| 41. | BEESON, HAROLD C., 949 Alessandro street, City | 8,234 |
| 42. | AMMON, JEFFERSON, 1318 West Twenty-third street, City | 8,232 |
| 43. | O'CONNOR, WILLIAM C., Florence | 7,887 |
| 44. | GREEN, THOMAS E., South Pasadena | 7,657 |
| 45. | YGLESIAS, CHARLIE, 1037 Albany street, City | 7,063 |
| 46. | STEIN, ERNEST WALDO, 1039 Newton street, City | 6,476 |
| 47. | STEINTOR, FORREST E., 1315 Winfield street, City | 5,475 |
| 48. | WIGGINS, FRANK, 1950 Trinity street, City | 4,779 |
| 49. | HOWARD, ROBERT, 960 Everett street, City | 4,486 |
| 50. | MARCUS, GUSSIE, 3720 Pasadena avenue, City | 4,457 |
| 5. | RAMSAY, LEE, 315 West Sixth street, City | 4,440 |
| 52. | McINTOSH, HAROLD, 920 Maple avenue, City | 3,249 |
| 53. | McCARGER, MYRTLE, R.F.D. No. 2, Compton | 3,165 |
| 54. | LALLICH, MARY, Gardena | 3,140 |
| 55. | WALKER, ROBERT, 1224 Wall street, City | 2,794 |
| 56. | WARD, FRANK, North Pasadena | 2,761 |
| 57. | HAMILTON, EDITH, Garvalia | 2,271 |
| 58. | THRALL, BURTON, Colton | 1,834 |
| 59. | HARRIS, SARAH, 974 South Towne avenue, Pomona | 1,708 |
| 60. | BRAYTON, WILBUR, Pasadena | 788 |
| 61. | GRANAS, JOE, 1016 Albany street, City | 515 |
| 62. | BROOKS, DONALD, 148 North Vernon avenue, Pasadena | 410 |

ARTHUR CARPENTER, as predicted yesterday, has elbowed himself in front of Mabel Soule and now leads in the scholarship contest.

Mabel Soule held the post of honor for thirteen days. She has put up a good fight. And she is now behind her Compton rival only 230 points, or less than a four-months subscription. It would be no surprise to those who have been watching her in the contest to see her recover the leadership in another day.

No very high scores were made yesterday, but most of the contestants made some advance. Those who turned in over 1000 points are as follows, with the merits earned by every one mentioned:

Bruce Moore, 2581; Amber L. Day, 2475; St. Clair Morton, 1975; John A. Wharton, 1825; Blanche Cunningham, 1790; Myrtle Varney, 1738; Minnie Ponedel, 1531; Earle V. Weller, 1282; Bertha Fessenden, 1270; Esther Zuber, 1222; Audrey Newton, 1162; Robert Lee Scott, 1144; Jessie Mae King, 1100; Orestes Orfila, 1001.

The reports of yesterday produced nineteen changes in the relative positions of the contestants, which shows that the scramble for prestige is a lively one. The changes are as follows:

Mabel Soule, 1 to 2; Arthur Carpenter, 2 to 1; Hazel Doyle, 24 to 26; Tessie Tag, 26 to 27; Bertha Fessenden, 27 to 24; Edna Schrock, 28 to 29; John A. Wharton, 29 to 28; Florence Griggs, 32 to 33; Karl Marks, 33 to 34; Idell H. King, 34 to 35; Myrtle Varney, 35 to 32; Elsie Jean Brebner, 39 to 40; Harold C. Beeson, 40 to 41; Esther Zuber, 41 to 39; William C. O'Connor, 42 to 43; Jefferson Ammon, 43 to 42; Gussie Marcus, 49 to 50; Lee Ramsay, 50 to 51; Robert Howard, 51 to 49.

"PLUCKY BOB," THE WRAPPER.

Steadily plodding, never losing ground, but gradually rising to an important place, is Robert Lee Scott, who is running one of the prettiest races of The Times scholarship contest.

"Plucky Bob" is made of the stuff that is not easily discouraged. He comes from a family who know just what it means to battle against difficulties, and the word "failure" has no place in his vocabulary.

Friends are beginning to flock to the support of the worthy youngster, though he still needs all the help that can be mustered to his cause, and yearly subscriptions are the large plums for which he is seeking.

Bright and early each morning the lad goes to work, and through the day, whenever opportunity offers, he gets in a word on his own account, though he has never neglected his store duties even to work for his desired scholarship prize.

Sometimes he is a little discouraged as he fights his rather unequal battle, for Bob is running against girls and boys who have more time to work for subscriptions than has the little lad of the Boston store.

There are those who are watching with interest the fight waged by "Plucky Bob," as he day by day holds his place and constantly adds to his list of credits. "Will he win?" is the question being asked by his admirers, some of whom can do little to help.

Most of the subscriptions obtained by Bob have been for short periods, but these count and there are more to follow.

Perhaps the most touching part of the singular campaign waged by the youngster for a scholarship, is the effort on the part of his associates to aid their champion. These efforts are pathetic, in that so little can be accomplished by boys who must devote the best hours of the day to their employment. In spite of this the lads have secured many votes, and the rising score of the ambitious boy is an evidence of the zeal and courage of his friends.

Could the inside history of the fight being carried on by "Plucky Bob" be known there is little doubt that many would rally to his support and the boy would be boosted higher on the list and nearer to his coveted position.

"I do not want anything big," said Bob, speaking of his desire for a scholarship. "I will be satisfied if I can make good with a place that will earn me a business college education, and I am working with all my might to get such a place. I want to thank those who are helping me. The folks at home appreciate what is being done for me by some who only know me from having seen my picture in The Times. I think I will win a scholarship, but of course I must work hard in order to get a place."

Each Saturday afternoon Bob has an opportunity to gather votes, and many will yet have a chance to meet the pleasant faced boy who, with such a worthy motive, is striving to get along in the world. There is no more appreciative contestant on the lists.

"LITTLE FLOWER GIRL."

J. S. Kuns, of the Baptist Brethren, makes a most favorable report on the earnestness of Edna Schrock, "the little Dunkard" scholarship contestant. For two years Edna has made regular trips of eight miles to attend Sunday-school, never having missed a Sunday. Out of a class of twenty, Mr. Kuns says that Edna is one of the most attentive and receptive.

"The Flower Girl" of Pasadena is what Edna is called by the hundreds who know her in the Crown City. For years she has sold flowers on the streets and in the tourist hotels, as a means of aiding her widowed mother to support a family of four children. Entirely dependent upon their own exertions, this family is self-educated. All the children are a credit to the name of Schrock, and a credit to the orthodox church to which they belong. And the people of Pasadena often remark upon the retiring modesty which is preserved by Edna and her brothers and sisters, notwithstanding their buffeting about by strangers to vend the products of their little homestead at No. 183 Bruce avenue.

There are about a thousand of the Baptist Brethren in Southern California, but the flock is very much scattered out, and many of them are farmers, too widely separated to render the immediate assistance necessary to insure a scholarship for Edna. The little girl must enlist friends outside her immediate circle if she wins the scholarship for which she is working.

BRUCE MOORE, THE ARTIST.

Bruce Moore is one of the most deserving lads in the contest. Life has been a hard, practical struggle ever since he lost his father when a baby of 3 years. Since then he and his widowed mother have faced the world alone. Bruce is now 15 years old, and he has real talent with his charcoal and pencil as a cartoonist. He wants to be an illustrator, and seeks a scholarship that will help him win the goal. His mother is a self-supporting woman, and cannot give her boy the chance she would like to, but Bruce is capable and full of ambition and ability to help himself.

PRIZES AT STAKE.

The contestant having the highest score at the close of the contest will have first choice of the following scholarships. The second highest will have second choice and so on to the bottom of the list. From time to time the list of scholarships will be enlarged as the number of contestants multiply. The Times already has one and in some instances two scholarships in every one of the following institutions. Every school is considered excellent in its line:

University of Southern California.
Throop Polytechnic Institute.
Dobinson School of Expression.
Occidental College.
St. Vincent's College.
Los Angeles Military Academy.
Cumnock School of Expression.
Los Angeles School of Art and Design.
Los Angeles Conservatory of Music and Arts.
Boston School of Expression and Physical Training.
Department of Oratory, University of Southern California. Miss Beulah Wright, Dean.
Los Angeles College of Fine Arts.
Los Angeles Business College.
Southern California Business College.
Woodbury Business College.
Brownsberger Home School.
Y.M.C.A. Special Course of Study.
Long Beach Business College.
Pacific Telegraph School.
Castro's Select Academy of Languages.
Department of Oratory, Los Angeles Conservatory of Music and Arts, Bertha E. Hancock, Director.
Long Beach Conservatory of Music.
Academic Department, Cumnock School of Expression.
Signor Pietro Buzzi's Vocal Studio.
Fillmore Pianoforte School.
Lyric School of Music, Luella M. McCune, principal.
Rosenbleet's College of Garment Cutting and Ladies' Tailoring.
Warren's Mandolin and Guitar Schools at Pasadena, Los Angeles and Pomona.

CASH PRIZES ARE ADDED.

The scholarships, whose cash value runs into the thousands of dollars, will not be the only prizes at stake. The Times will supplement a number of the scholarships with cash prizes to help defray the student's incidental or living expense while attending school. Besides the scholarships the fourteen students who finish in the lead will receive cash prizes approximately as follows:

1. Cash with second choice of scholarship, $150.
2. Cash with third choice of scholarship, $125.
3. Cash with fourth choice of scholarship, $110.
4. Cash with fifth choice of scholarship, $100.
5. Cash with sixth choice of scholarship, $90.
6. Cash with seventh choice of scholarship, $80.
7. Cash with eighth choice of scholarship, $70.
8. Cash with ninth choice of scholarship, $60.
9. Cash with tenth choice of scholarship, $50.
10. Cash with eleventh choice of scholarship, $40.
11. Cash with twelfth choice of scholarship, $35.
12. Cash with thirteenth choice of scholarship, $30.
13. Cash with fourteenth choice of scholarship, $30.
14. Cash with fifteenth choice of scholarship, $30.

Total cash awards, $1000.

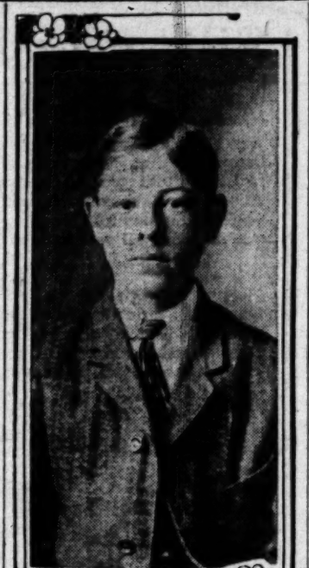

ROBERT LEE SCOTT.
"Plucky Bob," the wrapper boy, who struggles against odds to win a scholarship.

DAILY TIMES.

| Months. | Credits. New. | Old. |
|---|---|---|
| 1 | 90 | 45 |
| 2 | 120 | 60 |
| 3 | 200 | 100 |
| 4 | 270 | 135 |
| 5 | 350 | 175 |
| 6 | 440 | 220 |
| 7 | 530 | 265 |
| 8 | 630 | 310 |
| 9 | 710 | 355 |
| 10 | 800 | 400 |
| 11 | 900 | 450 |
| 12 | 1000 | 500 |

SUNDAY TIMES.

| | | |
|---|---|---|
| One year | 220 | 110 |
| Six months | 100 | 50 |

SATURDAY TIMES.

| | | |
|---|---|---|
| One year | 120 | 60 |
| Six months | 60 | 30 |

OCCIDENTAL COLLEGE.

**Attractive Scholarship Offered to The Times Contestants by Leading Institution.**

A scholarship that has always been eagerly sought by The Times boys and girls is that of Occidental College, offering as it does such magnificent opportunity for a higher education. Since last year's contest Occidental has greatly enlarged its quarters by the erection of two splendid buildings—the Hall of Letters and the Chas. M. Stimson Library. The headquarters of the college are now at the Hall of Letters, an imposing brick building three stories high with a frontage of 184 feet and extending back from 60 to 100 feet in depth. This structure ranks as one of the best college buildings in the State. It is heated by steam and contains the administration offices, lecture and recitation rooms, Christian association and society halls, and a chapel seating 600. The Academy which is of High School grade and prepares students for Occidental or any college or university, now occupies the building formerly used by both college and academy. The Stimson library building is conceded to be one of the finest of its class on the Pacific Coast. It is of ample size for years to come and at present the first floor is used by the science department. Besides the 6000 volumes owned by the college, the city library has established a branch here which is of great value to the students, as well as to the citizens of Highland Park.

In addition to these three main buildings there are two smaller ones occupied respectively by the school of music and the chemical laboratory. A new athletic field is being put in order which will contain a quarter-mile cinder track, a football and baseball field with ample grand stand, the whole to be enclosed with a board fence. There will be no finer athletic field in Southern California. The grounds surrounding the college buildings have been newly laid out and beautified and a more magnificent site, facing the foothills cannot be imagined.

Occidental College is easy of access, situated midway between Los Angeles and Pasadena. The Pasadena and Pacific Electric cars pass immediately in front of the institution and the Los Angeles electric cars just at the rear.

The Occidental student can have his choice of four regular courses—the classical, scientific, literary and literary-musical—any one of which leads to a degree, the first to that of Bachelor of Arts, the second to that of Bachelor of Science, and the third and fourth to that of Bachelor of Literature. This year the scientific department will be equipped to furnish the first two years' instruction in engineering courses so that students can take the first half of the course at Occidental and finish at some regular engineering school with credit allowed for the Occidental work. An addition is to be made to the chemical laboratory before the opening of the school year in order to make it possible to do more effective work in quantitative analysis. The literary-musical course is a very attractive one, giving music in place of one of the four regular subjects thus enabling the student to graduate and still have ample time for musical work.

There are two literary societies which form a pleasant part of the social life of the institution and the Christian associations for both young men and women are very active and send delegates annually to the students' conventions at Pacific Grove and Capitola. The oratorical association holds an annual contest and the winner represents the college in the Intercollegiate Oratorical contest between the three colleges of Southern California—the University, Pomona and Occidental colleges—at which the Occidental representative won the prize in both 1903 and 1904.

A monthly periodical, The Occidental, is published by a board of editors and a business manager elected annually by the students from their own number, and which aims to give training to students who expect to engage in journalistic or literary work. Frequent lectures are given during the year by distinguished speakers on subjects of literature, art, science and phases of religious work.

## LETTERS TO THE TIMES.

[The Times freely publishes the views of correspondents without holding itself responsible for writers' opinions. Be brief, write plainly, state clearly. The space of 250 words, on the average, is sufficient for the expression of an idea, or the presentation of a point. Well-written letters are liable to be declined merely on account of their length.]

**The Women Mean to Make the Councilmen "Weary."**

LOS ANGELES, Aug. 13.—[To the Editor of The Times:] In regard to the library muddle. I would like to say that, although conditions are discouraging, and slippery things are unpleasant to handle, the women of Los Angeles have not given up the cause.

While this is called an age of progress, the fundamental characteristics of women are just the same now that they were nearly twenty centuries ago, and one of them is persistence.

Oriental philosophy is searching, and though Oriental philosophers have never respected women very highly, they have not shut their eyes to truths that were evident; so I quote a case in point:

"There was in a city a judge which feared not God, neither regarded man. And there was a widow in that city; and she came oft to him, saying: 'Avenge me of my adversary.' And he would not for a while; but afterwards he said within himself: 'Though I fear not God, nor regard man, yet because this widow troubleth me I will avenge her, lest by her continual coming she weary me.'"

I would not like to call our honorable council unjust, or to say that they fear not God, neither regard man; but the sooner they consent to do the work which they alone can do, the more surely they will avoid being weary.

MRS. R. W. POINDEXTER.


USE THIS BLANK IN REMITTING FOR SUBSCRIPTION

_____ 1905

Times-Mirror Co.

I desire to aid _____ to win a Scholarship by subscribing for the _____ TIMES for the period of _____ months beginning _____ 1905. Please credit $_____ to my account and deliver the paper to the following address:

Indicate Here
whether NEW or OLD subscription
No. of points due:

(Signed) _____

Points not credited to student unless CASH accompanies the order. To make sure student gets proper credit for the points, remit direct to The Times, or give the money to the student you wish to favor.



Barker Bros. Green Tag Sale

Every Piece of Furniture Reduced

Terms of Sale Cash

Store closes Saturday at noon during August.

Never before such bargains—never before were prices so low—never before a stock so great and complete—and never before was there such an extraordinary opportunity for furniture buyers on the Pacific Coast as the present.

Thousands of Bargains Here Now

Hundreds of Pieces at Half Price
Hundreds at a Concession of One-third
Hundreds at a Cut of One-quarter
Not a Piece Reduced Less Than One-fifth

This is Surely the Time to Buy at a Saving

The many carloads of new goods now arriving for our fall trade makes imperative the need of additional room to accommodate them at once. We are preparing for the greatest business in our history, and in order to place ourselves in perfect readiness, are willing to concede practically all profits now.

Carpets, Draperies, Filing Cabinets and Office Desks excepted from Green Tag

415-5-7 So. Main Street.
BARKER BROS
420-2-4 So. Spring Street.



Crawford SHOES

THE wearers of Crawford Shoes are to be found in every walk of life. We have for our customers the man who wants the best shoe made for the least money, also the man who realizes that there can be no better shoe made than the Crawford, at any price.

We have found out time and again that Crawford Shoes talk for themselves even better than we can talk for them.

Ask any of your friends whose shoes have that exclusive custom look, where style and comfort stick out in every part, what shoe he wears; we know he will say nearly every time, "They are Crawfords."

STYLE 352

Box Calf Blucher, Pike toe. A style in common for the uncommon man. A trappy, snappy shape, good enough for the custom maker to copy. A Crawford creation—a shape-holder—a friend maker with the hard-to-suit man.

*We are proud that we are able to, and unreservedly do guarantee Crawford Shoes, whose agents we are.*

Retail Prices, $3.50 and $4.00

THE CRAWFORD SHOE STORE

318 South Spring Street


## SOLDIERS' HOME.

CHANGES IN OFFICERS.

SOLDIERS' HOME, Aug. 15.—Among the mid-month prominent changes in office here are the following: John M. Elliott, late of Company A, Sixth Massachusetts Infantry, appointed hospital steward, vice Astrup resigned; C. M. Backman of the quartermaster's office, promoted to cashier of the home store; John A. Spring, late of Company D, Seventh New York Infantry, appointed property clerk in the quartermaster's office, vice Backman, promoted.

RECENT DEATHS.

John L. Patterson, late of Company D, Fortieth Illinois Infantry, a native of Ohio, admitted from Mojave in 1890; died August 13, aged 65.

Richard Mathews, late of Company G, First Illinois Infantry, (Mexican War,) a native of Illinois, admitted from San Bernardino in 1899; died August 13, aged 82.


BUY THE GENUINE
SYRUP OF FIG
MANUFACTURED BY
CALIFORNIA FIG SYRUP
NOTE THE NAME.

C. M. STEVENS
Furniture and General Auctioneer
Office 203 TAJO BUILDING

g Sale

o August.

educed!

—never
ver be-
mplete—
such an
r furni-
Coast as

Here Now

rice
One-third
arter
an One-fifth
y at a Saving

ods now
kes im-
al room
nce. We
st busi-
order to
adiness,
cally all

ted from Green Tag Sale

REET.
05
REET.

every walk of life.
he best shoe made
there can be no

Crawford Shoes talk
can talk for them.
se shoes have that
where style and
art, what shoe he
nearly every time,

352
ke toe. A style
ncommon man.
y shape, good
custom maker
A Crawford
ion—a shape-
holder—a friend
maker with
the hard-
to-suit
man.

BUY THE GENUINE
YRUP OF FIGS
MANUFACTURED BY—
IFORNIA FIG SYRUP CO
NOTE THE NAME
. M. STEVENS
niture and General Auctioneer
Office 203 TAJO BUILDING




RELIGIOUS.

## "DON'T CROWD YOUR TASTE."

*Dr. Graham Taylor Tendered Reception.*

*Tells How He Handles People in Chicago.*

*Splendid Indorsement to the Bethlehem Institution.*

"You can't push your taste. Some people would rather dance than eat; you would far rather play checkers; well, go play checkers, that's all; don't crowd your taste. It won't go with my people, I can tell you that."

This is one of the sentences uttered by Dr. Graham Taylor of Chicago at a reception tendered him in the First Congregational Church last night. He went on to say that at the Chicago Commons, which has become famous as one of the greatest works on the institutional plan in America, he allows card-playing, pool-playing, and actually employs a lady floor manager and runs a dance hall.

"Why not?" he asked. "They will do it, and better do it at the Commons than at the low dance halls of the city."

Concerning saloons, Dr. Taylor said, in reply to a question: "I approve of conducting the saloons as a State monopoly on the Gothenburg plan, where all kinds of drinks are sold, with the prices higher on the hard drinks, but a premium paid to the bartender on the soft drinks he sells."

The talk of Dr. Taylor was full of unique points and homely philosophy, and was greatly enjoyed by all who heard him.

Speaking directly of Bethlehem Institution, Dr. Taylor said last night:

"Bethlehem Institution seems to me to be of great significance, not only to the city, but in some respects to the whole country. In the first place, I have never seen before a men's hotel or lodging-house with the home atmosphere. It is done at great cost to family life, but it is so great as to warrant extending the work to other parts of the city, and Mr. Bartlett's desire to extend should receive the prompt and substantial encouragement it needs.

"He should it be allowed to stop here, but it should be supplemented by municipal lodging-houses under municipal control. The houses of this class have done more than anything else to rid Chicago of tramps. But Mr. Bartlett's work is far wider than this, notably in the matter of the free baths, and they should be duplicated on a large scale. Then there is his night school for Japanese, Koreans, Russians and other nationalities, which is most beneficial, and should be largely supplemented and extended.

"The influence upon civic betterment and getting of good men into public office is only beginning at this and other similar points. The harmony between men of different races and sects was greatly impressed and encouraged by

"The addition of Mr. Bartlett to have the work at Bethlehem on a pay-basis is both creditable and heroic, but he should not be allowed to pay for the plant and its equipment in this way. It would be enough to ask him to pay the running expenses on the self-supporting basis, and the plant and equipment should be cheerfully paid for by voluntary subscriptions.

"The $500 or more he needs at this moment for the purpose of paying running expenses should be invested there for the city's sake without delay. The city cannot afford to have a man of his capability preoccupied and dwarfed by efforts to hold the ground under his feet. He should be free to devote his energies to the broadening and proper conduct of the great work he is doing for humanity."

RELIGIOUS BREVITIES.

SECOND PROTEST.

The second meeting called by the Women's Christian Temperance Union to indignantly protest against the refusal of the voters of the city to exterminate the saloon, will be held in the Church of the Nazarene, Sixth and San Julian streets, on Sunday evening.

The effort to get up a goodly crowd at the "Campbellites" to go to the annual convention of the Christian Church at San Francisco has proven a great success. A special train will leave the Arcade Depot this morning at 8 o'clock and will carry 120 excursionists, most of whom will spend two weeks at San Francisco and vicinity and many will take in the Portland fair.

J. H. Wilcox, state secretary of the Young Men's Christian Association, who now has his headquarters at San Francisco, will deliver an address on Sunday afternoon to a combined meeting of the boys of the Triangle Club and the usual meeting of men. It will be in the association rooms at 3 o'clock.

The W.C.T.U. will hold a State Institute at Long Beach, beginning August 23 and continuing three days.

WHOSE CORPSE THIS?

Body Buried at Imperial as That of Rogers is Now Proved to be Remains of Another.

BY DIRECT WIRE TO THE TIMES.]

IMPERIAL, Aug. 15.—[Exclusive Dispatch.] An unknown body lies buried in the cemetery at this place. It was interred it was supposed to be the remains of Rogers, the man who was drowned below the Holtville bridge several weeks ago. The body was not recovered at the time, but about ten days ago a corpse stripped of all clothing, and in a bad state of decomposition, was washed ashore at Rogers' ranch, several miles down the river.

Rogers's brother in San Francisco was notified, and came down and had the remains buried. A day or two ago another body was washed ashore near the same spot, which from the clothing and other marks has been fully identified as the man who was drowned near Holtville.

Now the question is who was the unfortunate which was given decent burial as the deceased Rogers? No other person has been known to have been drowned in the Alamo River, and it is possible that the body may have come down from the Colorado River.


SPANISH RECIPES.

Cook Book No. 2, Now Ready.

...ing and other recipes, brought out ...ar prize contest, have been ... form and are on sale at The ... Office. Price 25 cents. In ... with cover, 35 cents. By mail 4 ... extra.


## "WET" FEAST

(Continued from First page.)

beneath the surface, it could not affect the surface flow, but the effect of the pumping has been so marked that there can be no doubt about it.

"The limitations of the San Fernando Valley as a source of water supply for the city have been reached."

Mr. Mulholland here referred to what he termed the most plausible proposition for adding to the water yield from the San Fernando Valley—the spreading of the storm water on the delta cones of the valley—but he declared this would afford no relief.

"The Los Angeles River," he continued, "does not rise in the mountains as a perennial stream. It is fed by the occasional and intermittent flows of the Tejunga, the Little Tejunga, the Pacoima and other cañons. I built a brush dam and a flimsy wooden flood gate at the diversion point opposite Tropico in February of 1891, and it remained there until two years ago last winter, proving that the discharges from these cañons are great enough only very rarely to go through to the sea and be wasted. Not a drop of the flood waters of the cañons sinks into the gravel. Most of it is so loaded that it is nothing but an animated stream of mud that wouldn't go through the bottom of a cane-seated chair.

"There was a trial involving the right of the city to certain water. It was testified by some witnesses that 15,000 inches of water was going out through the Narrows. I took up the question. Mr. Eaton and others said the amount probably was 500 inches. A shaft was put down to bedrock and a tunnel was driven in bedrock across the entire width of the river. That takes every remaining drop that comes from the valley. It's the limit. Instead of 15,000 inches it amounts to just 480 inches.

PRESENT LIMIT REACHED.

"Right there you have reached the absolute end and must turn your attention to some other place for your supply.

"The first Water Board gave serious consideration to the seeking of another supply. Fortunately, two members of that board were carried over to the new board. Measures were adopted to start an investigation to determine where it could be had. At my suggestion, J. B. Lippincott was selected to work with me. He was selected by reason of his familiarity with the hydrography of this country. He had data in an orderly form and we worked four or five months considering every possible source.

"Some of these sources have claims, but they all are rather small. When we came to consider the Owens River as a source they sank to insignificance. There is nothing attractive about incurring an expenditure of $8,000,000 or $9,000,000 to add maybe 2000 inches to the water supply and to face the possibility of endless lawsuits.

"From Mr. Newell, chief engineer of the Reclamation Service of the government, I obtained data collected by gaugers of the Owens River Valley. The charge has been made that a sufficient investigation has not been made. Here is a document of seventy-two pages showing the government gauge of every stream tributary to the Owens River, which we think absolutely complete beyond impeachment.

"Mr. Eaton had talked about the Owens River for thirteen years and had told me that, sooner or later, Los Angeles would have to go there for its water supply. The thought at first was so absurd to me that I laughed in his face. We then had a population of 50,000 and 120 second-feet in the river. I thought I never should live to see the day when we should have a population of even 100,000.

OWENS THE PLACE.

"After a thorough investigation of the Owens River Valley, I found we could get the necessary supply of water there. All the irrigation districts below Independence, and nearly all the river frontage is under option to the city of Los Angeles, so that we may come into possession of all the river water.

"The government measurements for last year, when there was a scanty rainfall in that region, show the yield of the river from Citrus down to be 15,000 inches. The mean flow of the irrigating canals is 4000 inches; the river makes about 2500 inches between Citrus and Lone Pine bridge, bringing the total to 22,000 inches. Then Cottonwood Creek, which we own, sometimes gets as low as 250 inches, but I should judge its flow to be 450 inches, while in the spring it runs from 5000 to 6000 inches. It probably will yield an average of 2000 inches throughout the year, so there is at least 24,000 inches under careful estimates.

"As to the quality of the water, that has been demonstrated easily and thoroughly. Samples taken at the period of lowest flow show that the carbonate of soda element which it was thought would be found most dominant, was only one-half grain to the gallon, while the present Los Angeles hydrant water shows 5 1-4 grains. There is less lime in the Owens River than in the Los Angeles water.

"Regarding the construction of the proposed conduit, the project has had the minute attention of E. R. Bartlett, who was borrowed from the United States Geological Survey—one of the most expert engineers in the employ of the government. With his figures, and by going over every foot of the ground personally, I have arrived at the figures given, and I am well satisfied and willing to stake my reputation as an engineer that, when the plans are drawn up and bids asked for, the bids will be very much lower than the estimate. It is an extremely simple engineering undertaking.

"Notwithstanding this conference, however, I shall insist that the very best engineering advice in the country be obtained—that an engineer or corps of engineers be employed to pass upon the plans.

"It simply is a question of a big pocket full of money and a determination to put in good hard licks."

MR. EATON'S CONNECTION.

"All engineers familiar with the Owens River," said Mr. Eaton, when the applause that greeted Mr. Mulholland's talk had subsided, "know that it affords the only adequate supply for the city of Los Angeles. Thirteen years ago I went into that country to investigate a colonization project. I measured the water there then, and it occurred to me at that time that Los Angeles would have to go there some time for its water. I made discoveries that convinced me it was practicable to get the water here, but I kept the matter to myself until about eight months ago, when I told Mr. Mulholland the time was ripe if the city intended to get a water supply from that region. I went over the situation and found the government planning for the reclamation project. Unless action were taken at once it was clear the city could not get the necessary rights later under an advance of $2,000,000 or $3,000,000.

"Mr. Mulholland made an investigation and became convinced and I proceeded at my own expense to secure rights for the city. My first plan was to enlist private capital in the undertaking, but City Attorney Mathews persuaded me it was possible to do business direct with the city, and, after two or three months, with the assistance of the Water Board, a way was found by which the city could get control of the rights until the people should provide means to pay for them.

"Three things were necessary—to secure from the Rickey Land and Cattle Company their holdings, which controlled the diversion point and reservoir site and appropriated 41,000 inches of water that was found wasting into Owens Lake; to obtain Rickey's riparian rights of twenty-two miles on both sides of the river; to obtain all diversions on the river below our point, so we should not be interfered with.

"We bought out Rickey and we obtained nine-tenths of the remainder of the holdings necessary. The other one-tenth will be obtained without difficulty.

"You are in possession of these controlling features; the quantity and quality of the water are unquestioned, and the city will get it all when it is ready to pay for it."

"SPOOK" BUTTS IN.

At this point, although it was known that Mr. Elliott was to be the next speaker, "Spook" Howton, who had sat impatiently, awaiting a chance to spout, sprang to the floor, but was quickly frowned down by Maj. Lee, who presented Mr. Elliott.

"This is a matter I have had in mind for many years," said the banker and member of the Water Board, "and I am proud and happy to see the end of the road. The Water Board has met the difficulties that confronted it and has acted in secret when it has found it necessary. If the city votes $1,500,000 in bonds, the money can be used so that the city will absolutely own this proposition. After that, you can vote the money necessary to bring the water here. If you do not do this, the water can be sold to others. Mr. Eaton agrees to take it off your hands and pay for it.

"The city cannot stop now to count the cost. We know that the bonds can be sold readily now, if voted, and this is one of the reasons we have asked the council to call the bond election as speedily as possible. We have much to lose and nothing to gain by delay. When we get through with this project, we shall be one of the richest as well as one of the greatest municipal corporations in the United States."

Once more the "Spook" leaped to his feet, but again he was headed off, and City Attorney Mathews was presented. In a brief address he said he was convinced the city had located the only available source of water supply. He said the importance of an early election was great, so that, without unreasonable expense, the titles might be made clear in the Owens River Valley. Despite any difficulties, he said he was sure the project would be brought to a successful conclusion.

Mayor McAleer followed in a similar vein, commending Mr. Mulholland and others for the part they had taken.

"Let us not fritter away our opportunity to obtain this great and needed supply of water," he said, in closing.

Then, when the important speakers had been heard, "Spook" Howton got the floor and launched into one of his usual meaningless splutters, explaining how anxious he was to have the Owens River brought here and starting to explain some of his actions in the Council, when he was sharply called to order by Maj. Lee, who said he had the floor simply to ask a question, not to explain things in which no one present was interested.

"I would like to know if the date of the bond election could not be set forward ten days so I can go up there and investigate this matter for myself."

As the matter already has been carefully inquired into by responsible members of the Council, the freak councilman found no one who would take him seriously and he was laughed into his seat, the meeting adjourning after several simple questions had been asked and answered.

## FIRE SWEEPS OVER BLOCK.

BAKERSFIELD SUFFERS FIFTY THOUSAND LOSS.

Engines Work Badly and Aid is Furnished from Kern City—Lack of Wind Prevents Greater Spread of Flames—City Trustees Wire Rush Orders for New Apparatus.

[BY THE ASSOCIATED PRESS—P.M.]

BAKERSFIELD, Aug. 15.—A conservative estimate of the loss in today's fire, which destroyed a block of buildings, has been placed at $50,000, with $20,000 insurance.

W. H. Scribner is the chief sufferer. The three-story operahouse and office structure owned by him was gutted completely and the opera café and opera meat market occupying the space on the ground floor are now practically heaps of debris. Scribner's loss is about $35,000, with $12,000 insurance.

Just before 1 o'clock this morning fire was discovered in the ceiling over the range in Hammond's restaurant on Chester avenue, and an alarm was immediately sounded. By the time the department had arrived the flames were shooting through the roof of the lunch house and had spread to the Arms Cyclery.

Before the fire apparatus was placed in position the operahouse, which adjoins the restaurant, was on fire. The fire engine worked badly and assistance was asked for from the Kern City fire department. The neighboring city responded immediately by sending its engine to assist in fighting the flames.

At 10:30 o'clock the entire block, bounded by Chester, Eighteenth and Wall streets, was a furnace, and it looked as if the city was doomed to have another fire like the conflagration of last September. The lack of wind, however, prevented its spreading. As it was, merchants on Nineteenth street had about given up hope of escaping the flames and had commenced to gather their valuables in order to move them to places of safety. At 11 o'clock the fire was under control.

J. S. Drury's drug store, corner of Eighteenth and Chester, is the only remaining building in the block, but the structure and contents are a complete loss. The premises were insured for $4000. Coffee & Glenn's meat market was damaged to the extent of $5000, with insurance for about one-half the amount.

Grant Kler's saloon, C. L. Hammond's restaurant, A. A. Armstrong's stable, F. M. Carlock, draryman; the McCullins blacksmith shop, Dr. Victor, dentist, and H. I. Arms, cyclery, were the other sufferers, but their combined losses will not go over $10,000, with slight insurance.

This afternoon the board of City Trustees met and Mayor Ronald McDonald, Trustees Frank Munzer, George Tilton and John E. Bailey adopted resolutions to buy new engines, steam and chemical, hook and ladder and other apparatus, and dispatches were sent to eastern manufacturers to ship at once. This action was taken on account of the poor showing of the local fire apparatus.

The power, telephone and telegraph wires on several poles were destroyed and outside communication for a time was cut off.

## BOBBIES CAN'T DUCK A DUTY.

*Hello Signal System Will Shadow the Cops.*

*Moynahan's Buzzers Sure to Wake up the Force.*

*Foster's Patent Seems to be Out in the Cold.*

That hello police signal system is to be so improved in the future that no policeman can duck.

Twenty thousand dollars will be expended in the completion of the project if Mayor McAleer's Police Commission can have its way, and when the system is in operation the chief, captain, or any of the sergeants can "dig up" any policeman, be he (on duty) in a beer joint, attending a dog fight, or snoozing on his beat.

The system will be so complete in its various ramifications that no patrolman can fail to notice the call "Wanted" unless he courts the loss of his job.

Yesterday morning City Electrician Moynahan and a corps of assistants began the installation of the new service in the central station; that is, they began a system of improvements over the old which will revolutionize things. Moynohan expects to complete his work by Friday, but the finishing touches which will turn the X-rays on all movements of the men in blue will not be completed until that $20,000 appropriation asked for by Commissioner Gates is granted by the Council.

The improvements now being put in will greatly simplify matters, however, and by the use of special keys officers of the department will be enabled to call up the Central or any of the branch stations, fire department, etc., from any box in the city. But the patrolman can only call his station in the regular way, and make his report as usual. He will find few advantages over the old way, but his superiors will be given opportunity to keep close tab on his movements.

Nothing was done by the commission yesterday in regard to the Foster Signal System, the inventor of which claims superiority over all other systems and has been endeavoring for months to get the city to adopt his scheme. It is said that the plan of improvements as now contemplated will incorporate Foster's red light idea if desired, and then any policeman in the city can be called on his beat by the operator at the Central station, almost at a moment's notice.

SOME PECULIAR TIPS.

The Unexpected Rewards Tendered to Railroad Porters by the Travelers.

[Tit-Bits:] "Do you ever receive any queer tips." I asked a railway official at one of our big stations the other day.

A moment's reflection elicited the reply that, although coin was his usual reward, he remembered an old lady once bestowing upon him a signed cabinet portrait of herself in return for carrying a handbag and rug to her carriage.

Tracts find not infrequent favor with religiously-inclined ladies, and the writer, formerly knew an elderly and austere spinster who never traveled without at least one copy of Bunyan's "Pilgrim's Progress," which allegory she would, when opportunity should occur, present, with a few grim words of admonition, to the porter who had rendered her any slight service.

An outside porter at one of our large southern watering-places receives, in lieu of the money that is his due, all the cast-off summer clothing of a family that annually utilizes his services. The rejected garments can always be easily disposed of for a good sum.

"The most singular gent I ever came across," remarked a porter engaged on the L. B. and S. C. R., "was one whose tips were proportionate to the benefit he had derived from his trip. He would write me by what train to expect him, and when I had placed his portmanteau on a hansom he would say, 'Sixpence a pound, ain't it? Well, here's half a crown; I've gone up five pounds.' As he went out of town perhaps six times a year, and generally gained six or seven pounds, I made a good thing out of him. Once, though, he lost flesh to the tune of eight pounds, and, hanged," added the man, ruefully, "if he didn't expect me to fork out four bob!

"A clergyman," he continued, "who at one time used frequently to travel by our line, was so down on drink that he would never give me a penny lest it should find its way into the nearest publican's pocket, but instead would tell me to call round at his house when I was off duty and have a good square meal. And a tiptop feed it always was; no lack of anything save liquor, and there, though there was plenty of it, the choice only lay between ginger beer and tea."

"A bootmaker," said a porter at Waterloo station, "who always engaged me to see after his luggage when he traveled up and down our line, which he frequently did, would never so much as give me a copper. About every two months, however, he would tell me to call around at his shop, where I was provided with a pair of boots—and right good ones, too—either for myself or the wife. I don't reckon I lost by this novel method of tipping.

"I remember once a burly-looking countryman, who had evidently no small change about him, or only just sufficient to pay his cab fare, insisting upon my accepting a handsome silk muffler, which he unwound from his neck. Another time a gentleman, who may have been in a similar position, took off his spectacles and placed them in my hand, with the promise to redeem them next day for a shilling. But his memory was as short as his sight, and I never saw him again. Still, I reckon he didn't get any the best of the bargain."

BEES AS MESSENGERS.

Experiments Showing How Their Sense of Direction May be Utilized.

[St. Nicholas:] A very curious and interesting investigation has been going on for some time past among naturalists with regard to the senses of the lower animals. It has been found that in most cases these are very different from ours, and it cannot any longer be denied that instances occur in which special senses that are not possessed by human beings are developed in animals. One of these, called "the sense of direction," enables bees to return from long distances to their hives, unaided by any of the five different ways we have of recognizing our surroundings.

To test this matter thoroughly, the fertile honey makers have been taken considerable distances from their hives, to localities which it was certain that they had never before visited; yet when set free they flew as unhesitatingly, as directly and as unerringly home as from places perfectly known to them.

A few years ago it occurred to a well known bee keeper that this remarkable ability on the part of bees might be made useful. Convincing himself that he could rely upon their speedy return from anywhere within the range of three or four miles from their hives, whether they had ever been at the place from which they started homeward or not, he set to work to test their ability to carry messages, as do homing pigeons. He accordingly procured a few bees from a friend who lived on the farther side of a barren, sandy tract of land, which, offering no inducements in the way of possible food supplies, was never visited by the insects, and crossed over to his own home.

Going to his garden with his children he touched certain tiny packages, prepared for the occasion, with bird lime. Upon these were written, in minute handwriting, certain messages from his two little girls. The packages consisted of the thinnest paper fastened with the thinnest of thread and done up in the smallest parcels possible.

Releasing the bees, one by one, from the pastboard box in which they had been imprisoned he fastened with a trained hand each of the little packets to the back of a bee, which he then allowed to fly away.

Like homing pigeons, they started off at once across the unfamiliar desert for their home, arriving there in an incredibly short space of time with their packages secure upon their backs.

A New Building Material.

So many uses are found for concrete in building operations that new applications of this material in order to secure permanence and economy of construction are being constantly recorded. One of the latest is from Liverpool, where dwellings made of concrete are being erected by the corporation for the artisan classes, the idea being that the cost of erection can be reduced to a point that will enable rooms to be rented for a shilling a week. The material used consists of concrete blocks formed from waste crushed clinker obtained from the city refuse-destructor plant, which ordinarily is employed in making concrete slabs for crosswalks and in pavement foundations. The structure of these slab or concrete dwellings is reinforced by steel framing, and they appear eminently strong and durable.

The cost of brick dwellings recently erected in Liverpool was in one case about $17,000, and in another about $11,000, for a block, while the estimated cost of a concrete block was but $6000. In the actual erection, however, there was required a new and necessary plant which brought the cost to over $20,000, but the actual amount involved in the building was but $15,000. The engineer in charge is confident that with further experience the new method will be found most economical, and desires to erect five additional blocks. If dwellings for the masses can be provided, at a substantial reduction of present costs, the use of concrete is bound to have an important influence on sociological conditions.—[Harper's Weekly.

Many Kinds of Mules.

All mules are not alike. There is a greater difference between mules than horses, although they vary less in size. Mules are known on the market as cotton mules, lumber mules, railroad mules, sugar mules, farm mules, levee mules, city mules and miner mules. Miners are classed as pit and surface mules. The commonest kind is the cotton mule, and there are more of this class than any other. They range from 13 to 16 hands, and are at their best between four and seven years. It makes little difference how they are built, so long as they are smooth. They bring in the southern markets from $50 to $165 each.

The best mules are lumber mules, ranging from 15 to 17 hands, large, heavy-boned and rugged. Their value depends upon their ability to draw heavy loads. Beauty cuts no figure in prices, which range from $100 to $250. Occasionally an extra good pair will bring $600.

Railroad mules are lumber mules that have been somewhat broken down or a little smaller mule than those used in the lumber camps. Sugar mules belong to the fancy class. Sugar mules are smooth, rangy, with small head and neck, and run from 15 to 16 hands high; they will bring from $150 to $200.

White and sorrel mules are never used in the mines. They say where the mine shafts are long a white mule resembles a ghost, and frightens the other mules beyond control. All pit mules must be a dark bay or black in color, heavy-boned, good weight, and 12 to 15 hands high. They bring from $135 to $200, but if used for any other purpose they would not bring within $50 as much. The government is the best mule buyer. It pays big prices, but demands the very choicest animals on the market. The demand for mules is increasing every year.—[Omaha World-Herald.


Five to Fifty Thousand Dollars.

With services to invest in some good, established business. Best of references given and required. Address "H. S. D.," American Nat'l Bank.

## How Is Your Heart?

Is your pulse weak, too slow, too fast, or does it skip a beat?

Do you have shortness of breath, weak or hungry spells, fainting, smothering or choking spells, palpitation, fluttering, pains around the heart, in side and shoulder; or hurt when lying on left side?

If you have any of these symptoms your heart is weak or diseased, and cannot get better without assistance.

Dr. Miles' Heart Cure strengthens weak hearts, and rarely ever fails to cure heart disease. Try it, and see how quickly you will find relief.

"About January 1st, 1902, I took down with weakness and dropsy, and gradually grew worse. I was told by my family physician that my case was hopeless. My neighbors and family had given me up to die. My limbs and body were swollen to one-third larger than normal size, and water had collected around my heart. For at least three months I had to sit propped up in bed to keep from smothering. I sent for five bottles of Dr. Miles' Heart Cure, and by the time I had taken them all I was entirely cured. I feel better than I have for twenty years, and I am able to do any kind of work on my farm. My attending physician told me that if it hadn't been for Dr. Miles' Heart Cure I would now be in my grave."
L. T. CURD, Wilmore, Ky.

Dr. Miles' Heart Cure is sold by your druggist, who will guarantee that the first bottle will benefit. If it fails he will refund your money.

Miles Medical Co., Elkhart, Ind

SUITS TO ORDER
NO MORE $15 NO LESS
SCOTCH TAILORS
330 S. SPRING ST.

MARGARET GRAHAM
"The Successful Psychic."
Tells you what you desire to know. Readings given by mail to out-of-town patrons ONLY. Sketch readings by mail, $1. Full life readings, by mail, $5. Inclose stamp and give date of birth. Office hours, 9 a.m. to 7 p.m. daily and Sunday. Evenings by appointment. Fees most reasonable. MARGARET GRAHAM, 129½ S. Broadway. Directly opposite Mercantile Place.

We Guarantee
our tailoring in all respects. There is no such thing as taking chances with Eisner tailoring.
EISNER & CO.
120-122 South Spring Street.

Patent Medicines At rock bottom prices.
Roeder's DRUG STORE
6th and Main Sts. Pacific Electric Bldg. Free Delivery

HALF PRICE MILLINERY SALE
THE LEADER
Millinery Emporium. Popular Prices.
109 South Spring Street.
Under Nadeau Hotel.
"The Store with the Green Front."

We have just received a new consignment of fine pearls, sapphires, and emeralds which we should be pleased to show to lovers of fine gems. We cater especially to those who wish exclusive goods.
BROCK & FEAGANS
4th and Broadway

ROYAL BENGALS
A ROYAL SMOKE
Royal in quality as well as name. Clean and pure.
AMERICAN CIGAR CO.

Frank B. Long
PIANO Unequaled in tone.

FURS Stored and Remodeled
D. BONOFF, Furrier, 212 S. Broadway.

Automobiles.

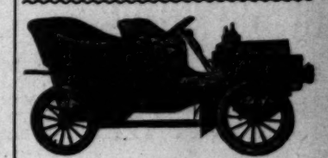

The wonderful Pathfinder, the exquisite Haynes Apperson.
Haynes Apperson.
Haynes Automobile Co.
Wheel Steer
Your inspection invited at our salesroom.
116-118 E. 3rd St.
WEST COAST MOTOR CAR CO.
Now known as
MIDDLETON MOTOR CAR CO.

WAYNE
TOURING CARS, $1400: side door tonneau, 99-inch wheel base, double-opposed cylinders, 20-horse power.
E. Jr. Bennett 733-735 South Broadway.

BARGAINS 1 Olds
New tires, first-class condition; 4 sets tires, 10 per cent. and 20 per cent. off. Used one day.
LEE AUTO COMPANY
1032 South Main

THE FRANKLIN
cyl-nder, air-cooled Runabout. The speediest, lightest 4-cylinder car on the market
FRANKLIN MOTOR CAR CO.
R. C. HAMLIN, Manager
1806 SOUTH MAIN STREET.

Reo Motor Car Company
Automobile Manufacturers
Factory Lansing, Mich.
LOS ANGELES BRANCH
420-422 S. Hill St.
Home 6850 Main 8373

CONSOLIDATION
WHITE and OLDS
The two most popular automobiles on the coast. See them both at
WHITE GARAGE
712 SOUTH BROADWAY.

BARGAINS
Franklin runabout, repainted, $800.
Stevens-Duryea runabout, $800. Baby Puegeot, $700.
WESTERN MOTOR CAR CO.,
415 S. Hill St.

Don't Buy Till You See The
RELIANCE
Compare it with the $3000 class. They are rated at 16 H.P., but watch them climb hills on high speed. They have a double opposed motor, but positively no vibration. See them at once. MECHANICS' GARAGE AND REPAIR CO., 324 East Third st.

The Moline
A beautiful family car at a reasonable price.
WILLIAM GREGORY,
602 N. Main St.

RAMBLER AUTOS
Strong and Speedy.
Easy to operate.
W. K. Cowan, Sole Agt
Sr 30-834 S. Broadway


Legal.

Notice of Meetng.

TO THE STOCKHOLDERS OF THE FIRST NATIONAL BANK OF LOS ANGELES—Please take notice that a meeting of the stockholders of the FIRST NATIONAL BANK OF LOS ANGELES will take place on Thursday, the 7th day of September, 1905, at the hour of 10 o'clock in the forenoon of said day, at its office [illegible] in the city of Los Angeles, State of California, for the object and purpose of then and there considering and voting upon a proposition to increase its capital stock from Five Hundred Thousand ($500,000.) Dollars divided into Five Thousand (5000) shares of the par value of One Hundred ($100) Dollars each, to One Million Two Hundred and Fifty Thousand ($1,250,000.) Dollars, divided into Twelve Thousand Five Hundred (12,500) shares of the par value of One Hundred ($100.) Dollars each, and that the number of Directors of said Bank be increased from Nine to not more than Thirty-one, and that the articles of association of said Bank be amended so as to make said increase.

By order of the Board of Directors.
W. T. S. HAMMOND,
Cashier.

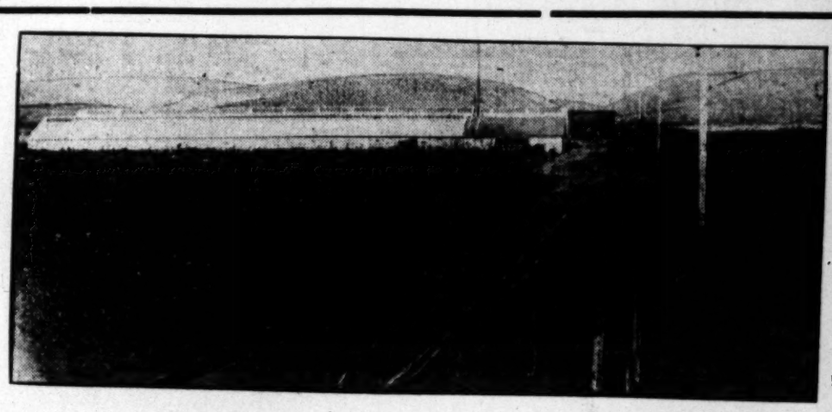

## Twenty-five Acre Nursery at Montebello Owned by Los Angeles Florists

No section of Southern California is better adapted to successful fruit and flower culture than Montebello—4 miles east of the city limits on the Salt Lake R.R. An unusually fertile soil in combination with a water supply that for its permanence and quality is unsurpassed in the State, are the conditions that have attracted scores of homeseekers and investors to this beautiful district.

The above photograph shows a section of a large flower, shrub and tree nursery at Montebello owned by Howard and Smith, the Los Angeles florists. These gentlemen state that the general climatic conditions and water facilities are almost perfect.

Albert Taylor, who owns five acres of highly improved land at Montebello, says: "If I were able, I would purchase more land. There is absolutely no frost here and the water system is simply faultless."

Montebello is only four miles east of the city limits on the Salt Lake Railroad. Ninety homes have been built. The school facilities are excellent. Car fare same as street car fare. It is an ideal spot for the small farmer, the chicken rancher and those who desire spacious suburban home sites within easy distance of the city. The dominant feature is the abundant supply of water. Five water shares are deeded with each 5-acre lot.

Five-acre lots may be secured from $270 and up per acre—1-4 cash, balance in from 1 to 4 years, at 6 per cent. Free excursions daily at 8 a.m., 11 a.m. and 3:40 p.m. Tickets may be secured at the office of D. O. STEWART & CO., 138 S. Broadway. Tels. Main 1720; Home 1253. Office open Sundays from 9 to 10:30 a.m.

# San Bernardino, Orange and Riverside Counties.

[NEWS REPORTS FROM TIMES CORRESPONDENTS.]

## CELEBRATE HIS NINETY YEARS.

### GREAT DAY FOR AGED COUPLE IN RIVERSIDE.

**Mr. and Mrs. Benjamin Mather, When They Were Wedded in Chicago, Couldn't Find a Preacher in All That City and So Were Joined by a Justice of the Peace.**

RIVERSIDE, Aug. 15.—Ninety years of age, hale and hearty, as eager for a witticism as many a younger man—that is the record of Benjamin Mather, who is enjoying the celebration of the latest anniversary of his birth. He is the "grand old man" of Riverside, and in the declining years of his life has no

MR. AND MRS. BENJAMIN MATHER
Married Sixty-five Years.

fairer a companion than his 86-year-old wife, who is equally in possession of rare good health.

There was a pretty little dinner party at the Mather home, when a few of the members of the family gathered about the aged couple and toasted to future return of similar events, and a continuance of prosperity and health.

The ceremony was devoid of ostentation. It took place at the home of Myron H. Mather, No. 287 East Arlington avenue, the couple making their home with their son. The family is now planning the celebration of the sixty-fifth wedding anniversary of Mr. and Mrs. Mather, which will be on September 14. A chat with the aged people is convincing evidence that nothing will occur in the interim to mar the proposed festivities. Both converse clearly and intelligently, and the only impediment to Mr. Mather's well-being is a slight deafness. His hair is only streaked with gray, while his helpmeet's head is crowned with silver locks.

There is a little romance connected with the love-making of these people. Years ago they resided in Whately, Mass., where the husband was born on August 12, 1815, and his wife four years later. They formed a strong attachment in childhood, and when a youth Mather left his home for the distant West. His bride-to-be promised to await the time when he should have carved out a home for them. On September 14, 1840, Mrs. Mather reached Chicago, where she was met by her youthful lover and they were married, but not without some difficulty. It so chanced that all of the ministers of the now western metropolis were out of the city, but a diligent search located a justice of the peace where the knot was securely tied.

Since their marriage the Mathers have resided in Missouri, Illinois and Wisconsin. They came to Riverside ten years ago, and have lived in this city permanently since that time. Of a family of six children the parents have outlived four, one son, M. H. Mather, and a daughter, Mrs. F. L. Johnson, being the sole immediate relatives, both residents of Riverside. There are six grandchildren and two great-grandchildren, all residents of other States excepting Miss Marcia, a grandchild, who lives at the Mather home here.

Mr. Mather takes an active interest in the news of the day, and has a wonderfully retentive memory. He regularly appears at the table at each meal, and spends the balance of his time in walking about, and reclining whenever he becomes particularly fatigued. Sickness is totally unknown to the lives of the Mathers.

### ASKS GUARDIANSHIP.

Charging the husband and father with wrongfully disposing of the property which should accrue to the benefit of his children, and of mistreating them, Jessie Benson has filed application for the guardianship of her nieces and nephew. The family consists of five children, four of whom are girls, and all are minors, ranging in age from 4 to 17 years. Dorothy and Ruth, two of the daughters, are now residing with the petitioner, and the balance of the family with the father, James Fear, on a ranch near Rincon.

Three of the children are stepdaughters of Fear, their mother having formerly been the wife of William H. Cook. On September 12, 1904, Fear was appointed executor of the estate of the deceased Christena M. Fear, consisting of considerable valuable property. Since that time the petitioner avers that Fear has made no move toward securing an appointment as guardian.

It is alleged that Fear has failed to properly clothe the children, and that their material and moral welfare is being neglected. He is charged with unduly and severely working the children to the extent of injuring their health. The complaint cites the imperative need of a woman's care to properly guide the minors through their childhood. Regarding the estate left to the children it is alleged that it is being disposed of to their detriment.

### FIGURES ON SCHOOLS.

County Superintendent of Schools Edward Hyatt today completed the report of the condition of Riverside county schools which shows 5330 children between the ages of 5 and 17, of which 2747 are boys and 2583 girls There are 107 negro children and 153 Indians in the county. Of this total of school age 4493 attended public schools, 161 were in private institutions, and 936 received no school training at all. There are 123 teachers, all but fifteen of whom are female instructors. The average daily attendance last year was 3255. The total receipts were $130,550, and the total expenditures $109,135.13, leaving a balance on hand of $21,415.02. The valuation of lots, buildings, etc., is given at $259,255, and the total amount invested in libraries is $13,052.

## ELSINORE.

### SPRINGS TOWN BUBBLINGS.

ELSINORE, Aug. 15.—Rev. Walter Mitchell, pastor of the Presbyterian Church here, who has spent several weeks in Berkeley, has returned home.

Misses Katherine and Jean McIntire and brother, Carsie McIntire left yesterday for Laguna, for a month's outing.

## CORONA.

### NEW BANK OPENED.

CORONA, Aug. 15.—The First National Bank of Corona was opened today. It will have its own currency for circulation in forty days. Cashier John P. Key and his assistant, H. A. Wood, have charge.

J. H. Beaulieu and Joseph Ehrenreit have opened up what appears to be a large deposit of cement clay on their claim in Grape Vine Cañon, Santa Ana Mountains.

The California Portland Cement Company at Colton is to get its supply of cement clay from the Beaulieu and Ehrenreit and the Beaulieu and Brown deposits, both in the Santa Ana Mountains. The season's requirements for the Colton factory will be 10,000 to 12,000 tons, and to supply this demand forty to sixty tons of clay will be shipped from these beds daily.

Lord and Richardson have opened a deposit of natural cement in Ladd's Cañon, on the opposite side of the Santa Ana Mountains from Corona.

The "epidemic" of dog poisoning has caused the loss of many valuable animals here.

James L. Davis left yesterday with his sister, Miss Lucy Davis, for Portland. They will later visit in Michigan.

C. C. Fullerton, after several weeks' visit with C. O. Tribou and other former New England friends, will depart tomorrow for Brockton, Mass., expecting to return to Corona later to make his home.

Mr. and Mrs. Ed Mower of Lost Springs, Kan., are guests of Frank Masten and family.

Rev. T. W. Baker of Joplin, Mo., is with R. A. Martin and family for a few days.

## EXTEND DESERT APPLE GROVES.

### LIKELY EFFECT OF RABBIT SPRINGS GUSHER.

**Close to One Thousand Acres Already Set Out to That Wholesome Fruit—All Land in the Vicinity Located as Homesteads—Scheme on to Organize Property Holders.**

SAN BERNARDINO, Aug. 15.—The water strike near Rabbit Springs promises to add several hundred acres to the cultivated area of the desert. The flowing well is in Apple Valley, originally owned by a Los Angeles woman, through whose efforts a large number of settlers have been attracted to the valley. Close to 1000 acres have been set out to apple trees there.

It is learned that all the land in the vicinity has been located as homesteads. The only quarter section open to entry was taken up Friday, when the locator paid a goodly sum for a relinquishment from persons who located the land two years ago.

The entire region from Hesperia to Rabbit Springs promises to be an immense apple orchard, as there are few sections of the valley where this fruit does not thrive. The mysterious purchases of Mojave River ranches by E. A. Poole, of Los Angeles, for unknown persons, is said to be for an apple syndicate.

Most of the ranches along the river have been secured for Poole's clients, who have now a large percentage of the water rights in the river. By some it has been believed that the purchases have been made for the Arrowhead Reservoir Company, but the officials disclaim this, and the fact that the properties secured are being improved indicates that the big water company has nothing to do with the negotiations.

A movement is now on to organize the property holders of land from Hesperia to Rabbit Springs, for the purpose of developing water about the vicinity of the new gusher which can be supplied to all the ranches. It is believed that sufficient can be developed to put four feet of water on every acre of land in the valley twice a year.

### SAN BERNARDINO BRIEFS.

Horticultural Commissioner Pease this morning commenced his war against red and black scale among the citrus groves of this county, and will push the campaign for the next ten months with hardly a pause. It will require about four months to clean up the black scale, and ten months to check the red scale, though neither of these pests is as yet causing much worry to the horticulturists.

The Young Men's Christian Club held a business meeting this evening at which a resolution was adopted empowering the gymnasium committee to purchase paraphernalia for the new gymnasium building, which is under construction on Fourth street.

W. F. Grow, W. F. Davis and L. L. Coy, representing a majority of the Highland orange growers, appeared before the Board of Supervisors this morning to protest against the intentions of the San Bernardino Valley Traction Company hauling freight cars of the Southern Pacific over Pacific avenue. The matter was referred to the District Attorney. The company's franchise is silent on freight hauling, and it is taken that as there is no restriction the company has the right to haul freight, or anything that can be hauled with electricity.

Thomas Van Slyke, H. B. Morris and J. J. Urmson left this morning for Cheyenne, Wyo., where they expect to outfit for a long prospecting trip into Medicine Bow range, where Urmson several years ago discovered a rich ledge of copper. It was only recently that assays disclosed its value. Several Los Angeles men are said to be financing the party, who will be gone for three months at least.

The funeral of Mrs. Mary Clark, wife of ex-Supervisor Clark, who died suddenly Sunday afternoon, took place this afternoon at the family residence on Base Line. Grief over the recent death of Mrs. Clark's daughter is said to have hastened her end.

## REDLANDS.

### WILD MAN IN CANYON.

REDLANDS, Aug. 15.—A man who gave his name as Kinnon was arrested by Constable Rivera in Can Timeteo Cañon this morning on a charge of assault. His clothes were so much patched that the original material was scarcely discernable. His long hair fell down over his shoulders and his beard covered his chest. A resident of the cañon named Roberts is said to have applied the term "crazy" to the visitor, whereupon, it is charged, the latter drew a gun on Roberts.

William R. Means and Miss Nellie E. Lawrence, both of this city, who were married in San Bernardino March 10, have just announced their union, and this week will go to housekeeping in a cottage on Grant street. The marriage took place at the county seat, and the license was suppressed on the records. The reason given for the secrecy observed is that it was a joke on their acquaintances.

## COLTON.

### DIES IN STOCKTON.

COLTON, Aug. 15.—The news has been received here that Joe Rolf who has been for many months foreman of the Esler Brick Works near Stockton, died early this morning in a hospital at Stockton, after having been operated upon for appendicitis. Mr. Rolf had many friends in Colton, where he was reared. His parents and several brothers and sisters reside here. He was married several years ago to Miss Hinsen Baugus of this city.

Mrs. Baugus, mother of Mrs. Rolf, and Phil Rolf, a brother of the deceased, left last night for Stockton.

### COLTON CULLINGS.

B. C. Barnes, section foreman of the Southern Pacific at Declez, arrived in Colton Saturday from Weatherford, Tex., with his bride. They remained here over Sunay, leaving yesterday afternoon for Los Angeles and coast resorts.

Mrs. J. B. Hanna left yesterday for Imperial to visit her brother, Dr. C. E. Creal, and be present at the marriage of her niece, Miss Louise Creal, to Bertram R. Chaplin, which will take place in the Methodist Church of that place this evening.

Mrs. May Williamson of Youngstown, O., and Miss Pearl Atkinson of Newcastle, Pa., have been guests of their aunt, Mrs. S. B. Fox, for a few days.

## SANTA ANA.

### SNEAK THIEF'S VICTIM.

SANTA ANA, Aug. 15.—Miss Hattie Rutherford of this city was the victim of a sneak thief at Newport Beach yesterday evening. A suit case which she left upon the porch of the cottage of B. Uttley was abstracted during her temporary absence, and she has been unable to locate it since. The case contained $5 in cash, clothes and incidentals, the whole valued at about $25.

Marriage licenses were granted here today to John W. Newman, aged 28, of Los Angeles, and Ada M. Allen, aged 24, of Anaheim, and to C. A. Wilmot, aged 21, and Carrie Gilbert, aged 18, both residents of Los Angeles.

Invitations are out announcing the forthcoming marriage of Miss Lillian Ware, daughter of Mr. and Mrs. Edward Ware of Garden Grove, to Arthur Claudius Stanley. The wedding will take place Thursday, the 24th inst., at the home of the bride in the afternoon. The couple will make their home in Jacksonville, Fla.

Cards are also out for the marriage of Miss Bertha E. Cornwall to George M. Pacholke of this city. The ceremony is to be performed September 6 at the home of Charles E. Cooper of Hermon, Cal.

The City Trustees last night adopted an amendment to the prohibition ordinance, allowing an alternative of jail sentence or cash fine for a second infringement of the ordinance. As it stood previously all second offenses were punishable with straight jail sentence, a condition, it is alleged, which deterred juries from finding guilty on account of their unwillingness to send the offenders to jail.

Dwight Whiting, a prominent El Toro ranchman, has filed suit to have Grant Johnson ejected from a part of his land in the San Juan Hills. Whiting sets up the claim that Johnson is upon the land illegally and wants damages for $200 in addition to $300 regular rental charges for the use of the place for the past six months.

The G. G. G. Society of this place is spending a vacation at Newport Beach at the home of Mrs. C. S. Crookshank. The party includes Mrs. Earl Glenn, Misses Edith Barrett, Jessie Flook, Eva Flook, Celia Cotter, Sallie Peobody and Lida Crookshank. Other members of the club will go down later in the week.

## HUNTINGTON BEACH.

### TENT CITY TO STAND.

HUNTINGTON BEACH, Aug. 15.—The tent city which stood to accommodate the camp meeting visitors will remain intact until the encampment of the Grand Army of the Republic, which will open September 5. Quartermaster James E. Mack is already here and will remain until the arrival of the veterans, so that arrangements may be made for their settlement in regular strets whose residents will be grouped according to the towns they come from. The Pacific Electric Railroad will handle all baggage for the veterans free of charge from the Sixth-street station in Los Angeles to the depot at this point.

The Huntington Beach Board of Trade has been incorporated with the following directors: F. E. Wilson, C. D. Heartwell, D. E. Ford, W. D. Seeley, F. A. Martin, G. E. Morrill, W. B. Parker, John Dubuis, H. T. Sundbye, W. J. Wadhams and G. A. Reynolds.

### Kilauea Again Active.

HONOLULU, May 7.—There is marked activity in the volcano of Kilauea. The flow of lava is increasing, and a rising in the crater gives indication that there may be an overflow. Reduced first-class ticket to Honolulu, steamer Alameda, sailing August 19, $125 round trip. Full information, 653 Market street, San Francisco, or 218 West Third street, Los Angeles.

### PRIZE COOKING RECIPES.

**1000 in Times Cook Book No. 2, Now Ready.**

All the prize cooking and other recipes brought out by the recent contest conducted by The Times have been printed in convenient book form. Over 75 Spanish and Mexican dishes, originally written by California pioneers, are included. Price 25 cents, at Times' Business Office. In special oilcloth cover, 35 cents. Postage 5 cents extra.

### The Foolishness of Having Nervous Prostration.

Some diseases do their worst and allow their victims to die or recover. But nervous prostration is a living death for many years. No one need suffer from it, however. My case was one of the worst known, and I devised a system of health culture which cured it. I am teaching this system. It will not fail if you follow directions. Ralph Elliot Field, afternoons, 219 South Grand ave. Home phone 2209.

## WAY TO TREAT HAY FEVER.

**No Stomach Dosing, Just Breathe Hyomei—Stops Sneezing and Smarting.**

It is claimed for Hyomei that it stops the spasmodic paroxysms, the sneezing, the smarting and running of the eyes and nose, and other acute symptoms of this disease.

Many persons have been cured of hay fever by Hyomei, and the discoverer of the remedy professes to be able to prevent both the occurrence of the annual attack and to stop the progress of the disease, even in the most chronic forms. Your druggist offers to refund the money if Hyomei does not do all that is claimed for it. This is the strongest proof that can be given as to Hyomei's power to cure hay fever. The complete outfit costs but $1.00, extra bottles for 50c.

If you cannot get Hyomei of your druggist, it will be sent postpaid on receipt of price, $1.00 for complete outfit, 50 cents for extra bottles. THE R. T. BOOTH CO., HYOMEI BLDG., ITHACA, N. Y.

## SEVEN-TENTHS NOW FINISHED.

### *Big Breakwater Already is on Guard Duty.*

### *Capt. McKinstry Reports the Progress to Washington.*

### *Nine Thousand Feet Will be Total Length.*

The important and interesting official announcement that the big government breakwater at San Pedro already is partially fulfilling its function is contained in the annual report recently forwarded to Washington by Capt. Charles McKinstry, Corps of Engineers, U.S.A., the officer in charge of the work.

According to the report, the work on the breakwater, and particularly on the substructure, has advanced far enough to shelter in stormy weather a large anchorage area and the entrance to the inner harbor.

Seven-tenths of the contract had been completed on June 30 last, the date of the report. The work has been in progress under the present contract since June, 1900. December of next year is set as the time of completion, although there is said to be a doubt that it will be done within that limit.

An important departure from the original plan was made early this year, when the War Department authorized the extension of the breakwater to a total length of at least 9000 feet.

It was found, as the work under the contract progressed, that a breakwater more than 8500 feet in length, first determined upon, could be built for the $2,900,000, which, according to the project, is the limit of cost. Therefore the extension was decided upon.

At the beginning of the last fiscal year, 1,566,093 tons of stone had been deposited in the substructure, which had been raised to mean low-water and was about completed for a length of 7284 feet from its westerly end, and 43,276 tons had been placed in the superstructure. The amount of superstructure work done was the equivalent of 1400 feet of completed wall.

During the fiscal year last closed, 68,209 tons of sandstone and 253,245 tons of granite, a total of 321,454 tons, was placed in the substructure and 28,589 tons of granite in the superstructure, making a total of 1,887,547 tons in the substructure, and 72,165 tons in the superstructure, and 1,959,712 tons under the contract.

The double-track trestle was extended 672 feet in the last fiscal year, making its total length 8548 feet. A severe storm in March last caused the sea to knock down 208 feet of this trestle, which later was rebuilt and extended 128 feet, making its total length 8676 feet.

The substructure at time of the report was to mean lower low water and about completed for a length of 8212 feet, and some stone had been deposited for the further distance of 288 feet. Work has been done on the superstructure over a length of 2880 feet, commencing 628 feet from the westerly end of the breakwater.

The amount of stone placed in the superstructure is equivalent to about 2650 feet of completed work. The total quantity delivered was in excess of contract requirements.

The contract, reports Capt. McKinstry, is about 70.8 per cent. completed.

An experiment in the use of concrete was begun during the year. Eighteen concrete blocks, each weighing 16,000 pounds, were made to test the action of sea water on concrete made from different cements of general use in this market and mixed in different proportions with sand and broken stone.

Capt. McKinstry's report on the improvement of Wilmington Harbor (the inner harbor of San Pedro) shows that the project as a whole has been completed to the extent of 45.7 per cent., and that about 14 per cent. of the dredging has been done. The attainments so far are the formation of a channel 400 feet wide and 20 feet deep along Deadman's Island, and 150 feet wide and 20 feet deep above the island. The dredging along the docks has been carried generally to a depth of 20 feet, while the governing depth in the outer bar remains at about 18 feet. The suction dredge San Pedro, has been worked twenty-four hours a day since April 19 of this year, with three crews, and has dredged to a depth of from 20 to 24 feet below mean lower low water in front of the wharves of the Southern California Lumber Company and the Salt Lake Railroad.

### Pointed Paragraphs.

Love never stops to count the court costs.

To reach the top, get out of the rut and climb.

Only a married man has a legal right to hold his own.

Be happy today, for tomorrow you may be married.

You never hear of a knocker using his little hammer to nail lies.

His satanic majesty has no use for the man who loves his enemies.

Grafters believe in addition for themselves and subtraction from others.

He who thinks the world owes him a living tries to overdraw the account.

There is a vast difference between making your mark and making remarks.

No man is ever so busy that he can't find time to make an occasional mistake.

Perhaps the spendthrift is anxious to get rid of his money because he is afraid of the microbes.

People would no doubt sympathize with you more if you didn't waste so much time telling them how it happened.—[Chicago News.

### "Bob" Burdette's Weekly Letters.

The Times is publishing each Sunday a letter written by the famous "Bob" while he is on his European tour. Judging by the installments already printed, they promise to be more than interesting, loaded with his old-time humor, and well worth reading.

### PRIZE COOKING RECIPES.

**1000 in Times Cook Book No. 2, Now Ready.**

All the prize cooking and other recipes brought out by the recent contest conducted by The Times have been printed in convenient book form. Over 75 Spanish and Mexican dishes, originally written by California pioneers, are included. Price 25 cents, at Times' Business Office. In special oilcloth cover, 35 cents. Postage 5 cents extra.

### SPANISH RECIPES.

**Times Cook Book No. 2, Now Ready.**

1000 cooking and other recipes, brought out by The Times' prize contest, have been printed in book form and are on sale at The Times' Business Office. Price 25 cents. In special oilcloth cover, 35 cents. By mail 5 cents extra.

MURINE Eye Remedy Cures Eyes; Makes Weak Eyes Strong; Soothes Eye Pain. Doesn't smart.

# D. D. D. Prescription

Eczema, Salt Rheum, Barbers' Itch, Erysipelas—all eruptions, scaly diseases and parasitic affections of the skin positively cleared away in a hurry. A clean, pleasant liquid (non-greasy) externally applied—sponged or sopped over the parts. Instantly stops all irritation. Soon clears out absolutely all affected conditions.

(Here is a case cleared away with two bottles.)

(Case of daughter of Mr. Moss Hartman, permanently cured of a bad skin disease after two bottles only of this D. D. D. prescription.)

## We vouch for these facts.

They have been proven to us beyond the possibility of doubt.

Some time ago the astonishing record of this prescription—proven to us by indisputable evidence—induced us to give it our unqualified recommendation to the public. Since then D. D. D. has cured so many who obtained it from us that its record with us has been fully equal to its previous history. We have not seen a single instance of disappointment. It seems to do the work every time. In nine cases out of ten, manifestations on the skin are skin diseases—not blood diseases. Many purchasers formerly miserable, thinking they had a bad blood disease, have found it was merely a skin affection and have cleared it all away with this prescription.

Among all the known reliable specific medical influences for different ailments we know of very few discoveries so certain in effect as this D. D. D. prescription in its quick conquest of skin diseases of all kinds.

### A FEW CURES OF WELL-KNOWN PARTIES.

**Tried it on Our Guarantee.**

Cairo, Ill., Oct. 9, '03.
For over 25 years I was afflicted with pernicious eczema of the hands. The skin would become dry, scaly, itch, crack open, bleed, become swollen, and at times very painful; it was with difficulty I could write a letter. For years I tried everything suggested to me; spent hundreds of dollars for doctors and medicines without receiving any benefit. Finally Herman C. Behnk recommended that I try D. D. D. Eczema Remedy. Said if it would not cure me he would refund the money. I tried it. The first application gave me relief, after using 5 or 6 bottles my hands were entirely cured. F. S. HAAR.

**Found the Remedy at Last.**

Chicago, Ill., Feb. 19th, '05.
I have been troubled with eczema for over three years and could get no relief from doctors or so-called patent medicines. I used 5 bottles of D. D. D. and am entirely cured. F. H. HERTLE, 555 W. 122d Pl.

**"D. D. D. Knocked It Out."**

Memphis, Tenn., April 3, 1905.
I feel that I owe you a word of thanks for what your medicine has done for me. I had eczema so bad that I could not sleep at night. I asked my old friend Dr. Pope of Good Water, Ala., what to do for it, and he recommended D. D. D. It was several days before I could get to a city to get a bottle and the disease spread rapidly, but the D. D. D. has knocked it all out. Thank to you and my old friend.
Yours truly,
F. A. GRET, 341 Front Street

**Barber's Itch Soon Cured.**

Terre Haute, Ind., January 5, 1904.
I had a very bad case of barber's itch for about six months. I tried every doctor that I came in contact with, but they all failed. One-half bottle of D. D. D. cured me inside of two weeks. You can refer any one to me in regard to same.
J. E. DODGE.

The preparation is being used by most of the skin specialists. It is compounded for druggists solely by the D. D. D. Company, 70 Dearborn Street, Chicago.

It is utilized by every general family physician who has taken the trouble to investigate the work it is accomplishing.

It is used in the Cook County Hospital, Chicago.

It will clear off any parasitic break in the skin in from 3 days' to 60 days' time.

If you have a skin disease visit the above agents and see proofs that will make you a happier human being.

**D. D. D. costs but $1.00 a bottle and is guaranteed to cure or money refunded.**

Write the Medical Department, D.D.D. Company, Chicago, for free consultation and advice.

Recommended and guaranteed by Sun Drug Company.

URICSOL

Uric Acid Solvent Specific for Rheumatism and all diseases caused by uric acid, kidney and liver stimulant. The most successful remedy before the public.

Does not injure the stomach nor depress the heart's action.

Drop postal for free booklet on treatment and diet.

Uricsol Chemical Co.
23rd and Grand Avenue
Los Angeles - - - California

ALL DRUGGISTS SELL IT

SUPERIOR TO COPAIBA & INJECTIONS
SANTAL MIDY
CAPSULES
CURES IN 48 HOURS

RADWAY'S READY RELIEF

Radway's Ready Relief cures the worst pains in from one to twenty minutes.

99 STOP USING MORPHINE OPIUM
"Ninety-Nine" will cure you quickly, painlessly, pleasantly.
$1.00 a BOTTLE.
Sold in Los Angeles only by Owl Drug Co.

B.B. SELF RAISING BUCKWHEAT

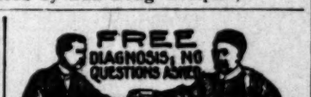


RETURNED—Dr. T. Foo Yuen, the celebrated oriental scholar, and ex-official physician to the Emperor of China, has returned to the city. He will be pleased to meet all of his old-time friends. Our herbal remedies have cured American diseases for two generations.

FOO & WING HERB CO.
903 So. Olive St., Los Angeles.

ONE BOTTLE CURES
McBurney's Kidney and Bladder Cure.

For Bright's Disease, brick-dust deposit, bed-wetting, gravel, dropsy, diabetes and rheumatism. Send 25 cents in 2c stamps to W. F. McBurney, 2307 Vermont Avenue, for 5 days treatment: Prepaid $1.50. Druggists.

The Dr. Wong Co
Established 1883.
Sell Chinese Herbs and Medicines that cure Consumption, Asthma, Catarrh, Rheumatism, Appendicitis, Kidney, Liver and all Female Troubles, etc. Call and investigate. Testimonials and Consultation free. Office hours from 9:30 a.m. to 7 p.m.
SANITARIUM
713 SOUTH MAIN STREET

Catarrh Can be Cured
This card entitles you to free examination and consultation, if presented to our office this week.
LOS ANGELES MEDICAL INSTITUTE.
Remick Building, 517 S. Broadway.

RUPTURE-PILES
Easily cured; no cutting; no pain; no loss of time. Our Sanitary Trusses never get filthy or foul, smelling always clean; can be worn while bathing. Guaranteed to hold. $10 truss for $5, this week. Call and investigate. Best Manufacturing Co., 613 and 616 Bryson Blk., 145 S. Spring st.

ROYAL Baking Powder
Absolutely Pure.
Made from Pure Grape Cream of Tartar.

FORTY YEARS PRACTICE

enables us to positively cure all cases of Lung, Liver Kidney, Genito-Urinary diseases, Blood Poison, Piles, etc., of both sexes; Varicocele, Hydrocele cured without knife. No fee until cured. ANGLO-AMERICAN DOCTORS, 245½ South Spring St. Hours 9 to 12, 1 to 4, 7 to 8. Sundays, 10 to 2. Museum of Anatomy Admission Free.

LIQUOR HABIT
cured by Orrine, a safe, sure and harmless specific; a simple home treatment; no sanitarium treatment or publicity; can be given without patient's knowledge if desired. Price $1 per box; cure effected or money refunded.
THE SUN DRUG CO., Los Angeles

Munyon's Dyspepsia Cure
will enable you to eat what you like and all you like. Cures dizziness, constipation, nervousness and sleeplessness; makes old stomachs almost as good as new. Makes good, rich blood and builds up the whole system.
Munyon's Witch Hazel Soap makes the skin soft as velvet. Sold everywhere.

Blood and Skin Diseases a Specialty.
Positively Cured in from 4 to 40 Days.
Dr. Melvin E. Sykes, M.D.
Removed from 302½ S. Spring to 423½ S. Spring
Broadway Grand Pacific Hotel.
Rooms 1 and

SPECIALIST

DR. O. C. JOSLEN

MEN'S DISEASES ONLY

My practice has demonstrated that no ailment peculiar to men is incurable. Failure to cure is usually due to lack of knowledge and improper treatment. You may consult me free of charge and learn your exact condition. I will not urge my services, nor will I accept your case unless I am positive of my ability to cure you.

Organic Weakness, Lost Vigor, Varicocele, Contracted Disorders, Piles and Stricture yield readily to my methods and remedies.

Consultation and advice free.

Dr. O. C. Joslen
Corner Spring and Third Sts.
Ramona Block, 305½ So. Spring st.

BY MAIL
The Treatment of Many Conditions Is the Direct Cause of Chronic Troubles
I CURE EVERY CASE
Soundly and Completely
But Not by M

MY TREATMENT
For Contracted Diseases, Stricture, Urethral and Bladder Troubles is the most effective, cleanly and perfect known to remove all soreness, inflammation and every vestige of poison from the system.

I Cure Varicocele
In 4 to 6 Days
The treatment is painless and in case is complete. Also Rectal, Kidney, Bladder, Nervous Conditions, the result of functional derangement.

DR. MORTON
316 S. Broadway.

MEN

We are Specialists for Varicocele, Hydrocele, Stricture, Piles, Fistula, Blood Diseases, Contracted Diseases, Private Diseases, Loss of Vital Power, Kidney and Bladder Troubles.

We wish all ailing men, especially those suffering from nervous disorders, to call, and we will show you what MODERN methods are doing in the cure of these distressing complaints. Our system has been so perfected that the cure of any disease to which our specialties are devoted is reduced to an EXACT SCIENCE.

YOUNG, MIDDLE-AGED AND OLD MEN whatever is the nature of your trouble, whether it is Prostatarrhea, Blood Poison, Hydrocele, Varicocele, Brain Fag, Vital Losses, Stricture, associate Pelvic Diseases, as Kidney, Bladder, Lost Manhood, Drains, Rupture, etc., OUR CURE IS PROMPT, LASTING AND PAINLESS.

Downstairs at our entrance, 325 S. Broadway, you can help yourself to our literature. Journal, an extensive description of our methods will be given. It contains full information, which we cannot publish in the columns of newspapers. If you live out of the city write for one.

DOCTOR HARRISON & CO.
202½ South Broadway

DR. McLAUGHLIN'S ELECTRIC BELT
Cures Rheumatism, Nervousness, Poor circulation of the Blood, Varicocele and Loss of Vital Force. It cures to stay cured. Call and get my book free, or enclose 10c and I will send the book, sealed, free.
DR. M. B. McLAUGHLIN
129 S. Spring St., Los Angeles.

Plates guaranteed to fit or money refunded. St. Louis Dental Co., 452½ S. Broadway. Rooms 1, 2, 4.

Duffy's Pure Malt Whiskey
If you wish to keep young, strong and vigorous, and have on your cheeks the glow of perfect health, take DUFFY'S PURE MALT WHISKEY REGULARLY, and take no other medicine.
Sold by all druggists and grocers or direct. $1.00 a bottle.

SEXINE PILLS
Cure quickly and forever Dyspepsia, Nervous Prostration, Varicocele, Sleeplessness, Kidney Troubles, Impotency, Diseases, etc. For sale at all San Sun Drug Stores.

Tape Worm
And other Intestinal Parasites Removed. Dr. Smith & Co., 307½ S. Broadway.

Kryptok Lenses
Obtainable of
Walter I. Seymour, 317½ S. Broadway, 2nd Floor.

# Los Angeles County—Its Cities, Towns, Villages, Hamlets and Busy Points.

[NEWS REPORTS FROM TIMES CORRESPONDENTS.]

## DECLINED TO BE A MERE PUPPET.

JUSTICE CONGDON OF PASADENA RESIGNS OFFICE.

Anti-Celebration Forces Had Planned to Force Him Out, Having Found That They Could Not Use Him, but He Forestalled Their Action—His Successor Not Yet Chosen.

PASADENA, Office of The Times, 35 South Raymond Avenue, Aug. 15.—Having succeeded in bringing about the resignation of nearly all of the former politicians in office, who were unable to them, the three-ring [illegible]—Waterhouse, Kernaghan and [illegible]—yesterday decided that now was a good time to oust Police Judge James F. Congdon, and they proceeded accordingly. However, the game that had been hatched to get out the one remaining adherent of the old administration was inadvertently "tipped off" to that official, and Judge Congdon forestalled the contemplated action by sending in his resignation at once.

Accompanying the resignation was a letter strongly castigating the Mayor for his attitude in the Dickey trial, and one implying that Mayor Waterhouse and Committee had connived at the offense of [illegible] attempting to intimidate the magistrate by openly threatening to depose him by drawing many of the defendant's claim. In the course of the letter of resignation, Judge Congdon said:

"It has come to my knowledge that [illegible] of my judicial acts in ruling upon points of law have been criticised by the head of the present administration, and it would seem that such criticism, especially when made during the course of a pending proceeding, can not be construed otherwise than as an attempt to influence my action, and as I have too high regard for my oath of office and my integrity in the execution of [illegible] to readily overlook any attempt to influence my court in the performance of judicial duty, [illegible] as I hope, such act might have been done without full consideration or malicious intent, I would rather to place myself beyond [illegible] recurrence of such a [illegible]. Accordingly, I herewith tender my resignation as judge of the Police Court of the city of Pasadena, to take effect at once."

On the other hand it is declared the [illegible] station, through its head, was [illegible] getting ready to ask for Congdon's resignation and had looked about [illegible] a pretext when the resignation came home into the session yesterday morning. Prior to the meeting Auditor Kernaghan is reported to have had a somewhat heated conversation over the phone with Justice Congdon, in which the Auditor asked the monthly report of the latter together with fees collected. Inasmuch as this request was without all precedent Congdon expressed considerable surprise that it should have been asked for at this time, especially in view of the recent agitation of the alleged fee differences.

It is supposed that the police judge's action has been taken to the City Hall [illegible] interested in the general accountings that has been going on, and when the reports returned, Congdon's stenographer was away on vacation. Judge Congdon charged the administration with being cognizant of these facts and attempting to force an advantage because of them. He told Auditor Kernaghan that his stenographer was [illegible] on the report at the time, but yesterday returned to her desk and to finish the document will require several hours. Nevertheless, it is alleged that the Auditor demanded an immediate accounting or would report the matter to the Council. The judge told him in effect to go ahead and report. Thereupon things got busy and in twenty minutes had turned over the moneys and records of the office to Auditor Kernaghan, at the same time tendering his resignation to the Council. It was accepted without ado.

The rest of the scheduled programme was carried out anyway, Attorney Fitzgerald quoting a forgotten charter provision which requires that the police judge shall turn in a report of his office every [illegible] If it appears that Judge Congdon has done so, and the City Attorney declared that at the meeting declared that an audit ought to be made. Without any surprise being expressed at the events, Councilman Cranston moved that the matter be referred to the Judiciary Committee for investigation and report, and the formal action of the Council was closed.

The resignation (established in the precedent (established in the Family Theater last night met with a cordial reception, and a goodly sum was realized.

The City Council yesterday upheld the action of City Auditor Kernaghan in refusing to grant certain demands against the city for work which had not been legally authorized.

---

Fine stationery. Morris-Thurston Co.

Wadsworth sells paints.

Fresh roasted coffee at Kuranaga's.

Big stock of linoleums at Pennel's.

purpose of having some fulcrum with which to pry Judge Congdon out of office, but, for the benefit of the uninitiated, it may be stated that Judge Congdon does not, and never did, beat the job; he is a justice of the township, and enjoys a lucrative private practice as well.

This sensational sequence of events leaves the city without a police judge. Alleged faulty provisions in the charter do not require that the incumbent serve until his successor shall have qualified, and, legally construed, Judge Congdon cannot serve any longer, now that his resignation has been tendered and accepted. His successor was not appointed yesterday for the very good reason that the Council did not have anybody in sight that wanted the job. Justice Klamroth was approached a day or so ago by Mayor Waterhouse, with advances that he should take the job, but Klamroth did not like the way Waterhouse had turned him down on the City Attorneyship after the justice had got out and electioneered for the Mayor-elect, and when the latter came to offer him the minor position, Justice Klamroth is reported to have said something that sounded like "Nay, nay, Pauline."

It has been customary for the sake of convenience to have the two offices—Justice of the Peace and Police Judge—go hand in hand, but now that neither of the two township justices will have anything further to do with the administration, a dark horse will have to be groomed for the job. The Council adjourned to meet again on Thursday, by which time it is expected that a police judge will have been located somewhere in the political jungle.

### OLD MAN LOSES WAY.

Unused to the byways of a city the size of Pasadena, N. Towne, aged 85, and a resident of La Cañada, lost his way while taking a walk yesterday afternoon and was finally picked up by the police out on Lake avenue, near the Santa Fé tracks. Towne is the father of M. H. Towne, who conducts a photograph establishment on West Colorado street, and the elder Towne with his wife had, it appears, come into the city for a visit with their relatives. Late in the afternoon the old gentleman decided to take a walk about town, and started out alone from the residence at No. 742 Winona avenue. When the police heard of it he had stopped at a house in the neighborhood and asked for directions as to how to reach his son's home.

### SCHOOL FINANCES.

The members of the Board of Education, as a committee of the whole, held an important conference yesterday with representatives of the City Council regarding the amount of money that is to be allowed out of the city budget to be spent for school purposes this year. It appears that with a probable shortage in the general treasury fund for maintaining the city's credit there may have to be considerable crimping and the board members wanted the assurance that they would get all that is due them, pointing out the sore needs of the schools. Verbal assurance was given that every possible means will be exhausted before any money is taken away from the schools and the Council took the matter under advisement.

### NEGRO IN TROUBLE.

William Stothers, State treasurer of the Afro-American League, the principal colored organization in the State which has just closed its convention in Pasadena, has been placed under arrest on the charge of purloining a pocketbook containing $24 belonging to Mrs. Williams, whose household goods Stothers was engaged in moving.

The money had been sewed up in a stocking which was left in a sewing basket. Officer Copping, who arrested the man, declares that he found the stocking and money in the prisoner's possession. Stothers did not deny his guilt when arraigned before Judge Congdon yesterday afternoon and was fined $25, with the alternative of going to jail for an equal number of days if the fine is not forthcoming.

### HER HOMECOMING.

Miss May Sutton, the Pasadena girl who defeated all comers in the world's championship tennis games in England was not refused accommodation by the leading hotel in Ottawa, Can., despite the report in an evening paper to that effect yesterday. Miss Sutton's father, Capt. A. DeG. Sutton, who resides at the corner of Mountain street and Hill avenue, denied the story in toto last evening and stated that Miss May will not even be in Ottawa at all, and will be in Montreal only a few hours. She chose that route because the steamer would get her across in quickest time for the Cincinnati tournament. After the tournament at Cincinnati, which commences the 28th, Miss Sutton will go direct to San Rafael, where she will be met by her mothers and sisters, and defend her title in the contests there. Upon her arrival in Pasadena she will be tendered a public reception by the Board of Trade.

### POINTED PARAGRAPHS.

Constable Austin and Deputy Constable Salcido spent several hours late Monday night and yesterday morning in an endeavor to locate the mysterious Mexican who had appeared in the neighborhood of Hill avenue and Orange Grove avenue, with an ugly cut in his head, but their efforts were unavailing.

Miss Schopbach, instructor in Latin at the High School, has been granted a year's leave of absence by the Board of Education and will go abroad for travel and study. Her place will be filled by Miss Jennie Deyo.

The City Council yesterday received communications from the East and West Side water companies desiring assurance from the city that they will be reimbursed for improvements now contemplated, when the city assumes control of all the plants—if it ever does. Directors of the North Pasadena Company have called a meeting for Friday night to consider the city's offer.

According to prearranged programme, Building and Plumbing Inspector Shaver resigned yesterday and was immediately reappointed by the Council at the higher salary he had demanded.

A new superintendent for the Humane Society was not named at yesterday's meeting of directors, as had been anticipated, but Vice-President S. O. Bowen, who has been acting in an executive capacity since the resignation of former Superintendent Gray, was empowered to continue in that capacity.

A substantial addition to the building and equipment of the Pasadena Daily News was marked by a special edition of that paper yesterday which consisted of twenty pages of entertaining matter, reflecting credit upon the management of the institution.

The benefit performance for Engineer George Luce, which was given at the Family Theater last night met with a cordial reception, and a goodly sum was realized.

The City Council yesterday upheld the action of City Auditor Kernaghan in refusing to grant certain demands against the city for work which had not been legally authorized.

---

Fine stationery. Morris-Thurston Co.

Wadsworth sells paints.

Fresh roasted coffee at Kuranaga's.

Big stock of linoleums at Pennel's.

## GUESTS MISS HOTEL MAN.

EMPTY IS ONE LARDER IN THE TOWN OF AVALON.

Cook of the Hermosa Seeks Proprietor in the Morning and Finds Him Not—Patrons, Breakfastless, Wander in Search of Provender—Aloha Was Craft That Struck Alert.

AVALON, Aug. 15.—When the cook at Hotel Hermosa fired up the range this morning he went to the cupboard and found it bare. The prospective breakfast was slim, and as the proprietor, J. P. V. Shields, did not appear, he went to arouse him and discovered to his great surprise, that neither Shields nor his wife could be found about the place.

A little investigation showed a state of affairs. At 10:30 o'clock last night Shields engaged the launch Augusta to take him to San Pedro, alleging urgent business, and with a few of his belongings left the island. This morning's steamer bore away Mrs. Shields. The Hermosa's guests had to sally out and get their meals where they could. Perhaps the proprietor may come back on the next steamer, but there is another story of how the butcher, the baker, and tradesmen have been trying for some time to get their bills liquidated, but with very indifferent success. The house has been running behind, so it is stated, and the creditors were told to call this morning and that their bills would be paid. They are still calling. Mr. and Mrs. Shields are well liked on the island, and it is believed they will return and satisfactorily arrange their affairs.

### NOT THE SANTA ROSA ISLAND.

In the excitement of the collision Sunday afternoon when the launch Alert was all but run down, Mexican Joe and the anglers aboard failed to look for the name of the boat that caused the trouble and afterward seeing the Santa Rosa Island in the bay concluded she was the offender and the correspondent was misled. It was the Aloha.

### SEA ISLAND RIPPLES.

W. H. Arend, director of the Venice orchestra, with his wife and daughter, took advantage of the occasion of the rendering of "St. Paul," at Venice last evening to run over to Catalina for the night. The Catalina band, in his honor, had an extra programme, in which the soloists, D. C. Rosebrook, cornet, and Dr. F. J. Nutting, trombone, were prominent.

Mrs. Elizabeth Horton of Boston, known as "the doll woman," is again paying Catalina a visit.

R. E. Ibbetson is entertaining in a bachelor sort of way, at Chasmay cottage, Judge H. C. Gooding, S. C. Roney and A. L. Reach, Jr. They caught twenty-one yellowtail yesterday. Mrs. Ibbetson will arrive on Saturday.

Mrs. E. B. Smith, a Los Angeles teacher with her daughter, Miss Clara, are guests at the Metropole.

Miss Rosabelle Peterson of Detroit, and her uncle, W. H. Adams of Los Angeles, are at the Metropole.

Dr. and Mrs. E. M. Martins and family are occupying Mrs. A. S. Crickmore's cottage, "Bide-a-Wee," for a month, while Mrs. Crickmore and daughters, in exchange, occupy the doctor's home in Los Angeles.

Mrs. F. M. Coulter and Miss Brownie Coulter registered at the Metropole today.

H. D. Blakeslee and family of Upland, are at the Canvas City.

Mrs. McMillan, wife of J. McMillan, traffic manager of the Pacific Electric railway, left today after two weeks in camp at the Canvas City.

F. E. Ashcraft of Chicago and E. H. Reich made a rod-breaking fishing trip with a launch yesterday forenoon and took fifteen yellowtail and a lot of other fish. One will be mounted and sent to Chicago.

J. F. Gilliland, F. P. Wilbur, Miss Emma Mayllé, Miss T. Potter Misses Grace and Elva Noble, and Miss Cora Deming are an Ocean Park party now at Canvas City.

Andrew Williams of Los Angeles is in camp at Canvas City.

Senator S. N. Androus and wife of Pomona, are chaperoning five Pomona widows (neither grass nor sod, but whose husbands were discreetly left at home) to the isthmus on the steamer Hermosa today. They are Mrs. George A. Hall, Mrs. A. C. Abbott, Mrs. G. A. Lathrop, Mrs. A. W. Wright and Mrs. Gage, the latter of London.

Arlie H. Elder of Whittier, with his wife, is spending a few weeks of camp life in Canvas City.

Misses Sue and Mildred Hunter are entertaining Misses Ada Henry, Grace Stoermer and Ruth McAllister at their camp in Carlsea avenue.

A. J. Munn of Los Angeles is at the Metropole.

Senator and Mrs. Bard and party are registered at the Metropole. The party includes Miss Malden, Richard and Philip Bard, Thomas G. Bard, of Hueneme, Ralph Bard, and Mr. Munn of Chicago; Mr. Edwards, Santa Barbara, and Miss Mary R. Bard, Chambersburg, Pa.

Mr. Mehesey, the other day in an attempt to defend little Elmer Rosin from being nagged by older boys, struck one of them with his cane. It proved to be the wrong boy and the father of the lad had the old gentleman arrested. Justice Allen fined him $25 yesterday.

## MONROVIA.

JAP SMILES AND PAYS.

MONROVIA, Aug. 15.—Manuel Treglo, a Mexican game warden, caught Charles Kacitla, a Japanese clerk from Los Angeles, shooting quail yesterday. Justice J. B. Holloway fined the culprit $25, and the little fellow paid it with a smile, saying he would have a very fine supper out of the $25 bird. He acknowledged that he knew he was shooting the quail out of season, but thought he would escape detection. Treglo was hunting at the time near Duarte, and saw the game drop and watched to see the hunter pick it up. There were two other of the Japanese along with Kacitla, but the others had shot only rabbits.

The special bond election at which an issue of $26,000—will be submitted to Monrovia voters has been set for October 10. The election call provides for a forty-year series of $200 each for the purchase of the Granite Block on North Myrtle avenue for $8000, the building to be used for a city hall. Also a thirty-six-year series of bonds of $500 each, amounting to $18,000, for the purchase of condemnation of the city block bounded by Palm, Primrose, Myrtle and Lime avenues, with the exception of two lots that will be purchased for a library site and the lot on which the Granite Block stands. All bonds will bear interest at 5 per cent.

There have been no complaints of high assessments of property in Monrovia, although the assessed value is $137,760 higher than for 1904-5. Clerk Hotchkiss made a report showing the assessable valuation to be $1,242,000 for this year. The Trustees are now sitting as a board of equalization, but no protests have come before it. The tax rate last year was $1.50, a decrease of 50 cents on the previous year's rate.

Frank J. Cornes headed a fishing party from here which went yesterday to Redondo and returned with a story of thirty-four barracuda, one bass and one yellowtail. E. H. Armstrong, A. Crow, Ned Warsaw, A. Hollenbeck and W. H. Dickinson were among the fishermen.

Capt. A. H. Johnson is serving on the Transportation Committee for the G.A.R. Encampment to be held at Huntington Beach, September 5.

Mr. and Mrs. William F. Marshall and daughter, Miss Ruth, have returned from a three week's visit to San Francisco, Seattle, Portland and Tacoma.

## POMONA.

OLD PIONEER DIES.

POMONA, Aug. 15.—R. S. Arnett, one of the oldest pioneers hereabouts, died at the home of his son-in-law, S. A. Hicks, at Spadra last night. The deceased was 89 years old, and came to California in 1852, making the journey overland, in seven months. He was a farmer, and has been in Spadra since 1868, having come from Mendocino county. The funeral services will be held at the Hicks home at 2:30 p.m., on Wednesday, and the interment will be made in the Spadra cemetery.

W. O. Steffa left today for an eastern trip.

Mr. and Mrs. E. D. Hinman have left for a visit to their former home, Lake Mills, Iowa.

Mr. and Mrs. F. E. Adams are sojourning at Long Beach.

Mrs. C. Stout and daugher are enjoying a vacation at Catalina.

## SAN FERNANDO.

HANDSOME PRICE FOR LEMONS.

SAN FERNANDO, Aug. 15.—C. D. Hubbard has just received a check for $2658 for 620 boxes, or two carloads of lemons that were shipped East about three weeks ago. This is one picking from a five-acre eight-year-old lemon grove. He is now going over the trees again, and expects to have another carload out next week.

Mrs. M. E. Griswold, Mrs. H. C. Hubbard, Miss Catharine and Wright Hubbard, Mrs. E. H. Schwinger and Miss Margaret Hervey are at the Winnermere, Santa Monica, for the summer.

Mrs. T. J. Walker is visiting friends at Crescent Beach.

Mrs. George K. Porter, her daughter, Estelle, and Miss Susie Murray are expected home next Saturday from a month's trip to the Yellowstone Park and the Portland Exposition.

Mrs. F. A. Powell and daughters and Mrs. McClung are domiciled in their cottage at Venice for the summer months.

Rev. F. M. Fairfield and wife are enjoying an outing at Catalina.

George K. Porter is getting out plans for his $20,000 residence about half a mile from town.

The Fernando Fruit Growers' Association is paying its members about $8000 for the crop of late Valencias and sweets that will net about $2.75 per box.

The olive growers are expecting one of the best years that has ever been seen in the industry. Buyers are already offering $60 per ton for olives of pickling size.

## SAN PEDRO.

SEWER CONSTRUCTION BEGINS.

SAN PEDRO, Aug. 15.—The Alsop Constuction Company of Los Angeles, which recently received the contract for the building of the big Fourth-street sewer, commenced operations this morning, and is intending to rush the work to completion as soon as possible. About a dozen Russians are employed in excavating the ditch necessary for the laying of the pipes, and the novelty of having foreigners working on the public streets created considerable comment.

### DREDGER SINKS WHARF.

About half of the Morgan Fish Company's wharf has sunk to the water level owing to the proximity of the dredger, which is at work in the inner harbor, and is nearing the San Pedro side. As the bottom of the bay is deepened the result is the undermining of the foundation of the fishery wharves, and as the proprietors have not been prepared for the unexpected, considerable damage and delay in landing cargoes of fish has resulted.

### ANNEX OR NOT?

The election tomorrow at Terminal to decide whether the voters are willing to become citizens of Long Beach or not is reaching fever heat, and political talk is heard on all sides. A number of enthusiasts from the neighboring resort were in evidence among the residents today. They found many sympathizers at Terminal, but generally received the cold shoulder at East San Pedro. San Pedroans estimate that Long Beach will fall short by thirty votes in attaining her desires.

### HARBOR TOWN DRIFT.

Alexander Swan, an employé at the breakwater, leaped out of the way of a descending rock which was being hoisted into position, and went down through the trestlework yesterday. He sustained several severe bruises and a fractured hip.

About twenty-four lumber-laden vessels have arrived in the outer harbor since Sunday, and the cargoes carried total up about 20,000,000 feet. The valuation of these imports amounts to about $400,000. A large number of vessels are loading and on the way, and the month of August promises to be the best in the history of the port.

Business at San Pedro during the month of July, according to the statement of Deputy Collector Mahar at the custom-house: Steamers and schooners, 118; net tonnage, 34,662; seamen, 2230; lumber, 37,500,000 feet; grain, 2375 tons; merchandise, 1358 tons.

## CLAREMONT.

PACKING-HOUSE TRANSFERRED.

CLAREMONT, Aug. 15.—The California Citrus Union has secured the Lemon Association's packing-house here and will install a complete and modern equipment for handling the coming orange crop. A considerable amount of fruit is already under contract.

Miss Anastasia Doyle is the acting manager of the Claremont Citrus Union and has held this position for several months. Miss Doyle is said to be the only young woman in the orange industry of Southern California holding such a position.

Frank Reid, '04, of Pomona College has gone to Oakdale, where he will teach mathematics, chemistry and physics in the High School.

Arthur Cleghorn, '03, Pomona College, has been elected teacher of Latin, Greek and history in St. Mary's College, San Mateo. He left here this morning for the north.

---

DR. VAUCAIRE'S Bust Developer. Sun Drug Co. (Dean's.) Second and Spring.

## DID HE REGRET PART HE TOOK?

LONG BEACH SUSPECT SIGNED SUBSCRIPTION PAPER.

Davies Among Those Who Offered to Help Build Marshal Conklin Another Home—Pinkerton Men Working on Dynamite Mystery, but as Yet Without Tangible Results.

LONG BEACH, Aug. 15.—When the subscription lists circulated on Thursday morning for a relief fund to aid in replacing Marshal Conklin's ruined home was presented at the bank this morning, it was discovered that among the names of subscribers in the first column was that of Jake Davies who subscribed $1 to aid in replacing the house he is charged with having wrecked only a few hours before. To add to its irony, the subscription was not paid.

Another bit of evidence against Davies leaked out this morning. The accused was one of the first early visitors after dawn to the house. On his way there he met Robert Ramsey a colored man with whom he was well acquainted. They exchanged salutations and Ramsey remarked on the awful crime attempted to which Davies replied that he was on his way to visit it. Noticing that Davies looked unaccountably queer, Ramsey asked if he were ill. "No," said Davies, "but I had a queer experience last night." He then told of returning home from Los Angeles at midnight and as he got off the car at Stamwood he was held up by two men, one of whom struck him in the forehead with a sand bag or a billy stunning him for a long time. Davies pulled up his hat and showed Ramsey a cut on the forehead, which Ramsey said looked as if it had been caused by the edge of a stick of wood, rather than a round smooth bludgeon. He thought nothing of the incident until Davies's arrest when he promptly notified the officers of his encounter with Davies.

While the Sheriff's deputies are at work along the theory of the guilt of Mrs. Hurley, Davies and an unknown, another inquiry is being conducted along different lines. The city trustees have not only offered a reward of $500 for the arrest and conviction of the perpetrators of the outrage, but have engaged the services of the Pinkerton agency who have two men at work along lines suggested by the police and sanitary committee. One of the trustees said this morning that he was satisfied that the motive was not the fancied wrongs of a besotted man and woman or the raid on blind pigs, but a deeper and more sinister cause which, if it comes to the surface, will surprise people and involve a well-known man.

Mayor R. A. Eno, who has reconsidered his determination to resign from the Board of Trustees was visited last night by the fire department and serenaded. When the city's executive appeared he was assured of the firemen's sympathy and support. The Sons of Veterans last night in resolutions indorsed the conduct of the Mayor. Several telegrams were received today urging Mayor Eno to stand by his colors and this the Mayor has decided to do.

### MINOR MENTION.

Harvey W. Hincks, has received the Heartwell medal which he won in the fireman's tournament on July 4. The medal is of solid gold and in the center is a sketch of the new fire house which was designed by Mr. Hincks, above the medallion is a gold eagle holding a scroll of white enamel inlaid with gold with the letters L. B. F. D. Mr. Hincks' feat was a run of fifty feet, breaking and coupling and attaching a nozzle in eleven and one-fifth seconds.

Heavy ocean swells are again washing out large sections of sand on the beach and pounding heavily against the pier. Last night a sail boat owned by Clarence Conkling was torn from her moorings and dashed to pieces on the beach west of the pier.

W. H. Mooney accused of obtaining money by false pretenses, was released this morning on motion of the District Attorney. The complaint was defective.

A neat iron fence is being erected around the grass plot on the bluff between the depot pavilion and the pier approach. It was donated by the Pacific Electric Railway Company.

The Italian cruiser Umbria, which Long Beach stole out of the San Pedro harbor some months ago came in from the north this afternoon and this time made no mistake but dropped anchor off the outer end of the wharf. Her stay is indefinite.

## SANTA MONICA.

SEARCH OF DETECTIVES.

SANTA MONICA, Aug. 15.—Private detectives from Los Angeles spent the day in Santa Monica, unsuccessfully, running down clews that it was thought might lead to the discovery of the hiding place or whereabouts of H. S. France, the Los Angeles man whose wife offered a reward of $100 for any information that might lead to his recovery. It was thought he might be waiting here to take an outbound steamer.

The Good Templars of this district are to hold a semi-annual convention at Hull's Hall in Santa Monica on Saturday afternoon next.

At the Catholic Sisters' Institute today Bishop Conaty delivered a lecture, in which he discussed the life and work of John Boyle O'Reilly. Rev. Shielder spoke on the objective methods obtaining in the grades from the fourth to the eighth, and Rev. Maguire talked on the subject of Latin literature. At the session tomorrow Bishop Conaty will take "Robert Burns" as his subject, while the other speakers will discuss departmental tendencies and Latin literature.

The Board of Education has requested the City Trustees to include in the tax levy an item of $10,000 for the maintenance of the High School during the current year.

Santa Monica has two Surf streets, neither related to or connected with the other. The one on the sand will hereafter be known as Mills street.

The County Board of Supervisors has invited the City Trustees to confer with them on August 28, to consider the matter of the purchase of voting machines.

A couple of Japanese were arrested at Port Los Angeles today by Game Warden Pritchard. They are charged with violating the law regulating the taking of lobsters.

Ed Fish, Charley Mains and Alva Johnson, three lads under the age of 15 years, were arrested today for alleged petty larceny, and will be dealt with by the Juvenile Court. It is charged that they committed petty larceny in the taking of empty bottles, which they sold. Numerous other depredations of recent occurrence are traced to them.

W. G. Downing and family have returned from Spokane, and will again make this city their home.

Thomas J. Hampton and family are removing to this city from Los Angeles, to remain permanently.

J. F. Chase and F. R. Ellis have gone to Bullfrog to look after their mining claims.

## REDONDO.

RECORDER CRITICISES OFFICER.

REDONDO, Aug. 15.—City Recorder Thomas, at the meeting of the Board of City Trustees last evening, made a report criticising Deputy City Marshal Arthur. He said that the latter had turned an arrested man loose without a hearing.

The board requested the Marshal to cancel the appointment of that deputy. It was explained that the deputies under the Marshal receive a very small salary, that they are engaged only on special occasions, and that in the case complained of the arrested man was allowed to go so that the deputy could continue his regular employment.

### TO INVESTIGATE FRANCHISE.

President Quint made a statement, according to which it appeared that the franchise granted to M. J. McKoon or his assigns (the latter the Los Angeles-Pacific Railroad Company) for a term of fifty years was canceled by a subsequent ordinance. President Quint's idea, he said, was to get at the exact status of the case. It seems that an ordinance granting the franchise was passed April 1, 1901, according to which work was to commence within ninety days of its passage, the road to be completed within eighteen months thereafter. After a lapse of five and one-half months, no work being done under the franchise, an ordinance canceling it was adopted September 14, 1901.

While the fact remains that the railway was built in here notwithstanding that ordinance, the board is in a quandary as to what should be done, and has referred the case to City Attorney Arthur Wright.

The company remains to be heard from about it, and may make a statement that will materially alter the appearance of the situation.

### HUNTINGTON'S RIGHTS.

At the same meeting it was set forth that Mr. Huntington has not applied for a franchise to run his contemplated car lines over the streets now being graded for that purpose. Through his representative, H. B. Ainsworth, it was stated to the board that he claims this right, owing to the notation at the foot of the maps originally filed, which allows such action.

It is stated that while the Trustees do not desire to act arbitrarily in this matter, they have instructed the attorney to look into it, and report conditions at their meeting next Monday evening.

### CURVED BEACH NOTES.

A week ago Mrs. J. E. Gish and son, a bright little fellow of about 5 years, left here for a short visit with friends and relatives in Nebraska. This morning a telegram was received announcing the little one's death. The father left here this afternoon for the scene of the child's demise.

Waldo R. Norris returned home today after a trip of several weeks through the East. He had resigned his position with the Redondo companies, in whose service he has been for ten years, and accepted one with W. M. Garland & Co.

## OCEAN PARK.

CAMPMEETING PLANS.

OCEAN PARK, Aug. 15.—The seats for the campmeeting tent to be maintained in Marine street are being placed in position, and tomorrow the tabernacle will be erected on the sands near the shore. Tomorrow evening Rev. E. J. Bulgin will open the meetings.

The evangelistic work will be continued probably two weeks, being carried on under the auspices of the Methodist Episcopal denomination. Rev. P. O. Gates, the singing evangelist, will assist during the series of meetings.

## VENICE.

PSYCHICS BEFORE ASSEMBLY.

VENICE, Aug. 15.—Today's exercises at the Venice Assembly marked the beginning of a series of addresses dealing with the problems of this world and the hereafter under the general heading of psychic research. Prof. James H. Hyslop of New York, famed for his investigations in connection with the Piper and other cases of international celebrity, spoke on the objects and conditions of psychic phenomena. He said many eminent writers recognize that the existence of supernormal intelligence is a proven fact, although science for a long time set its judgment against the possibility of sustaining any belief in a future life.

"But there is a mass of phenomena within the reach of scientific consideration," he said, "that certainly justifies a scientific investigation looking to the merits of the claim that human consciousness survives death. It is the scandal of science that the phenomena which put forward such strong evidence of their importance have not received the attention which they deserve, even though they turn out to be different from what their superficial appearance suggests that they are.

"The vulgar frauds that have blazed the pathway into it, and the follies of those who have prosecuted inquiry into this field have been the real reason for the contempt in which the subject is held, and certainly excuse the suspicion and wariness of the sane man. But the way is still open to the person who will insist upon the need of distinguishing between the wheat and the chaff in this product of human development."

The subject of the address delivered by Rev. Graham Taylor of Chicago, economist and social settlement student and worker, was "Social Movements in Great Cities." His talk was historical in character and recited the results and observations of life among the lowly and in the slums.

In the evening the Hindoo missionary of occultism, spoke on "Psychic Research in India."

Prof. Wentworth Layton also spoke at the evening session on the Penitentes of New Mexico. The Penitentes he described as being a secret religious sect who practice self-mortification and torture of the body for the atonement of their sins. Until quite recently one of their number was crucified every Good Friday and their practice, he said, perhaps still obtains in some of the mountain fastnesses. On Good Friday evening the Penitentes conduct a dark service, representing the day of Judgment and resurrection.

The programme at the assembly tomorrow will include an address on "Science and Psychic Phenomena," by Rev. Henry Frank, "The Material and Astral Bodies," by Baba Bharati, and "The Piper and Stanton-Moses Cases," by Prof. J. H. Hyslop.

### CANAL CITY NOTES.

An excursion party filling twenty Santa Fé passenger coaches is to enjoy the day on this beach on Thursday, August 24. The visitors will come from Redlands, via Inglewood and the broad-gauge electric tracks from there. This will be Venice's first regular broad-gauge excursion.

Herman Mackey was quite painfully hurt while unloading stone for the breakwater. A heavy rock fell on his foot, pinning him between the car and the stone


BATH OF BEAUTY

Cuticura SOAP

Cuticura Soap combines delicate medicinal, emollient, sanative, and antiseptic properties derived from Cuticura, the great Skin Cure, with the purest of cleansing ingredients and most refreshing of flower odors. For preserving, purifying, and beautifying the skin, scalp, hair, and hands, for irritations of the skin, heat rashes, tan, sunburn, bites and stings of insects, lameness and soreness incidental to summer sports, for sanative, antiseptic cleansing, and for all the purposes of the toilet, bath, and nursery, Cuticura Soap, assisted by Cuticura Ointment, is priceless.

Potter Drug & Chem. Corp., Sole Props., Boston. Mailed Free, "How to Cure for Skin and Hair."

Auctions.

Auction

By Order of the Wholesalers' Board of Trade, WEDNESDAY, Aug. 16, 10 a. m.,

730 SOUTH SPRING,

Part of the furnishings of the California Hotel, removed for convenience of sale, consisting of about 80 dozen towels, sheets, spreads, pillow slips, napkins, comforts, etc., portieres, rugs, pillows, rockers and chairs, dishes, glassware, silverware, enameled iron beds, springs, mattresses, Morris chair, also odd dressers and commodes, chiffoniers, hall tree, revolving bookcase, mahogany sideboard, folding beds, writing desks, Mission oak buffet, extension tables, sewing machine, lace curtains, 1 upright piano, clocks, mirrors, pretty pictures, carpets and art squares, gas range, kitchen tables, utensils, etc., etc. Everything must be sold on this date.

RHOADES, REED & RHOADES, Both Phones 1259. Auctioneers.

Auction

Milk cows, four and one-half miles southwest of Buena Park, at 10 a.m., Thursday, August 17, on the B. Mouliot Ranch. I will sell 40 head of milk cows out of my herd of 70 head of the finest Holstein and Durham cows in Orange county, giving buyers choice until 40 head are sold, this on account of insufficient help am forced to reduce the number of stock. This sale is on the square. No culling, giving buyers the best of it. Terms made known day of sale. French lunch served.

B. MOULIOT, Owner. Rhoades, Reed & Rhoades, Office, 730 South Spring St. Auctrs.

Auction

Of elegant furniture of residence, 4971 Pasadena ave. Friday, Aug. 18, at 10 a.m. Comprising hand carved mahogany parlor furniture, upholstered in silk velours, exquisite mahogany music cabinet, mahogany tabourettes and pedestals, expensive inlaid and polished mahogany tables, 5 leather library chairs and rockers, carved mahogany frames, tapestry screen, beautiful portieres and drapes, Persian and Axminster rugs, leather couch, brass clothes tree, mahogany bookcase, library table, very elegant hand carved oak bedroom suit, solid brass bed springs, mattress, handsome birdseye maple bedroom suit, oak chiffonier, hand polished golden oak extension table, buffet, leather chairs to match, china, glass ware, cooking utensils, refrigerator, lawn mower, garden tools, Take Garvanza car, get off at Ave. 50, come west ½ block, 5 cent fare.

C. M. STEVENS, Auctioneer, Office 203 Tajo Bldg. Both phones.

Auction

GROCERY STOCK, 361 South Hill Street at 2 p. m. FRIDAY, AUGUST 18.

Entire stock of groceries, fruits, cigars and tobaccos, soda fountain, show cases, fixtures, etc., etc.

Will be sold as a whole without limit or reserve.

RHOADES, REED & RHOADES, Auctioneers, Office 730 South Spring St.

Rhoades, Reed & Rhoades

REALESTATE, LIVE STOCK AND GENERAL AUCTIONEERS:

Guaranteed estimates on Household Furniture or bought outright for Cash.

Salesroom 730 S. Spring St. Both Phones 1259

Thos. B. Clark,

Auctioneer, 133 S. B'way. Bell 2223. Home 1262.

# THE WEATHER.

## COMPARATIVE TEMPERATURES.*

| | Max. | Min. | Mean. | | Max. | Min. | Mean. |
|---|---|---|---|---|---|---|---|
| Boston | 88 | 60 | 74 | New York | 86 | 68 | 81 |
| Washington | 82 | 70 | 76 | Buffalo | 74 | 64 | 69 |
| Pittsburgh | 88 | 66 | 77 | Cincinnati | 82 | 70 | 76 |
| Chicago | 72 | 68 | 70 | St. Paul | 66 | 62 | 64 |
| St. Louis | 86 | 70 | 78 | Kansas City | 90 | 72 | 81 |
| Los Angeles | 76 | 57 | 67 | Jacksonville | 90 | 76 | 83 |

*The maximum is for day before yesterday; the minimum for yesterday. The mean is the average temperature for the two days.

### Yesterday's Report and Forecast.

U. S. WEATHER BUREAU, Los Angeles, Aug. 15.—[Reported by George E. Franklin, Local Forecaster.] At 5 o'clock a.m. the barometer registered 29.94; at 5 p.m., 29.88. Thermometer for the corresponding hours showed 58 deg. and 69 deg. Relative humidity, 5 a.m., 94 per cent.; 5 p.m., 50 per cent. Wind, 5 a.m., south, velocity 4 miles; 5 p.m., southwest, velocity 10 miles. Maximum temperature, 77 deg.; minimum, 57 deg. Barometer reduced to sea level.

**Weather Conditions.**—Light rain has fallen from the Columbia River north. Generally cloudy weather prevails elsewhere on the Pacific Coast, and fair weather in the interior. Fair weather, and no rain, is reported from the southwest stations. Rain has fallen generally east of the 105th meridian, with occasional thunderstorms.

**Forecasts.**—Local forecast for Los Angeles and vicinity: Cloudy tonight and Wednesday morning, with fog; Wednesday afternoon, fair; light to fresh south to west winds.

SAN FRANCISCO, Aug. 15.—Weather conditions and general forecast. The weather continues pleasant throughout California. No rain is reported west of the Rocky Mountains. In the great valley, afternoon temperatures range from 90 to 94 deg. Along the coast, temperatures are about 70 deg. A maximum wind velocity of twenty-eight miles, from the northwest, is reported at Eureka. Forecast:

San Francisco and vicinity: Fair Wednesday; light northerly wind.

Los Angeles and vicinity: Fair Wednesday; light west wind.

Sacramento Valley: Fair, warmer; light north winds.

San Joaquin Valley: Fair, warmer, Wednesday; light north winds.

Coast: Fair Wednesday; light west wind.

Nevada: Fair warmer, Wednesday.

YUMA (Ariz.) Aug. 15.—[Exclusive Dispatch from the U. S. Geological Survey.] Gauge height Colorado River, 19.75 feet.

# BUSINESS.

## FINANCIAL AND COMMERCIAL.

OFFICE OF THE TIMES.
Los Angeles, Aug. 16, 1905.

## FINANCIAL.

BANK CLEARINGS. Bank clearings yesterday were $1,628,258.23. For the corresponding day of 1904, $1,902,508.50; for the same day of 1903, $599,749.46.

### OIL STOCKS.

| | Bid. | Asked. |
|---|---|---|
| Associated Oil | $ .74¾ | $ .81 |
| Central | .... | .30 |
| Columbia | .... | .... |
| Continental | .24½ | .... |
| Fullerton Consolidated | .... | .... |
| Fullerton Oil | .03 | .... |
| Globe | .05½ | .08 |
| Home (Whittier) | .... | .... |
| Mexican Petroleum | .63 | .74 |
| Ollin Land Co. | .03 | .06 |
| Rex Crude | .21¼ | .50 |
| Whittier Con. Oil | .... | .... |
| Westlake | .01½ | .03 |
| Union | 129.00 | 125.00 |
| United Petroleum | 190.00 | 210.00 |

### MINING STOCKS.

| | Bid. | Asked. |
|---|---|---|
| Bisbee West Copper | $ .02 | $ .04 |
| Buf. M. & M. Co. | .50 | 1.00 |
| Butte Lode | 25.00 | 28.00 |
| Golden Argus | 14.00 | 25.00 |
| Greene Consolidated | 22.00 | .... |
| Jessie Belle | .01 | .05 |
| Johnson Con. Gold M. Co. | .79½ | .11 |
| Mitchell Mining | 5.00 | .... |
| Nevada Chief | .... | .09 |
| New Era | .05½ | .06½ |
| Nevada-Keystone | .03 | .... |
| Quartette | 11.00 | 15.00 |
| Santa Ana Tin M. Co. | .... | .... |
| Searchlight M. & M. Co. | .... | .... |

### BANK STOCKS.

| | Bid. | Asked. |
|---|---|---|
| American National | $117.00 | $119.00 |
| Broadway Bank & Trust | 131.50 | .... |
| Central | 180.00 | .... |
| Citizens' National | 191.00 | .... |
| Commercial National | 160.00 | .... |
| Dollar Savings Bank | 122.00 | 140.00 |
| Equitable Savings Bank | 170.00 | .... |
| Farmers' & Mer. Nat'l | 275.00 | .... |
| Federal Bank of L. A. | 110.00 | 125.00 |
| First National | 285.00 | .... |
| German-American | 395.00 | 410.00 |
| *Hon. Savings Bk. of L. A. | 70.00 | .... |
| Los Angeles National | 146.00 | .... |
| Los Angeles Trust Co. | 110.00 | 125.00 |
| Mercantile T. & S. | 55.00 | 65.00 |
| Merchants' National | 220.00 | .... |
| Merchants' Trust Co. | 105.00 | 125.00 |
| Metropolitan B. & T. Co. | 120.00 | .... |
| National Bank of Cal. | 170.00 | .... |
| Security Saving Bank | 240.00 | .... |
| Southern Cal. Savings | 220.00 | .... |
| Southwestern National | 125.00 | 150.00 |
| Union Bank of Savings | 130.00 | .... |
| U. S. National Bank | 145.00 | .... |
| Stats Bank & Trust Co. | 162.00 | 165.00 |
| Wm. Side Bank | 105.00 | 115.00 |

*20 per cent. paid up.

### BONDS.

| | Bid. | Asked. |
|---|---|---|
| Atso-lated Oil | 91½ | 93¾ |
| Cal. Pacific Railway | .... | 102 |
| Corona City Water Co. | .... | .... |
| Corona Power & W. Co. | 94½ | 98 |
| Cosmopolitan Water Co. | 95 | 100 |
| Edison Electric Co. (old issue) | 101¾ | 102 |
| Edison Elec. Co. (old issue) | .... | .... |
| L. A. Pac. 1st Con. Mtgs. | 105 | 108 |
| Mexico Telephone, L. A. | 24 | 25 |
| Home Tel. & Tel. of Santa Monica | .... | 82½ |
| L. A. Traction Co. | 103 | 108 |
| Mission T. & Ref. Co. | .... | 98½ |
| Mt. Lowe Railway | .... | 91 |
| Pomona & O. L. & F. Co. | .... | .... |
| Pomona Con. Water Co. | .... | 98 |
| Redlands Home T. & T. | 99 | 95 |
| Riverside L. & P. Co. | 97½ | 101 |
| San Diego H. T. & T. Co. | 80½ | 83 |
| San Antonio Water Co. | 100 | .... |
| Pacific Electric Ry. Co. | 110 | .... |
| Pacific Light & P. Co. | 97¾ | 102 |
| Santa Barbara Elec. Ry. | 70 | 101 |
| Seaside Water Co. | 98 | .... |
| United Elec. G. P. Co. | 103¼ | .... |
| Union Trans. Co. | .... | 100 |
| U. S. L. D. T. & T. Co. | 90½ | 92¼ |
| Visalia Water Co. | .... | .... |
| Whittier H. T. & T. Co. | 94 | 95½ |
| Whittier Light & Fuel Co. | 94 | .... |

### MISCELLANEOUS STOCKS.

| | Bid. | Asked. |
|---|---|---|
| Conservative Life Ins. Co. | $156.00 | .... |
| Cal. Portland Cement Co. | 75.00 | .... |
| California Hospital | 95.50 | .... |
| Edison Electric Co. pfd. | 82.50 | 84.50 |
| Edison Electric Co. com. | 33.50 | 37.50 |
| Presbyterian Hospital | .... | 50.00 |
| Home Telephone, L. A. | 66.00 | .... |
| Home T. & T. Co. of Santa Monica and Ocean Park | 26.00 | .... |
| Pasadena H. T. & T. Co. | 37.00 | 38.00 |
| Redlands Home T. & T. Co. | 37.00 | 40.00 |
| San Diego H. T. & T. Co. | 30.50 | 32.50 |
| Home Trust, 40 per ct. cert. | 66.00 | .... |
| Home Trust, 51 per ct. cert. | 66.00 | .... |
| Los Angeles Brewery | 90.00 | 125.00 |
| Title G. & Trust pfd. | 120.00 | .... |
| Title L. & Trust pfd. | 111.50 | .... |
| Sun Drug Co. | .60 | .85 |
| Seaside Water Co. | 87.00 | .... |
| L. A. Rowing Club | 70.00 | .... |
| U. S. L. D. T. & T. pfd. | 61.75 | 63.00 |
| Whittier Home T. & T. Co. | 50.00 | .... |

Bidding as unusually active on the Los Angeles Stock Exchange yesterday, notably in bonds and miscellaneous stocks and transactions were distributed over it, some twenty-nine different issues changing hands.

The manipulators of Associated are still bearing the market and the stock made no advance under active bidding. Transactions were 13,000 shares at 87½ to 88½, the latter buyer 90, the stock closing at 87½. Mexican Petroleum went 63 and United Petroleum dropped 5 points to 190.

Butte Lode went off a point, and Johnnie Consolidated a fraction, 3000 shares selling at 10½ to 10¾, closing at 10¾.

Associated Oil bonds went off fractionally, closing at 91½, but Corona Power and Water's gained ½, in a strong market. Los Angeles Home Telephone lost ½. San Diego Home Telephones and Pacific Electric Railways gained that much, while Pacific Light and Power went off several points, closing at 97¾. United States Long Distance Telephone bonds lost ¾.

Conservative Life Insurance was a strong favorite and gained 7 points, closing at 195 without offerings. Los Angeles Home Telephone Stock, Santa Monica Home Telephone, Pasadena Home Telephone and San Diego Home Telephone gained from ½ to 3 points, while the Home Trust certificates, 40 and 51 per cent, each gained 6 points under active request, 18 shares of the 40s selling at 60½ to 66, and 12 of the 51s at 60½, with closing at 66, while 10 shares of Home Telephone bonds changed hands at 65½. Seaside Water went up 12 points and United States Long Distance Telephone went off ¾, under a strong bear movement.

THE MONEY MARKET. Money is easy with no change in rate.

Time money, 60 to 90 days, 6 per cent.; from 4 to 6 months, 6 per cent.

Commercial paper, 60 to 90 days, indorsed names, 7 per cent.

## COMMERCIAL.

CITRUS AGENTS HERE. Five of the eastern agents of the Southern California Fruit Exchange are in town to spend a few day's vacation looking over the orange groves. They are: H. P. Scanlon, Chicago; T. H. Powell, Buffalo; R. F. Burton, Boston; J. A. Radford, Pittsburgh and J. O. Cook, Providence, R. I.

RECEIVED AT NEW YORK. Following is a statement of the arrivals of Pacific Coast products at the port of New York, August 9:

| | Water. | Rail. |
|---|---|---|
| Canned salmon, cases | 675 | .... |
| Canned goods, cases | 1,325 | .... |
| Dried fruit, packages | 5,804 | .... |
| Grapes, packages | .... | 712 |
| Lemons, boxes | .... | 376 |
| Oranges, boxes | .... | 281 |
| Peaches, packages | .... | 4,067 |
| Pears, packages | .... | 2,363 |
| Plums, packages | .... | 2,355 |

## LOCAL PRODUCE MARKET.

The produce market was quiet yesterday with prices comparatively steady.

Local ranch eggs were selling at 29 cents in case lots and 31 cents in broken lots; stocks of standard quality moving freely at 28 cents.

Butter was reported moving freely in both local and outside channels with sufficient stocks to meet all requirements, though very little coast is coming in.

Four cars of bananas have arrived and stocks are selling at 3 cents flat.

Little change was reported in the potato situation, fancy grades jobbing at 1.10 to 1.25.

Quinces have made their appearance in the market and were jobbing at 5 cents a pound.

Moderate receipts of strawberries arrived and met a good buying interest and 4 to 6 cents for Tropicos and 4 to 5 for Monetas.

Plums were in medium supply and practically unchanged at 2 cents.

Cantaloupes were sluggish at 50 cents for the small size and 75 cents for standard. Watermelons were abundant and pressing for sale at inside quotations.

A shipment of crab apples arrived and stocks were jobbing at 75 to 85 cents for 20-lb. boxes, and 2.00 to 2.25 for 50-lb. boxes.

Gravenstein apples of the Sonoma county variety were steady at 1.35 to 1.40. Watsonville stocks, jobbing at 1.20.

Peaches were inclined to stiffen under an improved demand, stocks jobbing at 75 to 1.00.

Black figs were about steady at 10 cents a pound, and whites, 3 to 5.

Vegetable market continued dull with prices weak in nearly all lines; tomatoes jobbing at 25 cents; cucumbers, 10 to 25; sweet potatoes, 2.00; beans, 2 cents; limas, 2½; peas, 3; green corn, 50 to 75 cents.

A shipment of terrapin arrived from Maryland and was in moderate demand at 9.00 a dozen.

Poultry receipts were somewhat reduced, with a slightly better feeling.

Large fish were plentiful, small scarce, and crabs sufficient to meet all demand.

Following are the jobbing prices in the Los Angeles market:

### Prices Current.

EGGS—Candled, ranch, 29; eastern, 26; seconds, 20@21.

CHEESE—Cal. Young, 13¾; Cal. Y. A., 14½; hand, 13¾; Dom. Swiss, 19; Imp., 27¾; Cream Brick, 18; northern, 12¾@14; Mazoe, 12; eastern, daisies, 15; cheddars, 14½; Longhorns, 16; imported, 27; Red Hand, 14½@15; N. Y. twins, 14½; singles, 15.

BUTTER—Local Butter Board creamery, 27½; valley, 25@27½; fancy Coast creamery, 27½@30; fancy dairy, 24@27½; cooking, 17; California, 60s, 22¾.

BEANS — Pinks, 2.00@2.50; No. 1, 4.00@4.25; Lady Washington, No. 1, 3.25@3.35; small white, No. 4, 3.50@4.00; black eyes, 2.50@2.75; Limas, No. 1, 5.50; Garbanzos, 5.00; German lentils, 8.00; American lentils, 7½ lb.

DRIED FRUITS—Loose to 14-lb. evaporated apples, 11; currants, 11; choice peaches, 11; pears, 10; fancy crop Persian dates, 6; 60-lb. cases, 6@7 lb.; prunes, 50-60s, 6; 40-50s, 6½; 30-40s, 7@8½.

RAISINS—Seedless Sultanas, 4½@5; Tarragona, 1½ 2-crown, loose, 3; 3-crown, loose, 3½; layer, 1.05 box.

NUTS—Almonds, paper shells, 17@17½; N. P. U. Drake seedlings, 16@17; Brazils, 12½@14; filberts, 12@14; peanuts, 3; 7-inch lots, 7.00; 5-inch lots, 5.65; roasted, 6.00; 7-inch lots, 8.65; in 5-sack lots, California, roasted, 2½; California, raw, 2½; pecans, 12@14; hoss chestnuts, 12@14; Italian chestnuts, 12@13; walnuts, Cal., 10@11; soft shell, 12@13; Naples walnuts, No. 1, 12; No. 2, 10@10.

FRESH MEATS—Mutton, 5; ewes, 7½; lamb, 9; milk lamb, 12½; veal, 9½@10; beef, steers, prime, 7½; first, 7; second, 6½; third, 5½@6; pork, 8.

FRESH FRUITS—Grapes, Thompson Seedless, 50@75; Hamburg, 60@75; Muscat, 1.00@1.20; Malagas, 1.10; Concord, 10; Delaware, 10; Isabella, 10; Imperial, 1.25; Catawba, ....; N. Y. Niagara, ....

Apples—Gravenstein, 1.25@1.40; Bartlett pears, 1.85@2.00; quinces, 5; watermelons, 3@4; rattlesnakes, 60; cocoanuts, 5.00@6.00 bbl.; cantaloupes, 75@90; peaches, 75@85; clingstone, 40; nectarines, 1.00; sugar plums, 1.00; green gage plums, 75@1.00; French prunes, 1.25; white figs, 75@85; black, 10; crabapples, 75@85.

CITRUS FRUITS—Standard lemons, 50@1.00 box; fancy lemons, 2.50@3.50; bananas, 5 per lb.; Reds, 8; Padre grapefruit, seedless, extra fancy, 3.50; choice, 2.50@3.00; grapefruit, northern, 1.75@2.00; pineapples, 3.00@3.50; Valencias, 1.25@2.75.

BERRIES—Strawberries, 4@6; Tropicos, 6; Garc-nas, 4@5; blackberries, 5@6; Loganberries, 5@6; raspberries, 8@9.

HONEY AND BEESWAX—Beeswax, per lb., 22@27; honey, extracted, water white, 12@13; comb, 6½@7½; white, 12@13; light amber, 5½@6½.

POTATOES—Early Rose, 1.10; Burbanks, 1.10@1.25; Salinas, 1.35@1.50; yellow sweets, 2.50 cwt.; reds 2.50.

ONIONS—Silverskins, 75@1.00; Texas Bermudas, 1.50@1.75; Yellow Danvers, 1.00@1.10; northern Reds, 1.25.

GREEN VEGETABLES — Beets, 2½; carrots, 2½; fancy tomatoes, 2½; crate; cucumbers (hothouse), 40; marrows, 40; onions, 10@20 dozen; string beans, 1½@2; wax 2@3; turnips, 60@85 cwt.; peas, 2; red radishes, 10 doz.; Japanese, 25; celery, 25@50; lettuce, 20@25; oyster plant, 40; cabbage, 50 sack; parsley, 25@30; green onions, 20@25 doz.; okra, 40@50; spinach, 20@25; turnips, 20@25; chiles, 2; red peppers, 15@20; green peppers, 5@6; leeks, 50; mustard, green, 20; cucumbers, 20 @25 box; lettuce, 25; eggplant, 50@6; corn, 50@75 sack; garlic, 6@8; okra, 10.

POULTRY—Dealers pay by weight for stock in good condition as follows: Old hens, per lb., 11; young hens, 12; ducks, 9; turkeys, 14@18; geese, 10; broilers, 12½@14; fryers, 12½@14. Selling price, per lb.: Dressed, old roosters, 13; young roosters, 18@20; fryers, 20 lb.; frozen turkeys, 20@27; ducks, 20 lb.; geese, 17½ lb.

PROVISIONS — Lard, pure, per lb., tierce basis, Silver Leaf, 9½; Rex, 9½; White Label, 10; Orange Blossom 9½; Compound lard, per lb., tierce basis, 6¾@8¾; cottoline, whitelabel, 7.40 case; 10s, 6.55; 25s, 6.75; yellow, half-bbls, 8¾ lb.; tierces, 8¾ lb.

HAMS—Per lb., Ex. 1054, Winchester, 14½; Premium, 15½; Gold Band, 16; mild cured hams, 12½; picnics, 8@9½; Cal. hams, 9½; skinned hams, 16; 14 Ave. hams, 15; 12 Ave hams, 12½; Crange Blossom, 15½.

HAY—Choice grain, No. 1, 14.00@16.00 ton; grain, No. 1, 11.00 ton; No. 2, 11.00@13.00; choice, 12.00; northern alfalfa, 10.00.

DRY SALT MEATS—Per lb., bellies, 11½@12½; short clears, 11@12½; clear backs, 10½@12½.

BACON—10-12, 8 Ave., 17½; Empire, 17; 6-8-er, 6@7; Premium, 20; Gold Band, 20; Diamond C brand, 15.

PICKLED PORK—20.00 bbl.

LIVE STOCK—Hogs, 5½@5¾ cwt.; cattle, steers, 4½@4¾; cows, 3¾; sheep, 2.00@6.00.

FLOUR—Selling prices to the trade from local mills, per bbl., 5.20; all eastern wheat, 5.50 per bbl.; Dakota flour, 5.50@5.75 per bbl.; 5.25@6.50; cornmeal, basis 100s, W. or Y., 2.40 per cwt.; graham flour, basis 10s, 2.60 cwt.; rolled barley, 1.75 per cwt.; cracked corn, 1.55 per cwt.; feed, 1.25 cwt; chop feed, 1.00 per cwt.

SUGAR — Prices are based on sacks of 100 lbs. 10lbs 10c, 5-bbls, 25c; boxes 50c, 50-lb. sacks 10c cwt. higher. Beet, 5.45; cane, 5.35; 1rd sugar, 5.35; Ext. C, 5.05; Golden C, 4.95; "D," 4.85; Magnolia "A," 5.15; tablets, ½-bbl., 6.05 tablets, boxes, 6.20; cube, 5.30; powdered, 5.35; conf., 5.45.

MOLASSES AND SYRUPS—Wogan's maple syrup, 6-1, per case, 5.00; 12-5, per case, 5.40; 24-3, per case, 5.65; 36-2, per case, 5.90; Wogan's Cerro de Entienda, 6-10, per case, 2.75; 12-5, per case, 4.75; 24-3, per case, 4.65; 36-2, per case, 4.55; Wogan's Fancy Sorghum, 6-10, per case, 2.90; 12-5, per case, 3.10; 24-3, per case, 3.30; 36-2, per case, 3.45.

## NEW YORK MARKETS.

### SHARES AND MONEY.

[BY THE ASSOCIATED PRESS—P.M.]

NEW YORK, Aug. 15.—The tide of demand for stocks was reduced today, and while the market showed additional points of strength they were not as pronounchating as for some time past. The desire to take profits evidently had its part in the selling, and the failure of the efforts to get the market to move upwards prompted an attack in the latter part of the day by the bears, which showed some signs of concert and organization. The attack had little success in dislodging any stock, and a rather hearty movement to cover shorts followed. Some of the principal selling was much concentrated in character, and was the result for the supposition that some of the large operators who accumulated stocks early in the present movement were lightening their loads. It was even surmised that the supply of stocks might be coming from some of the large banking interests under a precautionary motive and with a desire to check speculative excess with the period approaching for the reduction of banking reserves in New York by the demand improvement of the interior demand for currency is the only question which seems to weigh at all on the market. Reports from Chicago show an opinion among brokers there that money rates are likely soon to work closer. The great promise of the grain crops indicates an easy demand for currency to effect their movement, and the stimulating effect on business and inquiry in general is reflected in a growing demand for credits in the West which promises the full normal requirement on this center. The supposition is taken account of, also, that yesterday's conference of prominent Jewish bankers with the Russian peace envoy may have the effect ultimately of paving the way for a participation on the part of New York bankers in a future Russian loan. While the present view of the peace conference is that a favorable outcome will result, there is the reserve caused by the possibility of failure, which would unquestionably have some depressing effect on the stock market. The weekly crop bulletin of the weather bureau was regarded as giving encouragement to the high hopes now entertained for the great yields of the grain crops. The outlook on the cotton crop was shown to remain less favorable. The beginning of investigation by the Interstate Commerce Commission of the charges against the various railroads and private car lines, which are charged with violating the regulations for uniform rates, was something of a weight on the list of railroad stocks, which were most affected by the pressure to sell. The coru-carrying railroads were relatively firm, except for the realizing sales in Missouri Pacific and Atchison. New York Central was the most influential railroad stock to make headway against pressure, and speculative favor turned for the most part to the industrials and specialties again. Of the high-priced stocks, Great Northern preferred alone continued the upward movement, sustained by professional belief in an early disposal of its iron ore lands to the United States Steel Corporation. Buying for London account was an early sustaining factor, the passing of the discount rate not preventing some increased demand for Americans. Net changes here show that the selling pressure was of a small effect, and the market closed firm and irregular. Bonds were firm, total sales, par value, $1,635,000. United States 2s advanced ¼ per cent, and the new 4s, ¼ per cent, on call.

### Closing Stocks—Actual Sales.

| | Sales. | High-est. | Low-est. | Closing bid. |
|---|---|---|---|---|
| Adams Express | .... | .... | .... | 244 |
| Amalgamated Copper | 15,400 | 84½ | 83¾ | 83¾ |
| Am. Car & Foundry | 1,600 | 37¾ | 36¾ | 36¾ |
| Am. C. & F. pfd | 200 | 99¾ | 99¾ | 99½ |
| American Cotton Oil | .... | .... | .... | 52¾ |
| Am. Cotton Oil pfd | .... | .... | .... | 92¾ |
| American Express | .... | .... | .... | 222 |
| Am. Hide & L. pfd | 400 | 29½ | 29¾ | 29½ |
| American Ice | 800 | 28¾ | 28½ | 28¾ |
| American Linseed Oil | .... | .... | .... | 15 |
| Am. Linseed Oil pfd | .... | .... | .... | 40 |
| American Locomotive | 32,300 | 51 | 48¾ | 50¾ |
| Am. Locomotive pfd | 200 | 112½ | 112 | 112 |
| Am. Smelting & Ref. | 29,200 | 127¾ | 125¾ | 127¾ |
| Am. S. & R. pfd | 1,000 | 122¾ | 122 | 121 |
| Am. Sugar Refining | 2,900 | 144¾ | 143¾ | 144¾ |
| Am. Tobacco, pfd | 11,400 | 104 | 102¾ | 102¾ |
| Anaconda Mining Co. | 200 | 116½ | 116 | 116 |
| Atchison | 14,300 | 90¾ | 89¾ | 89¾ |
| Atchison pfd | 300 | 104 | 103½ | 103¾ |
| Atlantic Coast Line | 900 | 168¼ | 166 | 166¾ |
| *Baltimore & Ohio | 9,800 | 114¾ | 113¾ | 113¾ |
| Brooklyn Rapid Transit | 9,900 | 70¾ | 69¾ | 70¼ |
| Canadian Pacific | 11,100 | 161¾ | 159¾ | 160¼ |
| Central of New Jersey | 600 | 216¾ | 216 | 216 |
| Chesapeake & Ohio | 4,000 | 57 | 56 | 56 |
| Chicago & Alton | 100 | 41 | 41 | 40 |
| Chicago & Alton pfd | 200 | 81¼ | 81 | 80 |
| Chicago Great Western | 14,000 | 22¾ | 21¾ | 21¾ |
| Chicago & N. W. | 1,400 | 224½ | 223½ | 223 |
| Chicago, M. & St. Paul | 11,000 | 185¾ | 184¾ | 184¾ |
| Chicago Ter. & Trans. | .... | .... | .... | 17¾ |
| Chicago T. & T. pfd. | .... | .... | .... | 35¾ |
| Chicago G. W. & St. Louis. | 1,000 | 10¾ | 10¾ | 10¾ |
| Colorado Fuel & Iron | 1,600 | 67 | 66¼ | 66¼ |
| Colorado & Southern | 600 | 28¾ | 28¾ | 28¾ |
| Colo. & So. 1st pfd | 200 | 82¾ | 82 | 82 |
| Colo. & So. 2nd pfd | 200 | 69¾ | 69¾ | 69 |
| Consolidated Gas | 1,800 | 187¾ | 187 | 187 |
| Corn Products | 2,300 | 10¾ | 9¾ | 9¾ |
| Corn Products pfd | 200 | 46 | 46 | 45 |
| Delaware & Hudson | 1,300 | 216½ | 213½ | 214 |
| Del., Lack. & Western | 600 | 470 | 466 | 465 |
| Denver & Rio Grande | 900 | 34¾ | 34¾ | 34¼ |
| Del. & R. G. pfd | 200 | 83¾ | 83 | 83 |
| Distillers' Securities | 100 | 43¼ | 43¼ | 43¼ |
| Erie | 14,300 | 48¾ | 47¾ | 48¾ |
| Erie 1st pfd | 2,200 | 85¾ | 85 | 85 |
| Erie 2nd pfd | 700 | 75¾ | 74¾ | 74¾ |
| General Electric | 1,200 | 184¾ | 183¾ | 183¾ |
| Hocking Valley | .... | .... | .... | 80 |
| Illinois Central | 1,700 | 178¾ | 177¾ | 177 |
| International Paper | 400 | 23¾ | 23¾ | 23¾ |
| Int'l Paper pfd | 100 | 80¾ | 80¾ | 80 |
| International Pump | .... | .... | .... | 28 |
| Int'l Pump pfd | .... | .... | .... | 82 |
| Iowa Central | 400 | 25¾ | 25¾ | 25¾ |
| Iowa Central pfd | 200 | 57¾ | 57¾ | 57 |
| Kansas City Southern | 2,400 | 28¾ | 27¾ | 27¾ |
| K. C. Southern pfd | 4,900 | 60¾ | 59 | 59¾ |
| Louisville & Nashville | 6,900 | 150½ | 148¾ | 149¾ |
| Metropolitan Securities | 400 | 83¾ | 83 | 83¾ |
| Metropolitan St. Ry. | 24,200 | 128¾ | 124¾ | 128¾ |
| Mexican Central | 12,900 | 23¾ | 23¼ | 23¾ |
| Minn. & St. Louis | 200 | 68¾ | 68 | 65 |
| M., St. P. & Ste. M. | 500 | 141¾ | 140¾ | 140¾ |
| Minn. St. Paul pfd | .... | .... | .... | 110¾ |
| Missouri Pacific | 20,400 | 105¾ | 103¾ | 104¾ |
| Missouri, Kan. & Texas | 23,800 | 24¾ | 23¾ | 24¾ |
| Mo., K. & T. pfd | 10,600 | 72¾ | 71¾ | 71¾ |
| National Lead | 4,600 | 47¾ | 45¾ | 46¾ |
| Nat'l Ry. of Mex. pfd. | .... | .... | .... | 39¼ |
| New York Central | 37,900 | 156¾ | 154¾ | 155 |
| N. Y. Ontario & W. | 5,800 | 56¾ | 55¾ | 55¾ |
| Norfolk & Western | 1,100 | 84¾ | 83¾ | 83¾ |
| N. & W. pfd | .... | .... | .... | 80 |
| North American | 1,100 | 101¾ | 100¾ | 100¾ |
| Pacific Mail | .... | .... | .... | 43¾ |
| Pennsylvania | 41,700 | 145¾ | 144¾ | 144¾ |
| People's Gas | 2,200 | 106¾ | 105¾ | 105¾ |
| Pr. C. C. & St. Louis | .... | .... | .... | 80 |
| Pressed Steel Car | 100 | 46¾ | 45¾ | 46 |
| Pressed Steel Car pfd | 100 | 96¾ | 95 | 95 |
| Pullman Palace Car | 100 | 256¾ | 255 | 254 |
| Reading | 22,100 | 110¾ | 109¾ | 109¾ |
| Reading 1st pfd | 1,400 | 95¾ | 94¾ | 94¾ |
| Reading 2nd pfd | 200 | 93¾ | 92¾ | 93 |
| Republic Steel | 900 | 28¾ | 27¾ | 27¾ |
| Republic Steel pfd | 2,000 | 87¾ | 87¼ | 87¼ |
| Rock Island Co. | 37,300 | 34¾ | 33¾ | 33¾ |
| Rock Island Co. pfd | 58,700 | 79¾ | 78¾ | 79 |
| Rubber Goods | .... | .... | .... | 34¾ |
| Rubber Goods pfd | .... | .... | .... | 104 |
| St. L. & S. F. 2nd pfd | 2,900 | 70¾ | 69¾ | 70¼ |
| St. Louis, S. W. | 200 | 25¾ | 24¾ | 24¾ |
| St. Louis, S. W. pfd | 300 | 63¾ | 62¾ | 62¾ |
| Southern Pacific | 17,100 | 67¾ | 66¾ | 66¾ |
| Southern Pacific pfd | .... | .... | .... | 118¾ |
| Southern Railway | 12,900 | 36¾ | 35¾ | 35¾ |
| So. Railway pfd | 300 | 100¾ | 99¾ | 99¾ |
| Tenn. Coal & Iron | 12,200 | 93¾ | 89¾ | 90¼ |
| Texas & Pacific | 5,500 | 26¾ | 26 | 26 |
| Toledo, St. L. & W. | 600 | 38¾ | 38¾ | 38¾ |
| T. St. L. & W. pfd | 100 | 57¾ | 57¾ | 57¾ |
| Union Pacific | 60,300 | 134¾ | 131¾ | 133¾ |
| Union Pacific pfd | 200 | 99 | 99 | 98 |
| United States Express | .... | .... | .... | 123 |
| United States Rubber | 2,900 | 55 | 54¾ | 54¾ |
| U. S. Rubber pfd | 1,000 | 111¾ | 110¾ | 110¾ |
| United States Steel | 21,600 | 36¾ | 36 | 36¾ |
| U. S. Steel pfd | 14,200 | 105¾ | 104¾ | 104¾ |
| Va. Carolina Chemical | 1,900 | 34¾ | 34 | 34¼ |
| Va. Carolina Chem. pfd | 1,100 | 107¾ | 107 | 107¼ |
| Wabash | 2,000 | 20¾ | 20¾ | 20¾ |
| Wabash pfd | 3,400 | 47¾ | 47 | 47 |
| Wells-Fargo Express | .... | .... | .... | 240 |
| Westinghouse Electric | 100 | 170 | 170 | 170 |
| Western Union | 800 | 97¾ | 96¾ | 96¾ |
| Wheeling & Lake Erie | 400 | 18¾ | 18 | 18¼ |
| Wisconsin Central | 2,800 | 25¾ | 24¾ | 24¾ |
| Wisconsin Central pfd | 1,100 | 64¾ | 63¾ | 63¾ |
| Northern Pacific | 1,800 | 211¾ | 210¾ | 211¾ |
| Central Leather | 4,600 | 44¾ | 43 | 44¼ |
| Central Leather pfd | 3,100 | 103¾ | 101½ | 103¼ |
| Sloss Steel | 1,500 | 91 | 90¾ | 90¾ |
| Total sales for day | 731,000 | | | |

*Ex-dividend.

### Greene Gold and Copper.

NEW YORK, Aug. 15.—[Exclusive Dispatch.] Mining stocks—Thirty-five United Copper at 35¾, off to 34¾, then up to 34½; 300 Greene Copper from 24¾@24½; 1000 Greene Gold from 4¾@4½; 100 Mitchell Mining at 6; 500 Granby at 7¾.

### Treasury Statement.

WASHINGTON, Aug. 15.—Today's statement of the treasury balance shows: Available cash balance, $178,785,624; gold coin and bullion, $52,874,492; gold certificates, $22,317,320.

### New York Money Market.

NEW YORK, Aug. 15.—Close: Money on call, easy, 1¼@2 per cent.; closing bid 1¼; offered at 2 per cent.; time loans, steady and dull; 30 days, 2¾@3; 90 days, 3¼@3½; six months, 4 per cent. Prime mercantile paper, 4@4½ per cent.; sterling exchange, steady, with actual business in bankers bills at 4.86 7-16@4.86¾ for demand and 4.84 5-16@4.84 7-16 for 60-day bills. Posted rates, 4.86½ and 4.87½. Commercial bills, 4.84½; bar silver, 59¾. Mexican dollars, 46; government bonds, strong; railroad bonds, firm.

### Bond List.

| | | | |
|---|---|---|---|
| U. S. R. 2s reg. | 104½ | Man. Con. G. 4s. | 103¾ |
| U. S. R. 2s coup. | 104¾ | Mex. Central 4s. | 78 |
| U. S. 3s reg. | 102¼ | Mex. C. 1st Inc. | 24 |
| U. S. 3s coup. | 103¼ | M. & St. L. 4s. | 97¾ |
| U. S. n. 4s reg. | 132¾ | M., K. & T. 4s. | 102¾ |
| U. S. n. 4s coup. | 132¾ | M., K. & T. 2nds. | 87¾ |
| U. S. old 4s reg. | 104 | Mex. Nat'l Ry. 4s. | 83¼ |
| U. S. old 4s coup. | 104 | N. Y. C. G. 3½s. | 93¾ |
| Am. Tob. 4s, cer. | 76½ | N. J. C. Gen. 5s. | 134¾ |
| Am. Tob. 6s, cer. | 116¾ | N. P. 3s. | 106 |
| Atchison, Gen. 4s. | 104½ | N. P. 4s. | 107¼ |
| Atchison, Adj. 4s. | 88¾ | N. & W. Con. 4s. | 102½ |
| Atlantic C. L. 4s. | 103 | Oregon S. L. 4s. | 96¾ |
| L. & O. 4s. | 105½ | Pa. Conv. 3½s. | 106¼ |
| B. & O. 3½s. | 87¾ | Reading Gen. 4s. | 102¾ |
| Cen. of Ga. 5s. | 114 | St. L. & I. M. 5s. | 116¼ |
| C. of Ga. 1st Inc. | 99 | St. L. & S. F. 4s. | 89 |
| C. of Ga. 2nd Inc. | 86 | St. L., S. W. 4s. | 82¾ |
| C. & O. 4½s. | 110¾ | Seaboard A. L. 4s. | 90 |
| C. & A. 3½s. | 80 | So. Pacific 4s. | 95¼ |
| C., B. & Q. n. 4s. | 101¾ | So. Railway 5s. | 119¾ |
| C., R. I. & P. 5s. | 83¾ | T. & P. 1sts. | *120½ |
| C., R. I. & P. 4s. | 76 | T. St. L. & W. 4s. | 88 |
| C. C. C. & St. L. | 103 | Union Pacific 4s. | 106 |
| Chicago Ter. 4s. | 95 | U. P. Conv. 4s. | 123¾ |
| Colo. Midland 4s. | 56 | U. S. Steel 2nd 5s. | 97¼ |
| Colo. & So. 4s. | 84 | Wabash 1sts. | 118¾ |
| Cuba 5s, certif. | 106¾ | Wabash Deb. B. | 73 |
| D. & R. G. 4s. | 102 | Western M. 4s. | 88¾ |
| Distillers' Sec. 5s. | 81½ | W. & L. E. 4s. | 95¼ |
| Erie prior lien 4s. | 101½ | Wis. Central 4s. | 86 |
| Erie Gen. 4s. | 89¾ | Jap. 6s, 2nd Ser. | 100 |
| Fort Worth 1sts. | 114 | Japan 4½s, cert. | *90¾ |
| Hock. Valley 4½s. | 110¾ | Jap. 4½s, 2nd Ser. | 80¾ |
| Japan 6s, certif. | 110½

# SHIPPING.

## FOR SAN PEDRO, LOS ANGELES.

ARRIVED—TUESDAY, AUG. 15.

Alliance, Capt. Larsen, fifteen days from Seattle.

Alliance, Capt. Johnson, seven days from Seattle.

Alliance, Capt. Reed, seventy-two hours from Port Gamble.

Alliance, Capt. Swensen, from Port Townsend.

Alliance, Capt. Campbell, from Port Townsend.

Alliance, Capt. Zant, from Olympia.

Alliance, Capt. Cann, from Port Santa Cruz.

SAILED—TUESDAY, AUG. 15.

Alliance, Capt. Anderson, for Gray's Harbor.

IN PORT—TUESDAY, AUG. 15.

Alliance, Santa Cruz, Salt Lake wharf.

Alliance, Santa Cruz, Salt Lake wharf.

Alliance, Coaster, passing wharf.

Alliance, Coaster, Ballast wharf.

Alliance, Willa A. Holden, So. Cal. wharf.

Alliance, Bonita, Consolidated wharf.

Alliance, David Evans, Ballast wharf.

Alliance, S. C. Hyde, Crescent wharf.

Alliance, King City, Consolidated wharf.

Alliance, Consolidated wharf.

Alliance, Santa Rosa, So. Pacific wharf.

Alliance, Argyle, Southern Pacific wharf.

Alliance, Redondo, Southern Pacific wharf.

Alliance, Bonita, Southern Cal. wharf.

Alliance, Newsboy, Southern Pacific wharf.

Alliance, Wilson A. Wood, Crescent wharf.

Alliance, Coos Bay, Southern Pacific wharf.

Alliance, J. Chess, Salt Lake wharf.

Alliance, Wahkena, Kerckhoff-Cuzner wharf.

Alliance, Nicolai, outer harbor.

Alliance, Minnie A. Caleo, outer harbor.

Alliance, John Palmer, E. K. Wood wharf.

Alliance, Santa Rosa, E. K. Wood wharf.

Alliance, Bonita, outer harbor.

Alliance, Santa Cruz L. wharf.

Alliance, Newsboy, Salt Lake wharf.

Alliance, Bonita, outer harbor.

Alliance, Argyle, Southern Pacific wharf.

Alliance, Santa Rosa, San Pedro L. wharf.

Alliance, Santa Rosa, E. K. Wood wharf.

Alliance, Wahkena, Kerckhoff-Cuzner wharf.

Alliance, Wilmington, outer harbor.

Alliance, J. A. Campbell, outer harbor.

Alliance, Bonita, outer harbor.

TO LEAVE—WEDNESDAY, AUG. 16.

Alliance, Santa Rosa, Capt. Alberts, for San Pedro.

TUESDAY, Aug. 17—Schooner Willis A. Carlson, Ballot, for Mukiteo.

TUESDAY, Aug. 15—Steamer Roanoke, Capt. Jepson, for Portland, via San Francisco.

FRIDAY, Aug. 18—Steamer Coos Bay, Capt. Jones, for San Francisco.

DUE AT THIS PORT.

Alliance, Bee, from Portland.

Alliance, Rosecrans, from Portland.

Alliance, Bonita, from Bellingham.

Alliance, Robert Dollar, from Portland.

Alliance, Argyle, from Seattle.

Alliance, Coloma, from Everett.

Alliance, Katie Flickinger, from Port Gamble.

DUE FROM FOREIGN PORTS.

Alliance, Queen, from Wisconsin, out 1 day.

Alliance, Del Comercio, out 128 days from Kinsey.

Alliance, Bark Kinsey, Capt. Jones, from Coos Bay.

Alliance, Bark Pan Kilicrankie, Capt. Vint, from Port Los Angeles, out 11 days.

Alliance, Schr Vanstock, Capt. Tadsen, from Eureka, 3 days.

Alliance, Steamers Cabrillo and Hermosa are due to-day from Santa Catalina Island and Ensenada.

DUE TO "MOSQUITO" FLEET.

WEDNESDAY, AUG. 16.

Alliance, Santa Cruz, Elliott, Fashion and Nellie, Columbia and Borcich, Columbia and Borcich, Elliott; Fashion and Nellie, Columbia and Borcich, with passengers.

SAILED.

Alliance, Santa Cruz, Capt. Swensen, with lumber and supplies, for Clemente Island for opening of crawfish season.

TIDE TABLE FOR SAN PEDRO.

| | High. | Low. |
|---|---|---|
| Wednesday, Aug. 16 | 10:25 a.m. | 4:05 a.m. |
| | 10:55 p.m. | 3:47 p.m. |
| Thursday, " 17 | 10:54 a.m. | 4:38 a.m. |
| | 10:35 p.m. | 4:15 p.m. |
| Friday, " 18 | 11:30 a.m. | 5:06 a.m. |
| | 11:08 p.m. | 4:51 p.m. |
| Saturday, " 19 | 11:59 a.m. | 5:25 a.m. |
| | 11:43 p.m. | 5:34 p.m. |
| Sunday, " 20 | | 5:59 a.m. |
| | 12:26 p.m. | 6:10 p.m. |
| Monday, " 21 | 12:13 a.m. | 6:17 a.m. |
| | 1:20 p.m. | 7:21 p.m. |
| Tuesday, " 22 | 1:12 a.m. | 6:58 a.m. |
| | 2:18 p.m. | 8:03 p.m. |
| Wednesday, " 23 | 2:58 a.m. | 8:07 a.m. |
| | 3:33 p.m. | 10:40 p.m. |
| Thursday, " 24 | 4:53 a.m. | 9:25 a.m. |
| | 4:43 p.m. | 11:49 p.m. |

PORT ITEMS.

Weather: Clear at 5 p.m.; wind southwest, 6 miles; sea smooth.

The steamer Santa Cruz, Capt. Cann, brought down from Santa Cruz 1000 sacks of grain for shipment to Los Angeles firms.

# REAL ESTATE RECORD.

## RECENT TRANSFERS.

TUESDAY, Aug. 15, 1905.

LOS ANGELES CITY.

Ida H and Fourlin to A S Curl, lot 35, block 1, Baldwin tract, $10.

Ida H and Fourlin to A S Curl, lot 35, block L, Baldwin tract, $10.

Ida H and Helen Hackbert to Elizabeth Hackbert, lot 4, G K Moneely's subdivision, $10.

William H and Lillian E Kleinhauf to Lillian E Kleinhauf, lot 31, block 7, Kinney Heights tract, $10.

Lillian E and Caroline Hutfless to Matilda Hutfless, lot 41, block 2, Wright's subdivision of Charity tract, $10.

Thomas and May Titus Newton, executors of will of Mary H Newton, deceased, and individually, to Robert T Dewitt, lot 3, Newton tract, $275.

Frederick A Whitridge to Frederick Bevington and Mary M Conselle, part lots 1 and 2, Hill's subdivision, $10.

Frederick and Clara Hanscom to Pacific Improvement Co, lots 12, 13 and 14, Hamilton addition, $1250.

Elizabeth S Baller to Mrs M M Moore, lot 75, Dalton Orange Grove tract, $10.

William and Ellen P McKeever to Philo L Hall, part lot 30, block 3, Harvey tract, $10.

William H and Bessie I Schultze to George Kinsel's subdivision of lot 2, block 60, Moore tract, $10.

Charles A Hausen to Charles E and Carrie M Hausen, lot 29, Hosmer Heights tract, $10; to same, $10.

Robert Marcotte, lot 30, block 2, same, $10.

Frank M Ferguson to F A Marcotte, lot 30, block 2, same, $10.

Pacific Co Marts Company to Josephine Marts, lot 2, Marts tract, $10.

Josephine and Sadie E Marts to H F Donnell, lot 2, Marts tract, $10.

Frank A and Ida V Olshausen to Theodore A Hausen, lots 13 and 30, block 2, Harvey tract, $10.

Theodore and Hermine Roos to Joe Sanders, lot 7, Georgiana S Wood to George F Cary to Walter Ransom, lots 8, 10, 12, block B; lot 6, block C, Temple Terrace tract, $1750.

Walter Sawyer Bransby to S A and O D Bransby, lot 4, block A, Main street tract, $10.

Mary F and Hattie H Wheeler to Robert A Wheeler, lot 24, Wheeler Place, $10.

Estate of Hancock Banning, deceased, to Los Angeles Amalgamated Oil Co, part of 25.10-acre tract, part of 25.10-acre tract, deeded to Lucy Gillmore by decree in Estate, $10.

Edward P and Frank D Bradford to Mamie Bradford, lot 3, W G Nevin tract, $10.

Edward P and Frank D Bradford to J E Donovan, lots 24, 25, 34, 35 and 36, Bone Ville tract, $10.

Frank Doran to Mahlon A Keeler, part lot 26, block 2, Hollywood, $10.

Frank and Carrie B Copp to Allison Barlow, lot 24, Wheeler tract, $10.

Allison A and Benjamin Wilson to Amelia F Wilson, lot 1, Fairview tract, $10.

Benjamin and Amelia Wilson to Amelia F Wilson, lot 2, Fairview tract, $10.

Frank and Johnnie A Biddison to Mary E Biddison, lot 2, Euclid Heights, $10.

Thomas Jones to Perry I Evans, lot 15, block 29, H T Hazard's East Pasadena tract, $275.

Perry I and Ella R Evans to Charles G Barnes, lot 15, block 29, same, $10.

Charles G and Mary E Barnes to Eley Epperson, lots 14 and 15, same, $10.

Los Angeles Investment and Realty Company to John and Julia Ann Calvin, lot 35, Moore and Dickinson's Figueroa Street tract, $10.

Mary L Burdick to Gertrude A Harbert, lot 4, Gano's Central Avenue tract, $10.

Walter and Maggie G Raipe to Adelmert J Ferry, lot 24, block 2, Charles Victor Hall tract, $10.

Lorenzo Lorenzo to J E Asbury, lot 2, Hiscock & Smith second addition, $10.

Fred E and Frank W Eldred to Mrs Jean G McCracken, lot 13, D W Eldred's subdivision of part block 25, Highland Park tract, $10.

Ida H and B F Atwood to Fred C Adams, lot 61, Hooper's Adams Street tract, $2500.

Western Realty Syndicate to George H Rector, part lot 22, all lot 1 and part lot 24, block 72, Williams' subdivision ob blocks 72 and 73, Ord's Survey, $10.

C L and Mabel L Clayton to Mary Bond, lot 5, block 2, Vine Cottage tract, $10.

Joel G Baird and Carrie H Baird to Duke W Jackson, part lot 2, block 15, Highland Park addition, $10.

Hannah E Fielding to Frances Sutton, lot 11, block 1, South Woodlawn, $2500.

B F and Hulda Ann Thomas to E W Hawkins, lot 14, James F Washburn's subdivision, $10.

Charles Delhovier to John Bell, lot 18, block 11, Brooklyn tract, $100.

Ralph Rogers Co to James Albert Brown, lot 7, block C, Highland Park addition No 2, $127.

L A Cardwell to Claiborne C Wright, lot 13, Binford Bors and Hardy's subdivision, $10.

Thomas McDaniels Potter and Mrs Tommie Potter to John Boettcher, lot 21, block A, Potter's Woodlawn, $1450.

Title Guaranty and Trust Company to John C Sheets, lot 69, lot 42, Pioneer Inv and Trust Companys Cresta Del Arroyo tract, 2 deeds, $10.

H and Alwine Boettcher to Augusta A Tepper, lot 38, Boettcher tract, $10.

Arthur F Gilmore to Mary E Gilmore, lots 1 and 2, block 27, West End University add, $10.

Frances Brill to M A D Temple, lot 40, Shafer and Town tract, $225.

Alice T Bowers to Geo W Van Alstyne, lot 43, Alcantara Grove tract, $10.

Alonso and Ada B S Phillips to Oral L Johnson, lot 15, Phillips Old Home tract, $10.

Julia Bruers to William H and Fannie L McTier, lot 1, block 22, Garvanza add No 1, $10.

Elizabeth McKinlay to James Driscoll, lots 42 and 43, Pinny tract, $10.

James Driscoll to Elizabeth McKinlay, lot 21, block C, McKinley Place, $10.

Co-operative Sav Bank to Lars Goodmanson and Sena Goodmanson, lot 63, Strong and Dickinsons Compton ave tract, $10.

William H and Eva Geer to Anna De Coux, lot 14, block C, City Boundary tract, $1400.

Nellie S and Louis C Judkins to John T and Nettie L Getchell, lot 17, block H, Menlo Park sub No 1, $10.

Title Insurance and Trust Company to John G and Mary C Grant, lot 56, Bowen & Chamberlin's Main St Boulevard tract, $10.

M L Schrauger to John L Ott, lot 23, block C, Park Place, $10.

Charles Zeller to A Granas, lot 89, Ford tract, $10.

Edward H and R Joseph Garrett to Louise Larrimore, lot 12, Velvedere Heights, $10.

Frances McCray to H C Frieseke, lot 23, Belvedere Heights tract, $10.

Sostenes Marques to Raymond R Carew, lot 382, Edendale tract, $10.

A W Shumway to William Riley, lots 9 and 10, Mills sub of lot 1, De Celis Vineyard tract, $10.

N P Campbell to William Riley, same subdivision, $1.

Ezra V Proctor to W P Mealey, lot 1, Proctor tract, $250.

Huntington Land & Improvement Company to Amanda E Call, lot 19, block D, Park Place, $10.

Anna M Simpson to H S Taggart, lot 1, block 4, New Vernon, $10.

Martha J Humrichouser to J S Johnson, lot 17, block 2, Harvey tract, $10.

Joseph E Newmeyer, John and Annie Crum to B F Kleckner, lot 142, Connors sub of Johannson tract, $350.

Frank R and Pearl Strong, George W and Myra Dickinson to Meikel and Mary Mastinch, lot 10, block A, Strong & Dickinsons Central Park tract, $522.

## PASADENA.

Jane M and C M Phillips and Martha E Skinner to Paul F De Ford and James P Cooper, lot 35, H H Markham's tract, $10.

Charles H and Bertha Webster Chole to J Walter Pennel, lot 19, Wallace Bros subdivision of lots 10 and 11, lands of Mutual Or Co, $10.

Rachel E and W B Webster to same, lot 20, same subdivision, $10.

Emma Louise Ashton to Charles R Aughenbaugh, lot 43, J Ellis Colorado street subdivision, $10.

Josefa Del Valle de Forster to L H M and Helen Medici de Biron, lot 42, Dr Congar tract, $10.

James R and Edith G Haddock to Louis F Boynton, lot 19, Samuel Stratton's subdivision of lots 11 and 12, block K, Lake Vineyard Land and Water Association lands, $10.

Joseph V and Lydia E Brosius to F D Wyman, lot 11, Parker & Farris subdivision of part of lots 4 and 5, block L, San Pasqual tract, $10.

James and Annie Stewart to William O and Anna Cook, lot 5, G K Meneely's subdivision of part lots 1 to 4, Block R, same, $10.

Mary and Henry Shirdan to Frank J Decker, lots 16 and 17, subdivision of Mullins tract, $10.

John A and Mary Elizabeth Hubinger to M W Thayer, lot 13, block 1, Stevenson & Rhodes subdivision, $10.

## ALAMITOS.

George H Elliott to John Howse, lot 5, block 14, Bay tract, $10.

Alamitos Bay Company to A T Covert, lot 6, block 60, resubdivision of Bay townsite, $10.

Lena Siler, Zela and Harry Jamieson to J F Lightburn, part of lot 5, Shaw's Ocean View tract, $10.

Stearns-Counts Investment Company to John L. Ott, lot 34, block 29, Alamitos Heights tract, $10.

## ALHAMBRA.

Howard L and Martha May Winser to Eliza Clemmons, lots 48, 49 and 50, Winsor tract, $2040.

## ALOSTA.

George and Barbara Greitman to W R McNair, part of lots 3 and 4, block 13, $100.

## ARCADIA.

John H Freer to Bernard Newman, lots 6 and 7, block 77, $10.

## AZUSA.

Charles H and Edith Lee to Malvina A Shorey, lot 5, resubdivision of lots 1 and 2, block 82, $50.

## BAIRD'S PASADENA SHORT LINE TRACT.

George W. Joel G and Carrie H Baird to Henry L. Rowley, part of lot 26, $150.

Emily C and Herbert B Coleman to George W. Baird, lots 44 and 45, $10.

George W. Joel G and Carrie H Baird to John H and Elizabeth S Wyatt, part of lot 26, $275.

## BOCA DE SANTA MONICA RANCH.

Amelia E and Esteban de la Pena to P M Badillo, part of lots 8, 10, 11, 13 and 15, block B, $275.

## CLAREMONT.

Lucy J and Claude K Percy to John D Samuels and Clarence H Reed, lot 17, and part of 18, block 44, $10.

## CLEARWATER.

Estelle Meissen to Hattie C Armstrong, lot 7, block 12, California Co-operative Colony tract, $10.

## COMPTON.

Marion E and B Gertrude Bear to Joseph Simas, part of lots 1 and 2, block 1, $10.

## COUNTY TRACTS.

H S and Kate Taggart to Thomas J Lockhart, part sec 32, T 2 S, R 13 W, $10.

Thomas J and Mary B Lockhart to Harry Edson Dillon and Hans Bertelsen, same, $10.

H and Gussie Malinow to same, part same sec, $10.

Jean and Marie Cazaurang to Gail E Moon, part of sec 21, 1 south, 12 west, $10.

Gail E Moon to San Marino Land Co, same property, $10.

## FARMDALE TRACT.

T G & T Co to Emily and John U Roberts, lot 16, $10.

## GARDENA.

Louise S Davimson to William H Moreland, part lot 1, R I Moors survey of Beaudry, Downey and Hayward tract, $10.

## GLENDALE.

M W and Amy C Lorbeer to Howard Sult, lot 8, block 22, $1400.

L C and Mary Louise Brand and Huntington Land & Improvement Company to C M Walton, lot 4, block 16, Boulevard tract, $798.

## HERMOSA BEACH.

Mount Carmel by the Sea to Hermosa Beach Land and Water Company, lots 1 to 5, block 87, second add, part sec 23, 2 south, 14 west, $1.

Robert N Shaw to same, same, $10.

L B and Nellie Winston to Mary Ealand, lot 25, block 15, $100.

Rosetta and T D Hammond to Vernon H Peck, lot 6, block 15, $10.

B Regina Hiss and B M Hiss to C C Maxon, lot 17, Hiss add, $10.

Amanda M and J T Bird to Anna V McKee, lot 32, block 78, second add, $500.

A C Weeks to Anna B Salisbury, lot 4, block 9, $10.

## HOLLYWOOD.

E K Knudson to C F Hamilton, part of lot 2, block 4, Ocean View tract No 2, $10.

William S and Mary E Castleman to A V Grossetta, part of lot 8, block 1, same, $10.

Henry C and Mary E Draves to William and Clara E Holt, lot 4, Central Hollywood tract, $10.

## HUNTINGTON PARK.

Park Land Co to Jay C Cook, lot 7, block 31, $10.

## LONG BEACH.

F A and Mary B Parker to Geo W and Zada Lenoria Lowe, part lot 2, block 16, $10.

F A and A H Curtis to Emma L Stevens, lot 21, Curtis tract, $10.

Lewis and Ella R Curtis to Etta L C Nichols, part of lot 19, block 38, $600.

H S Ham to Bert L Landers, lot 12, block 1, Tutt tract, $1000.

Alison E and Mary E Richardson to S Daniels Well, lot 21 and 22, block 108, $1.

S Daniel Well to Alison and Mary E Richardson, same property, $1.

Mary C and R P Smith to Signal Hill Improvement Co, lot 5, block 3, Tutt tract, $1200.

W H and Silvert L Newman to Mrs W W Wells, lot 25 and part lot 24, block 146, $10.

Marcus and Katie A Campbell to Louisa Johanson, lots 6 and 7, block 2, Atlantic Avenue tract, $10.

## MANHATTAN BEACH.

Manhattan Beach Co to Quintin J Rowley, lots 1 to 12, block 111, Division No 4, $10.

J S and Susan F Talcott to Lyman C Blakeslee, lots 7 to 11, block 2, $10.

## MONROVIA.

Lillie V and Albert J Averill to W M Irwin, part of lot 6, block 87, Santa Anita tract, $10.

## NORTH PASADENA TRACT.

J M Gilbert to H D Carter, lots 1 to 6, $1.

## NORWALK.

Jacob and Edith Swigart to Stanford N Benton, lot 11, block 3, town plat, $10.

## OCEAN PARK.

Union Trust and Realty Company to Robert Marsh, lots 6 and 7, block 29, lot 3, block 17, lot 4, block 7, lots 15 and 18, S L B subdivision No 1, (4 deeds) $18 each.

## OCEAN PARK HEIGHTS.

Ocean Park Heights Land and Water Co to Sada Jackson, lot 1, block 1, $10.

## PASADENA VILLA TRACT.

R C Harris to George W. Baird, lots 8 to 12, block 31, $400.

## POMONA.

Mary S Greenleaf to Ira E and Mary M Mote, part lots 2 and 3, Corvilla tract, $10.

Charles E Greaser trustee to E S Farley, lots 7, 8, and 9, Garceas & Sotos sub, $10.

Grace B, Marion and Frederick H Reed and Elizabeth B Rose to Clarence H and Ethel M Reed, lot 1, block C, North Palomares tract, $10.

Carrie B Walls to Edwin C Hargis, part of lot 4, block B, Phillips add, part of block 236, $3000.

## PROVIDENCIA AND SCOTT TRACT.

Johan Martin Godfried, Hoffman van Hove and Johanna Francoise Marie Hoffman van Hove-Schelhaus Van Tweelyk to Charles H McCarthy, block 30, sub, $10.

## REDONDO.

Josephine and William Urrey to I V H Cowles and I W Hazlett, lot 22 and part of 23, block 286, $10.

Le Compte Davis to William A Goss, lot 42, Ocean Beach sub, $10.

H B and Anna M Ainsworth to William A Goss, lot 13, block 191, $10.

Orrin and Esther C Rice to William Peck, part of secs 29 and 30, partition map of Redondo Land Companys sub, $10.

Caroline M Severance to William Peck, part of secs 29 and 30, same, $10.

## SAN FERNANDO.

Robert Leithead Jr to Mrs C Leithead, part of lot 187, Lankershim Ranch Land & Water Companys sub, $1.

Mrs C Leithead to Charles Jacoby, same, $10.

George J and Katie Shults to Florence Oelhlager, part of lot 207, same sub, $1000.

## SAN GABRIEL.

Brearley Inv Co to Isabella F Dy Mora, lot 16, block 17, $11; to Carrol J and Henry F Daly, lots 11 to 19, block 2, $10.

## SAN PEDRO.

Hilda A and Amanda E Ells to Herman G Ells, lots 13 and 14, Frank Nelsons sub, $10.

Mary E Darling to E M Smith, lot 7, Pecks sub of block 81, $10.

Joseph and Bertha Camon to Edouard Amar and Aubin Feix, lots 1 and 2, block 6, Pecks Grand View tract, $10.

George H Jr and Olive M Peck to Martin Lasso, lot 21, block 4, Pecks sub of blocks 4 and 5, Carolina tract, $10.

John T and Arcadia B De Gaffey to Jacob Olsen, lot 20, Gaffey & Wards sub of block 2, $10.

Bank of San Pedro to Ben Brilliant, part lot 6, Pecks sub of block 81, $10.

Frank and Maria Ascolo to Alfonsina Mele, lots 5 and 6, M E Sepulvedas sub of lot 4, block 7, $10.

Gaetano and Alfonsina Mele to B Brilliant, same, $10.

B and Carrie Brilliant to State Bank of San Pedro, same, $10.

## SAN RAFAEL RANCH.

Sadie E Winslow to Charles Neumann, lot 1, block 2, Lewis tract No 2, $10.

## SANTA MONICA.

Kate and A Rocker to Pacific Medicinal Waters Company, lots 19, 22, 24, 26 and 27, Vawter's Or tract, $10,000.

Mary Ann Briggs and Lillie May MacGowan to J T Van Orman, lot 7, block 56, $10; to J Euclid Miller, lot 1, block 56, $10.

W H and Dora Chambers to D L and Julie C Howard, lot K, block 173, $10.

D L and Julie C Howard to Mary H Kennedy, lot K, block 173, $10.

Martin H and Lydia C Volkmann to E S Tomblin, part of lot 1 and all of J, block 172, $10.

Santa Monica Commercial Company to Johann F Sims, lot 18, block 10, replat of Bay View tract, $10.

W H and M A Keller to F E and Ethel E Bunday, lot B, block 172, $10.

Ida O Stanchfield to the Southern Pier Investment Company, lot V, block 125, lots B and 13, Sunset Beach tract, lot 2, block 71, $10.

Santa Monica Land and Water Company to John W and Louis J Beede, lot 28, block 28, Artesian tract, $10.

George T and Sarah F Stoneham to Robert J Honey, lot 1, Stoneham tract No 2, $10.

C M and Julia Hutchinson to Joseph Burkhard, lot 41 and part lots 45 and 46, block 47, East Santa Monica, $10.

## SOUTH PASADENA.

Charles and Lucy C Lantz to John H Jacobs, lots 9, 11, 13, 15, 17, 35, and part lots 27 and 29, block 3, Malabar tract, $10.

## WATTS.

Golden State Realty Company to Guillermo Oropeza, lot 212, Junction tract, $75.

## WILMINGTON.

William S and Clara Stevens to S M Quimby, lot 12, block 16, orange 8, $10.

Title Insurance and Trust Company to Eliza Burgoyne, lot 225, Mar Vista tract, $10.

S. M. Bernard to Del Rey Company, part of La Ballona rancho, $10.

James D Watson to Mary A Growney, part of section 4, 1 north, 13 west, $10.

# AT THE CITY HOTELS.

## ARRIVALS YESTERDAY.

VAN NUYS—Mr. and Mrs. F. M. Murphy, R. H. Francis, Miss Winifred Francis, James A. Hope, Prescott, Ariz.; C. E. Parcells, San Francisco; H. A. Carpenter, Thomas B. Riter, Pittsburgh; J. B. Grimwood, San Francisco; Mrs. Ford Harvey, Kansas City; I. J. Hamilton, New York; W. H. Trimby and wife, Selma, Ala.; Mr. and Mrs. R. W. Fenner, Tucson, Ariz.; F. M. Wilson and wife, Chifford, Ariz.; W. D. Valentine, San Francisco; Misses D. and B. Dresner, J. S. Cochrane, Brooklyn, N. Y.; Mary Haines Crombie, M. G. Cochrane, C. W. Cochrane, Pittsburgh; Henning Berg, San Francisco; John I. Holme, Hannibal, Mo.; Mrs. W. M. Morrison, St. Louis; J. A. Stine and wife, Oakland; Henry Roberts, Pine Bluff, Ark.; P. H. Murphy, A. C. Murphy, St. Louis.

HOLLENBECK—C. S. Snyder, Grand Rapids, Mich.; Mrs. E. E. Mason, Boston, Mass.; H. S. Foote, San Francisco; E. W. McClure and family, Muskogee, I. T.; J. G. Tillar, El Paso; Mrs. I. L. Percell, Kansas City; J. H. Rudford, San Francisco; Pulcy L. Horne, Honolulu; George E. Gray, San Francisco; W. A. Hutchinson, Milwaukee, Wis.; E. P. Springer, Chicago; R. M. Spirry, Olive Li Hunt, Mattie B. Karr, Topeka, Kan.; W. A. Averell, Bakersfield; C. N. Shannon, Clifton, Ariz.; Charles H. Young, Chicago; George L. Lufkin, St. Louis; A. Bardsler, San Francisco; John P. Orme, Phoenix, Ariz.; Charles S. Lockman, Ida Lab, Miss Sloan, Wetmore, Kan.; Francis H. Thole and wife, Miss Anna M. Skeen, Philadelphia, Pa.; Miss Estelle J. Bennett, Grand Rapids, Mich.; Al Gunster, San Francisco; May Morris, Phoenix, Ariz.; Louis Arzner, F. E. Chapman, San Francisco; E. J. McCabe, Wilson F. Carrall, Vicksburg, Miss.; N. A. Peterson, San Francisco; H. C. Moore, Columbus, O.; Mrs. E. Baun, Miss Lema Weil, St. Louis; W. P. Cobb, wife and child, Bakersfield; J. J. Morrissey and wife, Bloomington, Ill.; F. B. Potter, J. A. Young, San Francisco; William S. Ross, Frederic Walcolm, Phil Bishop, New York; P. O. Norling and wife, Galva, Ill.; John D. Gavrick, New York; H. Burress, San Francisco; Walter Malone, Memphis; F. B. Cries, Salt Lake; Mrs. E. Gray, Chicago; C. A. Hill, Kansas City; George W. Henderson, San Francisco; Ernest W. Koken, St. Louis; W. Connell, Syracuse, N. Y.; J. W. Evans, Oakland; Joseph P. Scanlan, Chicago; J. O. Cook, Providence; J. A. Radford, Pittsburgh; R. P. Burton, Boston, Mass.; T. H. Powell, Buffalo, N. Y.; Miss Florence N. Ackerman, Mrs. Mary J. Cornel, New York; Cass Redewill, Phoenix, Ariz.; Mrs. M. C. McCulloch, Amona, Ill.; C. O. A. Lynchburg, Chicago; A. J. Hunter, San Francisco; E. B. Moss, Nashville; R. S. Folland, Salt Lake.

LANKERSHIM—R. H. Williams and wife, Miss Williams, Kansas City; Wm. M. Moss, Jr., New York; Jas. S. Orr, Denver; Miss Irena Weill, St. Louis; Kathryn Browne, Sydney Rosenfeld, New York; W. F. Blew, wife and sister, Chicago; Miss F. F. Rooney, Mrs. W. F. Dunpy, San Francisco; A. Olsen, Chicago; Thurlow Burgen, New York; Fred Steinhardt and wife, San Francisco; J. H. Manderfield, Salt Lake; Gertrude Honsworth Wellington, Kan.; J. D. Hutchings, Indianapolis; C. D. Kellogg, Denver, Colo.; D. C. Hegar, wife and son, Miss Forrester, F. L. Forrester, San Francisco; Leander Hays and wife, Mt. Vernon, O.; Frank Mooney, St. Louis, Mo.; W. H. Habbeler and wife, Sheffield, Ala.; Dr. W. A. Lewin, and wife, St Louis, Mo.

NADEAU—W. D. Tyler, Fred Steinhardt, A. L. Blumberg, Geo. W. Hopkins, L. Cohn, C. S. Franz, Miss E. D. Miller, H. W. Miller, San Francisco; A. F. Lowenthal, Lee Hirsch, C. W. Barrett New York; A. Gonzales, A. C. Armon, Hermosillo, Mex.; A. T. Randall, St. Louis; Mrs. E. Wixel, San Jose; Miss F. J. Bennett, Grand Rapids, Mich.; Le Compte Davis, Denver; J. A. Graham, Hemlin, Tex.; Jas. J. Brown, Hector, Cal.; C. E. Beardsley, Goldfield, Nev.; Wm. Eddy, Terre Haute, Ind.; Geo. R. Bookman and wife, Chicago; G. T. Smith, Boston; Mrs. and Mrs. N. D. Scaggs, Kansas City, Mo.

ROSSLYN—W. Sanborn and wife, Sioux City, Iowa; W. H. Melvin and wife, Forrest, Ill.; S. T. Youngers and wife, Manhattan, Kan.; Waldo F. Postel, San Francisco; W. J. McBride, wife and child, Fort Worth, Texas; Dr. L. A. Fraley, J. Hough Brown, Napa; W. A. Sterlin, Racine, Wis.; E. P. Passmont and wife, Salt Lake; Joseph Cunningrs, Atchison, Kan.; I. T. Wilson, Frank D. Haddock, Waco, Texas; H. E. Wickerham, Fred A. Wilkins, San Francisco; W. C. Johnson, Chicago; J. C. Sherman and wife, Iowa; Charles W. Yale, J. Heuser and wife, Minneapolis; A. H. Rhodes and family, Whiteville, Texas; C. H. Haven, Chicago; W. E. Butler, Benson, Ariz.; H. Jenkins, Milwaukee; Mr. and Mrs. G. A. Ricke, Fairfax; C. H. Mason, Chicago; Alex Brown, F. Bassalee, G. Bassalee, Lima, O.; Mrs. F. Bolf, Cleveland; Mrs. W. G. Scott, Salt Lake; J. M. Summon and wife, Schuyler; Mary Begley, Charles A. Winchester and wife, Lake, Ill., D.

ANGELUS—John W. Brock, Jr., Arthur Brock, Jr., Norman H. Brock, Wharton, Sinkle, Jr., Philadelphia; O. H. Beimfohn, Louisville, Ky.; N. L. Chadsey and wife, Will Chadsey, Denver, Colo.; George A. Kline, H. A. Gosbery, New York; G. N. Phelps, Boston; J. McClivitt, San Francisco; G. S. Holmes, Salt Lake; H. M. Heymann, New York; H. Mayer, Adolph Mayer, Denver, Colo.; R. H. Trimble, Philadelphia; Oscar Luckett, P. L. Bush, Washington, D. C.; W. F. Bateman, San Francisco; J. N. Fox, Cincinnati, O.; F. R. Ross and wife, Denver; M. H. Stallcup and wife, Sikeston, Mo.; Alberto Jonas, Detroit, Mich.; H. S. Gordon, Arizona; William C. E. Eakens, Henry E. Deens, New York; H. C. Noble and wife, New Britain, Ct.; G. S. O'Hare and sister, Washington, D. C.; William Burgess and wife, Albuquerque, N. M.; E. G. Briton and wife, St. Louis, Mo.; J. W. Gates, Denver, Colo.; C. Rannier, Nogales, E. E. Hewlett, San Francisco; R. H. Whipple, Headville, Colo.; Mrs. J. E. Beatty, Jacksonson, Ariz.; Mrs. E. Van Sorder, Minnie, Ariz.; Roy H. Trout, Crawfordsville, Ind.; H. H. Winter, St. Louis; George L. McNeal, Harry A. Dockman, Wichita, Kan.; Dr. and Mrs. Berkeley, London; J. P. Blank, St. Louis; L. J. Gasser, New York; J. B. Tomlenson, Prescott; A. L. Cunningham, M. D., Oakland; W. Otis Spear, Philadelphia; R. H. Smith, Zanesville, O.; O. T. Higgins and wife, New York; Johan Bransford and wife, Nashville, Tenn.; A. N. Campbell, Honolulu; J. Emerson, Pittsburgh, Pa.; John I. Somers, Edward P. Madden, John J. Moroney, Philadelphia; Mrs. M. G. Butler, A. O. Bement, Lansing, Mich.; C. H. Rittenhouse, Jackson, Mich.; W. S. Deyo, Kansas City; J. Morgan Cleusents, New York.

## AT NEW YORK HOTELS.

NEW YORK, Aug. 15.—[Exclusive Dispatch.] At Belle Club, J. J. Cooper; Spalding, Miss E. A. Tuttle; Normandie, J. A. Dreyfuss, C. F. Beaselman; Albemarle, G. P. Taylor; Hotel Astor, Mrs. W. T. Hall; Ashland, D. L. Snedeker.

## AT SAN FRANCISCO HOTELS.

SAN FRANCISCO, Aug. 15.—[Exclusive Dispatch.] Mrs. A. C. Balch, O. A. Vickrey, Waltman and B. L. Vickrey, R. L. Vickrey and Miss Helen Thorpe are at the St. Francis. Mrs. C. N. Buchler, Miss Buchler, Mrs. N. J. Nissen, Mrs. A. W. Rhodes, Miss Mary Rhodes, Charles Seyler, Mrs. E. Shannon, R. J. Busch, C. E. Craig and son and Fred L. Baker are at the Palace Hotel.

## FIGHTING "JAPONIANS."

### Desperate Battle Put up by a Band of Them Three Centuries Ago.

[Chicago Tribune:] In that interesting book, "Purchas His Pilgrimes," is recorded the adventure which befell John Davis and Sir Edward Michelbourne, who, little better than pirates themselves, met in 1605 with a Chinese junk full of piratical "Japonians," whose own vessel had been cast away on Borneo. There were ninety men aboard this junk, "most of them in too gallant a habit for Saylers, and such an equalitie of behavior among them that they seemed all fellowes; yet among them there was one that they called Captaine, but gave him little respect." A number of them having been transferred to the ship while the junk's cargo was being searched, they suddenly sallied out of the cabin at a given signal, and while those in the junk killed or drove overboard the Englishmen in charge those on the ship tried to take possession of it. At the first onset they killed Capt. Davis.

"They pressed so fiercely to come to us as, we receiving them on our Pikes, they would gather in our Pikes with their hands to reach us with their swords. It was near half an hour before we could stone them back into the Cabbin; in which time we had killed three or four of their Leaders. After they were in the Cabbin they fought with us at the least four hours before we could suppress them, often fyring the Cabbin, burning the bedding and much other stuff that was there.

"And had we not with two Demy-culverins, from under the halfe-decks, beaten downs the bulke head and the pumpe of the ship, we could not have suppressed them from burning the ship. This Ordnance being charged with Crossebarres, Bulleus and Case-shot, and bent close to the bulke head, so violently marred therewith boords and splinters that it left but one of them standing of two and twentie.

"Their legs, arms and bodies were so torne, as it was strange to see how the shot had massacred them. In all this conflict they never would desire their lives though they were hopelesse to escape; such was the desperateness of these Japonians."

## TURBINE STEAMERS.

### They Can be Handled as Easily as Though Driven by Reciprocating Engines.

[Harper's Weekly:] Gradually all doubts as to the many advantages of the turbine steamer over the vessel provided with reciprocating engines are being dispelled by the construction and testing of various turbine-driven ships. In particular some marine engineers have questioned whether providing a ship with turbines enabled the same facility in stopping, starting, reversing, and general maneuvering to be obtained as with the older form of engine. If such was the case the turbine would cause considerable inconvenience in the handling of boats in confined harbors or narrow and crooked channels, as well as in approaching and leaving piers.

A turbine steamer recently constructed for service between New Haven and Dieppe has been tested in this respect, and the results have been most satisfactory. The Dieppe, as the vessel is named, on a double run of nearly 130 sea miles, on a trial trip, made an average speed of 21.523 knots, and satisfactorily met all the requirements of the contract. The steamer has three shafts, on each of which is a single screw, the center shaft being driven by the high-pressure turbine, while the side shafts are operated by low-pressure turbines. The shafts run at a mean speed of about 640 revolutions a minute, and but two and a half minutes were required before full speed was attained. The vessel was able to stop from a speed of twelve knots within 100 yards and less than a

# WHOSE SKELETON AND WHOSE HORSE?

Bellevue Avenue's Grim "Mystery"

LAST remnants of what had once been a sentient human being were yesterday afternoon ruthlessly cast into the fiery furnace of a movable lead-melting outfit, such as is seen any day along the street of Los Angeles where plumbers or pipe-layers are at work.

Together with crooked and gnarled bits of manzanita wood, a sightless, grinning human skull and portions of the arms and shoulderblades were made to feed the fires which were used by the employés of the Los Angeles Gas Company in its work on Bellevue avenue, where a two-inch main is being replaced by a larger one.

Cast up from a five-foot deep trench by one of the workmen, the skull rolled down to one side on the earth embankment, and it was followed by other portions of a human skeleton, some bones which were evidently part of a horse's anatomy, soles and bits of leather that had once been a pair of shoes, and a rusted and broken old teakettle.

The strange find attracted many curious gazers, and a crowd of dirty little urchins had a great time handling the bones, and trying to make them sit together in some semblance to the human form—it was more interesting than the disected puzzle in the comic supplements of the newspapers, and the kids had a jolly time until they were ordered to desist by someone who was shocked by the scene.

The bones were thought to be those of a male person, but they were badly decayed, and appeared as though they might have been in the earth for many years. Yet here is a mystery. They were found directly over the pipe of the gas company which was laid only two years ago.

Gust Anderson, who made the find, says that the bones lay in order, as though a human form had been placed in the old ditch with its head twisted to one side. The tea-kettle he found at the place where the feet would have been, and there also he found the leather soles.

But, while various parts of the human skeleton were entirely missing, there were other bones which observers were convinced were from the skeleton of a horse.

While the pile of bones lay on the fresh-turned earth, awaiting some disposition by the authorities, a gang of Greeks who are employed by the gas company, made short work of the affair by gathering up the bones—skull and all—and casting them into the firebox of the movable furnace.

The Coroner was notified, but said he did not deem it necessary to make any investigation. In fact, he is of the opinion that some medical college students may be able to explain the mysterious mixing of human skull and horse's bones, and that as a practical joke they had placed this peculiar combination in the trench when it was open two years ago, knowing that in time it would be found and would make a sensation, as it was directly over the gas pipe.

The point at which the bones were found is only a few feet north of San Fernando street, on Bellevue avenue.

ARIZONA.

## NEAR WAR AT BRIGHT ANGEL.

### OLD SETTLER LOCATES CANYON RIM AS MINE CLAIM.

**Santa Fe Contests Application and Prospect is Good for Bitter Fight. Tuberculosis Sufferer Takes Fast Cure—Moqui Indians Prepare for Snake Dance.**

[SPECIAL CORRESPONDENCE OF THE TIMES.]

PRESCOTT (Ariz.) Aug. 13.—Something very like a war is in progress at the end of the Santa Fé grand Cañon line. When the Santa Fé took over the Grand Cañon road, it found much of the ground at the Bright Angel terminus in possession of Ralph Cameron, an old Arizonan, who claimed rights alleged to have come to him through purchase from Capt. W. O. O'Neill and the Tusayan Development Company, who, undoubtedly, had been in possession of the Bright Angel trail into the cañon, as well as of the upper approaches and of the valuable Rowe springs, several miles distant, in the forest.

For several years there has been continuous litigation over the trail, but Cameron appears to have generally had advantage in the decisions. Now he has varied the campaign by locating the cañon rim as a mining claim, within the claim being included the Bright Angel Hotel, though not the new El Tovar, the magnificent hostelry just completed by the railroad company on the cañon brink. Cameron is applying for a patent for these "mining" claims, his application being contested by the railroad company.

Cameron, besides operating the trail and charging high tolls, runs an opposition hotel at Bright Angel. The railroad company makes his life as uncomfortable as possible, but he holds the fort most stubbornly. He lately sold a group of copper mines near by for $40,000, hence is well equipped financially to keep up the fight.

ASH FORK AGITATED.

The town of Ash Fork is deeply disturbed by a rumor that the new $75,000 hotel of the Santa Fé at that place is to be built about 300 yards west of the site of the old hotel, destroyed by fire. This would tend to move the business part of the town that distance and would destroy present property valuations. With this rumor are more comforting ones, however, the chief being that the Santa Fé will move to Ash Fork the division headquarters and shops now at Seligman, thirty miles to the westward.

The latest railroad rumor in Prescott is that the Prescott and Eastern railroad is to be extended southward from Mayer to Phoenix. This route was surveyed several years ago by the Southern Pacific Company. It is forty miles shorter than the road around by Congress and the line would pass through some very rich mining country.

The famous Fool's Gulch mine, four miles from Congress, has been sold by W. A. Clark to H. J. Beemer. The consideration has not been made public. The mine has over 7600 feet of development work, it being estimated that 200,000 tons of pay ore are blocked out. Clark's corporation, the Planet-Saturn Company, spent more than $200,000 on the property, $50,000 going into a roller reduction plant that was not a success. Beemer has been dealing extensively in mines in Arizona. He was a leading figure in the United Gold and Platinum Mines Company, which had claims on the Grand Cañon, north of Williams. Lately he has been unsuccessfully working mines at Quartzsite, in Northern Yuma county, having hauled in a 120-stamp mill, that may be moved to the Planet-Saturn.

SAVE BL BOOZE BOYCOTT.

A novel boycott, and one that seems to have worked for good, is in effect at Jerome. Last June a number of saloon keepers and gamblers, in public-spirited pride of their town's fire department running team, employed a trainer, a man who had fallen under the ban of the Miners' Union because of failure to obey orders from the walking delegate during a strike in the United Verde smelter.

The union tried, unsuccessfully, to run the trainer out of town, even resorting to force. The saloon men were then notified to deny support to the "scab" under penalty of boycott by the union men, who constitute the majority of the saloon customers. Sad to relate, the Jerome team was badly beaten in its race with the Prescott team. The trainer left for other parts, but the boycott on the saloons and gambling places continues. A local statistician has figured out that the miners have saved up and put in the local bank at least $50,000 that would have gone over the bar or the green cloth had the boycott not been instituted.

The National Guard of Arizona has finished a week's encampment on the United States target range, seven miles north of Prescott. About two hundred and fifty men were in attendance, from companies all over the Territory. The time was spent busily in target practice, field and close-order drills and in securing proficiency in guard duty and in garrison work. Gov. Kibbey spent a day and night in camp and expressed himself as highly pleased with the showing made by the Territory's soldiery. The regiment is in excellent shape and is ready for any duty at shortest call.

Antoine Stenrod, an iron molder, lately arrived from Stanislaus county, Cal., was torn to bits Friday near Prescott while blowing out stumps with the use of dynamite.

WOMAN'S LONELY SUICIDE.

A Coroner's jury has decided that the suicide of Mrs. E. S. Green was due to derangement of the mind, proceeding from a chronic disease for which there seemed no hope of cure. The fatal shot was through the heart. The woman had made her way to a lonely spot in the nearby hills, while her husband, steward of the Yavapai Club, was busy in preparation for a reception tendered by the club to Gov. Kibbey. That evening the club members served as waiters while the house force searched the hills. Mrs. Green, nee Evelyn Murphy, was a native of Monterey, Cal., and had lived all her life in California before coming from Ocean Park to Prescott with her husband a few months ago.

Ex-Sheriff Wattron of Navajo county, who died at Winslow a few days ago from an overdose of laudanum, had been one of the most prominent citizens of northeastern Arizona since 1883. For nearly all the time since that year he held official positions. While Sheriff he was censured by Gov. Murphy for issuing invitations to a hanging with wording considered far too jocular for so serious an occasion. On this account the Governor gave a respite of sixty days to the prisoner, who was then hanged with all due solemnity. The ex-Sheriff's body was taken for burial to Los Angeles, where a widow and four children have their residence.

FAST CURE FOR DISEASE.

James Hall, a late arrival from Illinois, has lived for three weeks without food, his fast being by his own volition, undertaken in the belief that through abstinence from food a cure can be accomplished for consumption. The man has lost seventeen pounds, going down in weight to about 100 pounds, but remains strong enough to walk several miles a day and to attend to all his own wants. He says he will start on food again when he is sure that his stomach will assimilate what is given it. He sleeps well and feels better, he declares, than when he stuffed himself with food.

It cost the Santa Fé agent at Williams $5 to learn that it is no longer fashionable to discharge firearms within a settled community.

The Moqui snake dance will be held this year August 20. All who desire to attend must secure permission from the agency superintendent at Keam's Cañon.

A single gang of 250 Navajo Indians is employed on Santa Fé track work at Williams.

UGLY CHARGES.

RAILROADERS TO JAIL.

[SPECIAL CORRESPONDENCE OF THE TIMES.]

BISBEE (Ariz.) Aug. 13.—At Benson the ugliest sort of a scandal has been created through the escape of the three girl inmates of the Arizona Industrial School, better known as the Reform School. The girls, one American and two Mexican, slipped away from the matron, who believed them in the bathroom, and fled. They were found later in company with three Benson railroad men, B. B. Piersol, John Mobry and H. T. Martin, who are said to have concealed the girls three days while officers were scouring the country for the escapes. The authorities finally located the girls in the rooms of the men and broke in upon them.

The men have been sent to the County Jail for ninety days for misdemeanor, but will be brought before the next grand jury on a charge of felony. None of the girls is over 15 years of age. Gov. Kibbey has ordered the most active prosecution of the prisoners and, at the same time, close investigation of the methods of the school.

Judge Eugene A. Tucker, lately appointed from Nebraska to be Associate Justice of the Arizona Supreme Court, in charge of the judicial district embracing Gila and Graham counties, is under fire. A special agent is in Globe investigating serious charges against him, and the bar of the district, with the exception of one attorney, is said to have joined in a protest against his retention.

Judge Tucker is a protegé of one of the Nebraska Senators and formerly was a practitioner in a small town near Omaha. George Smalley, clerk of the court at Globe, is now in California, but is said to have been recalled by W. E. Lawrence, of the Department of Justice, who is in charge of the investigation.

WIFE KILLS HUSBAND.

Bisbee's reputation as a town of domestic infelicity has been sustained by the killing of Henry Sauvage by his wife, possibly assisted by her son-by a former marriage, Amos Stone. The wife used a shotgun and the son a rifle, both appearing to have shot simultaneously. The wife had the truer aim, shooting her husband through the body. The only evidence of the course of the rifle bullet was a hole in the dead man's hat. Sauvage and his wife had quarreled for weeks. The man had a habit of smashing furniture when intoxicated and had succeeded in inspiring his family with terror.

P. E. Murray, superintendent of the American Mining Company at Cananea, better known as the Lindsey mines, was instantly killed on the 8th inst. by falling 100 feet to the bottom of a shaft. He was being lowered when he was struck by a timber that fell from the top. It is probable he was struck insensible, as he immediately fell from the bucket. He had been married only two months. In the same district John D. Rumberg and Antonio Duarte were killed by drilling into an unexploded blast.

A Mexican judge has taken charge of the property of the Tiger Company below Douglas, supported by a body of cavalry. The Graham party has been dispossessed for the time and the Federal authorities will hold possession till the rights of the case are determined in the Mexican courts.

The Carpenters' Union of Douglas has called a strike on the new Young Men's Christian Association building, because of the presence of two Mexican laborers who are not union men and who are getting less than the union scale of $4 a day for eight hours' work.

Frank H. Olmsted of Los Angeles has been called to Bisbee to advise concerning the construction of a sewer system for the city.

Bisbee fire insurance men are demanding that the city establish a paid fire department.


## Surpassing Advertising Record of The Times in Summer Months.

### 110 Columns Daily Average in "Dog-days"

July, supposedly dull, has proven the biggest summer month, from a business standpoint, in the history of The Times. An aggregate of 3707 columns of paid matter was printed, showing a gain of 835 columns over the same period of 1904.

The following statement, comparing the July advertising in The Times with some of the other big papers of the country, is proof of the claim that this journal regularly leads every American newspaper in volume of paid matter printed:

| | |
|---|---|
| Los Angeles Times | 3707 Cols. |
| St. Louis Post-Dispatch | 2143 Cols. |
| Chicago Tribune | 1954 Cols. |
| Philadelphia Inquirer | 1912 Cols. |
| San Francisco Examiner | 1845 Cols. |
| Cincinnati Enquirer | 1541 Cols. |

The Times makes the assertion that it has a greater volume of both circulation and advertising than its two morning contemporaries combined. And as for the evening sheets, they are not to be mentioned in the same breath. With these belated concerns, it is a case of

"Turn backward, turn backward, O Time! in thy flight,"

and let us catch up! Yet one of them—the most pretentious one in the bunch—has the insufferable gall to dilate upon the alleged superiority of the twilight organ over the daily newspaper!—Huh!—No newspaper is daily unless it is published every day in the week and every day in the year. This is a truth that the evening sheet studiously conceals or perverts.


PRIZE COOKING RECIPES.

**1000 in Times Cook Book No. 2, Now Ready.**

All the prize cooking and other recipes brought out by the recent contest conducted by The Times have been printed in convenient book form. Over 75 Spanish and Mexican dishes, originally written by California pioneers, are included. Price 25 cents, at Times' Business Office. In special oilcloth cover, 35 cents. Postage 5 cents extra.


# Hamburger's—Daily Bulletin

SAFEST PLACE TO TRADE 127 to 147 N. SPRING ST. L.A.

**Store Closes**
One o'clock Saturday
Until Sept. 1. This is the only department store in Southern California that gives Saturday half-holidays to its employees.

**Free Beach**
and Suburban Delivery
To San Pedro, Long Beach, Santa Monica, Ocean Park, Hollywood, Pasadena, Colegrove and Prospect Park.

**Eyes Examined**
FREE BY AN EXPERT
Accuracy assured in fitting your glasses. As a leader we offer 10-year gold filled eyeglasses or spectacles, with best crystal lenses, at 95c.

**New Arrival**
The receipt today of a large assortment of Bleached "Indian Head" Muslin for women's suits is announced. Price 15c a yard.

## Third Annual "August Sale of White"

### $6.00 White Linen Skirts at $3.95

The price tells the story and should and will induce you to inspect the offering, for when a serviceable all-linen skirt can be purchased at $3.95 you will recognize that the price is lower than you would pay the dressmaker for her time. For Wednesday we have taken fifty such skirts, trimmed with eyelet embroidery and self plaiting; all of them correctly tailored and are the same that have sold all season at $6.00, but will not be subject to exchange or alterations at, choice ..... $3.95

SECOND FLOOR.

### 12½c and 15c Fancy White Goods

ON SALE WEDNESDAY—NO PHONE ORDERS

For a big trade winner for the "August Sale of White" we offer one thousand yards of this season's fancy white goods consisting of lace striped Mulls, buttonhole stitch stripe Lawns and fancy open work stripe wash textiles. None of them have sold less than 12½c, and most of them 15c, but for the one day, none to dealers or peddlers, no phone orders, while they last, per yard ..... 5c

### $2.00 Made Chiffon Veils at

Of finest quality Crepe Chiffon; black, cream, light blue, navy and brown; full 1½ yards long; hemstitched borders; trimmed with 1 and 1½-inch Persian band; suitable for face or hat drapes, and are one of the season's novelties; regularly worth $2.00. 98c

### Women's Neckwear Worth to $2.00

Collars, ties, bows, scarfs, and collar and cuff sets; of linen, scrim, Venice and Valenciennes lace, Chiffon, and Louisene and Taffeta silks; some of folds and faggoting; others of Taffeta with medallions and buttons; Madras with jabots of lace and medallions; Duck, Pique or linen embroidered in white or color combinations; also new nobby tailored effects; values to $2.00. Special Wednesday only. At 50c

### New Importation Kid Gloves

Ours is the one store in Southern California that sends a member of the firm to Europe to personally select the skins and have the gloves made under his supervision. Our Mr. S. A. Hamburger, now in Paris, went to the great glove center, Grenoble, France, and personally selected every line of our gloves for the coming season. They are now beginning to arrive, and one of the first lots will be introduced Wednesday.

2-Clasp Kid Gloves—black, white, champagne and all the new wanted shades; made with 3 rows of embroidery back; cable sewed; are in all finger lengths; every pair fitted to the hand at the counter, and every pair warranted to wear. They are better than others' $1.50 values. Our price will be ..... 98c

### New Ribbons Worth to $1.00

First showing of the new designs in Pompadour, Persian, Dresden, fancy stripe and plaid ribbons of Taffeta, Messaline, Louisene and satin Taffeta; solid colors, two tone and multi-colored effects; some ombre stripes; some gauze stripe and figured; widths from No. 40 to 6 inches for sashes, bows, girdles, trimmings and millinery purposes and values to $1.00. A Yard 25c

### Women's 50c Silk Lisle Hose a Pair

29c

A good quality hose; better than you usually buy at 50c; are of a silk Lisle; plain black. Also plain gauze Lisle with hand embroidered ankles and allover lace Lisles and lace ankle hose; all made double soles, heels and toes. An assortment of 1200 pairs on special sale for Wednesday.

### Music Specials

San Gabriel Collection—Put up in handsome folio form; contain 23 high-class instrumental pieces, such as Fifth Nocturne, The Palms, Warbleings at Eve, Angel's Serenade, Flower Song and others. Publisher's price $1.00. Our special price Wednesday ..... 39c

Sabbath Musings—An instrumental collection of sacred music for cabinet organ or piano; contains 30 pieces. Regularly priced at 50c. Special... 39c

### $1.00, $1.50 and $2.00 Lisle and Silk Vests at ..... 59c

The big merchandising feature for Wednesday is a lot of pure silk vests; light blue only; Swiss ribbed; low neck, sleeveless style. Also French Lisle Swiss ribbed vests; low neck, sleeveless; white, pink or blue; made with crocheted yokes; values in the lot $1.00, $1.50 and $2.00.

### TOILET SUNDRIES

SPECIAL FOR WEDNESDAY

Bleached Sponges—Worth up to 15c; 12 cases just received. All on sale Wednesday at, choice ..... 5c

Johnson's Baby Powder—Without question the finest made. Special price Wednesday ..... 13c

15c Swansdown Powder Puffs—White, pink or blue trimmed. Special price Wednesday ..... 7c

25c Baby Sponges—Elephant's ear silk sponges; just like velvet. Special Wednesday ..... 18c

10c Pon-setta Soap—A soap absolutely pure and specially recommended for infants' uses. Price, box of 3 cakes ..... 25c

### Sale Belts and Girdles

You should have a belt or girdle with every suit. Style does not depend on the price for some of the popularly priced goods are as exclusive in style as the most exquisite creations. We have two special offers to make for Wednesday that merit your attention.

$2.00 Feasant Bodice Girdles at 25c

We secured from the importers several dozen of these new girdles in black, gold and white; specially made to match buttons and trimmings and give that smart touch so much in vogue. They can not be duplicated under $2.00.

$1.50 White Wide Silk Belts at ... 75c

Dainty pompadour effects and in all the new creations of finest quality Taffeta silk, handsomely ornamented and shirred; worth every one a good $1.50 value; specially featured for the "August Sale of White" Wednesday.

## Special Sale Black and Fancy Silks

AUGUST PRICES THAT WILL SAVE YOU FROM ONE-FOURTH TO ONE-HALF

Black silks are in season at all times, and many of the weaves at present popular will continue to be sold throughout the year. As for fancy and wash silks it is a matter of taste just how long and when they shall be in season, but when silks are offered at less prices than usually paid for woolen goods, every shrewd woman will supply her wants. For Wednesday we specially feature a number of choice lines of silks, every one at a saving of from one-fourth to one-half.

**$1.50, 36-inch Black Taffeta at, a Yard.... $1.19**

A small lot of four pieces of a brilliant finished heavy crisp Taffeta that cuts to best advantage; much wanted for coats, fall dresses and separate skirts; a pure silk and can not be duplicated anywhere under $1.50.

**$1.00, $1.25 and $1.50 Fancy Silks at, a Yard 68c**

The patterns include checks, stripes, small figures, overshot effects, embossed figures on blue, gray, purple, green, brown, red black and white grounds; Taffeta, Armure or Louisene weaves; 20 to 24 inches wide; none worth less than $1.00 and most of them $1.25 and $1.50.

**60c 27-inch Black Jap Silk a Yard .. 39c**

A lot of twenty pieces; rich black; either soft or Taffeta finish; suitable for full dresses and waists; 27 inches wide and can not be duplicated elsewhere under 60c.

**75c 19-inch Black Peau de Soie a Yard 59c**

Five pieces only; lustrous black; satin finished face with gros grain back; pure silk; is soft mellow finished; 19 inches wide and positively a 75c grade.

**20-inch 50c Corded Wash Silks at, a Yard 25c**

A special offering for Wednesday of the popular shirt waist or suit silks; strictly fast colorings; washes as good as linen; all the popular shades and the patterns checks, stripes and all cords. Regular price 50c.

**75c 19-inch Black Taffeta at, a Yard 59c**

About 10 pieces of a standard weave black Taffeta; heavy crisp quality; yet lustrous; gives satisfactory wear and is not overpriced regularly at 75c.

**$1.00 27-inch Black Taffeta a Yard ... 79c**

About five pieces of an extra heavy quality; every yard guaranteed for satisfactory wear; is strictly pure silk; serviceable for any use; rich lustrous black and worth every penny of $1.00.

**$1 32-inch Large Figured Kimono Silks a Yard .. 59c**

Cheney Bros.' silks; new designs and figures; light grounds with large figure in Persian effect or floral patterns; dainty shades; two or three colors in each design; finest quality India silk; launders nicely and can not be duplicated under $1.00.


PAUL JONES'S PISTOLS.

**They are Now in the Possession of a Citizen of Evansville, Indiana.**

[St. Louis Globe-Democrat:] Probably the picture of John Paul Jones most familiar to the public is the one representing him on the deck of the Bonhomme Richard with a pair of huge flintlock pistols in his belt. Those same pistols, their authenticity beyond doubt, are now owned in Evansville. They were not only once the property of the great Admiral, but were the ones he wore when, with the Bonhomme Richard, he defeated the British sloop Serapis and gained for the then infant American navy its first victory and established for Jones a name that to the British became synonymous with the scourge of the seas.

The pistols are in the private collection of Charles F. Artes. They are in a handsome mahogany box lined with a deep red plush. Over all the pistols are 14 inches, while the barrel is nearly 12 inches, and with a bore of nearly half an inch. Underneath the heavy barrel is a short hickory ramrod, brass mounted, and with a screw in the lower end for the withdrawing of patch and bullet should that be desired. On the locks is engraved "Daniel Cross & Co." The stock is of some dark wood, having much the appearance of walnut, although much of the darkness may be the effect of time and use. The flintlock and the steel on which it strikes fire stand high above the barrel, while the flints are still capable of striking fire that would insure a spark to the powder. Most of the engraving is on the trigger guard, the most ornate part being the end next the barrel, which is finished in a fancy figure that resembles most an elongated pineapple. There is also some slight engraving on the top of the barrel, and on the various screws which hold the barrel and stock together, but on the whole there is little appearance of anything but business about them.

With the pistols are nine of the bullets, their leaden character hidden by the incrustations of age, making them white and rough. They are as big as small marbles, and weigh an ounce or more each. While the bullets are heavy, the pistols themselves weigh but little more than a pound.

The pistols were given to Mr. Artes by Gen. George W. Mindel of New York City, now an appraiser of precious stones in the customs service. In 1890, when Gen. Mindel was connected with a wholesale jewelry house in New York City, from which Mr. Artes made frequent purchases, Gen. Mindel knew of the fad Mr. Artes had for collecting curios, and knew of his fine private museum, in which are articles of exceeding rarity. In a letter dated May 16, 1890, Gen. Mindel says:

"I have shipped today by United States Express, for your private museum, a pair of pistols that were at one time the property of Commodore John Paul Jones, of the United States Navy. They were in his possession when, as captain, he commanded the Bonhomme Richard and gained the first naval victory for the independence of the American colonies over the British sloop Serapis. They were presented by Commodore John Paul Jones of the Continental Navy, who at the time was his lieutenant. They have been handed down as heirlooms in the Dale family until 1886, when they were presented to me by Richard Dale, Esq., of Philadelphia, a grandson of Commodore Dale."

SPANISH RECIPES.

**Times Cook Book No. 2, Now Ready.**

1000 cooking and other recipes, brought out by The Times' prize contest, have been printed in book form and are on sale at The Times' Business Office. Price 25 cents. In special oilcloth cover, 35 cents. Postage 5 cents extra.

Try it!

The cost is trifling, yet often big transactions are accomplished at small cost. Many times in The Times are frequently the foundation of large deals, and scores of small bargains in trades are of daily occurrence as a result of them. They cost only a cent a word.